



L&T – IHI CONSORTIUM

CONTRACT AGREEMENT

between

MUMBAI METROPOLITAN REGION DEVELOPMENT AUTHORITY

and

L&T-IHI CONSORTIUM

**(M/s LARSEN & TOUBRO LIMITED & M/s IHI INFRASTRUCTURE
SYSTEMS CO. Ltd.)**

MUMBAI TRANS HARBOUR LINK PROJECT (MTHL)

PACKAGE-1

“Procurement of Mumbai Trans Harbour Link Project (Package-1), Construction of a 10.380 km Long Bridge Section (CH 0+000 – CH 10+380) across the Mumbai Bay including Sewri Interchange”

(JICA LOAN: Mumbai Trans-Harbour Link Project (I) ID-P255)

MADE ON 26TH DECEMBER 2017

VOLUME - XIII of XVII

PAGES 7109 TO 7344

Package-1 L&T- IHI Consortium

Index

| Volume No. | Contents | Page No. |
|--------------------|--|------------------|
| Volume-I | The Contract Agreement (CA) | 0001-0211 |
| | Performance Security | |
| | Power of Attorney | |
| | The Letter of Acceptance (LOA) | |
| | Letters of Clarifications (LOC) | |
| | The Letters of Bid (Technical & Financial) | |
| Volume-II | The Addenda(Numbers 1 to 5) including Attachments | 0212-0484 |
| Volume-III | Geotechnical Investigation Report Volume-1 | 0485-1312 |
| Volume-IV | Geotechnical Investigation Report Volume-2 | 1313-2150 |
| Volume-V | Geotechnical Investigation Report Volume-3 | 2151-2842 |
| Volume-VI | The Particular Conditions | 2843-3136 |
| | The General Conditions | |
| | The Employer's Requirements | |
| Volume-VII | Tender Drawings | 3137-3406 |
| Volume-VIII | The Completed/Corrected Schedules | 3407-3424 |
| Volume-IX | The Contractor's Proposal Volume-1 | 3425-4464 |
| Volume-X | The Contractor's Proposal Volume-2 | 4465-5360 |
| Volume-XI | The Contractor's Proposal Volume-3 | 5361-6004 |
| Volume-XII | The Contractor's Proposal Volume-4 | 6005-7108 |
| Volume-XIII | The Contractor's Proposal Volume-5 | 7109-7344 |
| Volume-XIV | The Contractor's Proposal Volume-6 | 7345-8170 |
| Volume-XV | The Contractor's Proposal Volume-7 | 8171-9276 |
| Volume-XVI | The Contractor's Proposal Price Bid | 9277-9370 |
| Volume-XVII | The Acknowledgement of Compliance with Guidelines for Procurement under Japanese ODA Loans and any other documents forming part of the Contract | 9371-9376 |

OK

Package - I

Volume - XIII

| Volume No. | Contents | Page No. |
|-------------|------------------------------------|----------|
| Volume-XIII | The Contractor's Proposal Volume-5 | |



TEDNER SUBMISSION TO



Package-1 (Construction of a 10.380 km long bridge section (CH 0+000– CH 10+380) across the Mumbai Bay and Sewri Interchange of Mumbai Trans Harbour Link Project

IFB No.: MMRDA/ENG1/000752

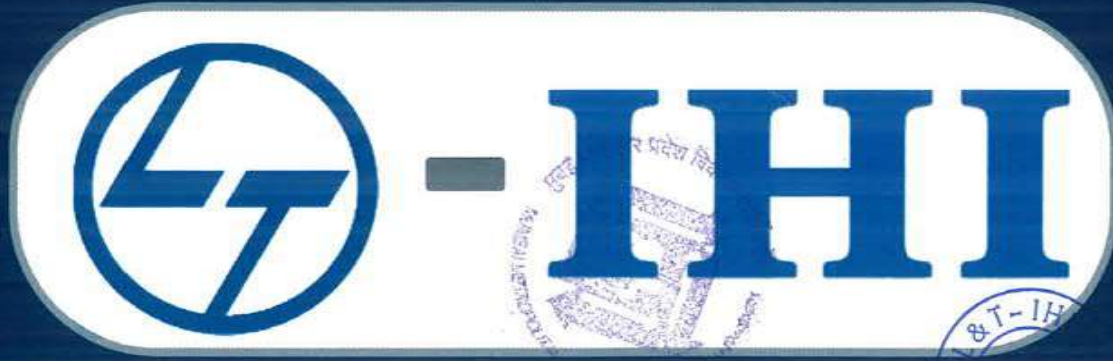

July 2017

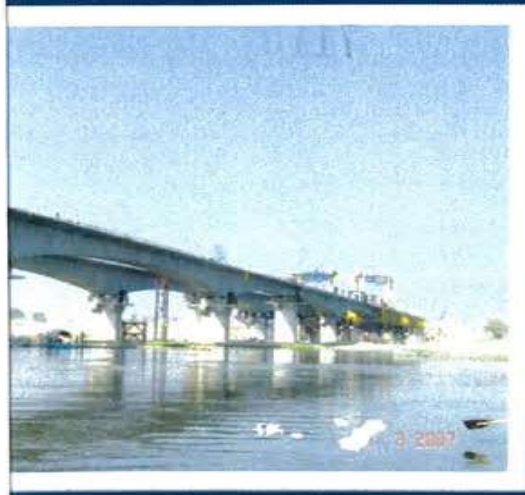

7110





MMRDA

Mumbai Metropolitan Region Development Authority

7111

0001739

MUMBAI TRANS HARBOUR LINK PROJECT (PACKAGE-1)
CH 0+000 TO CH 10+380

TENDER DRAWING SUBMISSIONS
JULY 2017



L&T Construction

IHI

7112



[Faint, illegible handwritten text]

7113 1740





7115 0001741



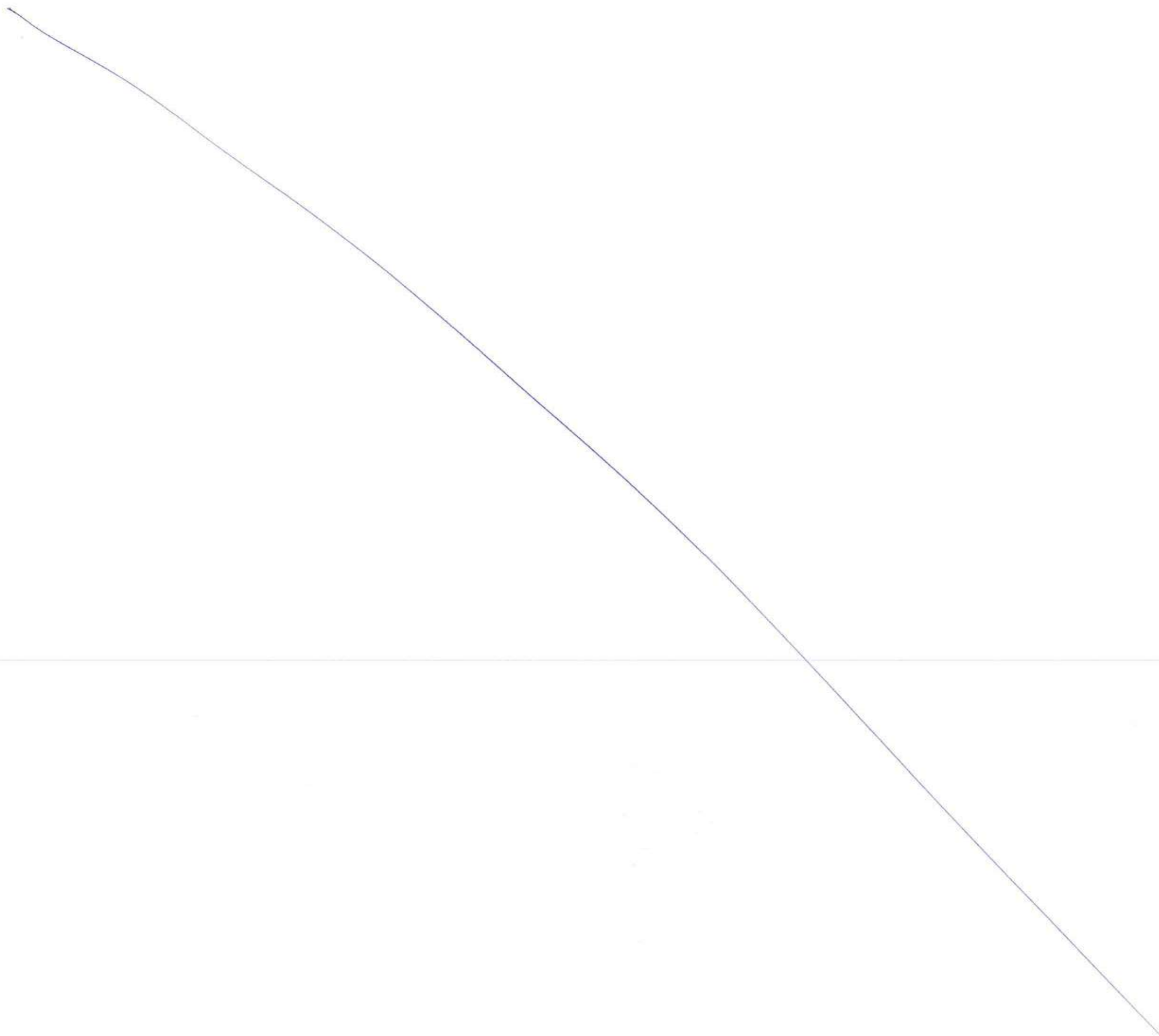

This drawing is the property of L&T-IHI CONSORTIUM and must not be passed on to any person or body not authorised by us to receive it nor be copied or otherwise made use either in full or in part by such person or body without our prior permission in writing

7117
1001742

LIST OF CONTENTS:

| SL.NO | DRAWING.NO | TITLE | REV.NO. | DATE |
|-------|-------------------------|---|---------|------------|
| 1 | MTHL-CO-C-P1-GN-ST-0005 | General Notes | A | 14/07/2017 |
| 2 | MTHL-CO-C-P1-LV-NM-0012 | Location Plan Inetrchanges on Land - Sewri | A | 14/07/2017 |
| 3 | MTHL-CO-C-P1-LV-NM-0021 | Location Plan - Bridges | A | 14/07/2017 |
| 4 | MTHL-CO-C-P1-LV-GA-0031 | Longitudinal profile and sections embankments - Sewri | A | 14/07/2017 |
| 5 | MTHL-CO-C-P1-LV-GA-0035 | Sewri Interchange - Foundations | A | 14/07/2017 |
| 6 | MTHL-CO-C-P1-LV-GA-0036 | Sewri Interchange - Substructure Schedule (Sheet 1 of 2) | A | 14/07/2017 |
| 7 | MTHL-CO-C-P1-LV-GA-0037 | Sewri Interchange - Substructure Schedule (Sheet 2 of 2) | A | 14/07/2017 |
| 8 | MTHL-CO-C-P1-LV-GA-0041 | General Arrangement and Dimensions Ramps Sewri, 1 of 8, Ramp A (1/2) | A | 14/07/2017 |
| 9 | MTHL-CO-C-P1-LV-GA-0042 | General Arrangement and Dimensions Ramps Sewri, 2 of 8, Ramp A (2/2) | A | 14/07/2017 |
| 10 | MTHL-CO-C-P1-LV-GA-0043 | General Arrangement and Dimensions Ramps Sewri, 3 of 8, Ramp B (1/2) | A | 14/07/2017 |
| 11 | MTHL-CO-C-P1-LV-GA-0044 | General Arrangement and Dimensions Ramps Sewri, 4 of 8, Ramp B (2/2) | A | 14/07/2017 |
| 12 | MTHL-CO-C-P1-LV-GA-0045 | General Arrangement and Dimensions Ramps Sewri, 5 of 8, Ramp C1 | A | 14/07/2017 |
| 13 | MTHL-CO-C-P1-LV-GA-0046 | General Arrangement and Dimensions Ramps Sewri, 6 of 8, Ramp C2 | A | 14/07/2017 |
| 14 | MTHL-CO-C-P1-LV-GA-0047 | General Arrangement and Dimensions Ramps Sewri, 7 of 8, Ramp E | A | 14/07/2017 |
| 15 | MTHL-CO-C-P1-LV-GA-0048 | General Arrangement and Dimensions Ramps Sewri, 8 of 8, Ramp F | A | 14/07/2017 |
| 16 | MTHL-CO-C-P1-LV-GA-0049 | Typical details for Ramp - Sewri | A | 14/07/2017 |
| 17 | MTHL-CO-C-P1-LV-GA-0050 | Land Viaduct - General Arrangement | A | 14/07/2017 |
| 18 | MTHL-CO-C-P1-MV-GA-0051 | Marine Viaduct - General Arrangement 1 of 12 | A | 14/07/2017 |
| 19 | MTHL-CO-C-P1-MV-GA-0052 | Marine Viaduct - General Arrangement 2 of 12 | A | 14/07/2017 |
| 20 | MTHL-CO-C-P1-MV-GA-0053 | Marine Viaduct - General Arrangement 3 of 12 | A | 14/07/2017 |
| 21 | MTHL-CO-C-P1-MV-GA-0054 | Marine Viaduct - General Arrangement 4 of 12 | A | 14/07/2017 |
| 22 | MTHL-CO-C-P1-MV-GA-0055 | Marine Viaduct - General Arrangement 5 of 12 | A | 14/07/2017 |
| 23 | MTHL-CO-C-P1-MV-GA-0056 | Marine Viaduct - General Arrangement 6 of 12 | A | 14/07/2017 |
| 24 | MTHL-CO-C-P1-MV-GA-0057 | Marine Viaduct - General Arrangement 7 of 12 | A | 14/07/2017 |
| 25 | MTHL-CO-C-P1-MV-GA-0058 | Marine Viaduct - General Arrangement 8 of 12 | A | 14/07/2017 |
| 26 | MTHL-CO-C-P1-MV-GA-0059 | Marine Viaduct - General Arrangement 9 of 12 | A | 14/07/2017 |
| 27 | MTHL-CO-C-P1-MV-GA-0060 | Marine Viaduct - General Arrangement 10 of 12 | A | 14/07/2017 |
| 28 | MTHL-CO-C-P1-MV-GA-0061 | Marine Viaduct - General Arrangement 11 of 12 | A | 14/07/2017 |
| 29 | MTHL-CO-C-P1-MV-GA-0062 | Marine Viaduct - General Arrangement 12 of 12 | A | 14/07/2017 |
| 30 | MTHL-CO-C-P1-MV-GA-0101 | Marine Viaduct- Typical Expansion section plan, elevation and section | A | 14/07/2018 |
| 31 | MTHL-CO-C-P1-MV-GA-0121 | Concrete Dimensions at Rescue Areas, Ch. 8+000 | A | 14/07/2017 |
| 32 | MTHL-CO-C-P1-MV-GA-0131 | Concrete Dimensions at Chainage 0+495 to 1+155, 1 of 4 | A | 14/07/2017 |
| 33 | MTHL-CO-C-P1-MV-GA-0132 | Concrete Dimensions at Chainage 0+495 to 1+155, 2 of 4 | A | 14/07/2017 |
| 34 | MTHL-CO-C-P1-MV-GA-0133 | Concrete Dimensions at Chainage 0+495 to 1+155, 3 of 4 | A | 14/07/2017 |
| 35 | MTHL-CO-C-P1-MV-GA-0134 | Concrete Dimensions at Chainage 0+495 to 1+155, 4 of 4 | A | 14/07/2017 |

| SL.NO | DRAWING.NO | TITLE | REV.NO. | DATE |
|-------|-------------------------|--|---------|------------|
| 36 | MTHL-CO-C-P1-MV-GA-0151 | Marine Viaduct -Substructure schedule P1 | A | 14/07/2017 |
| 37 | MTHL-CO-C-P1-MV-GA-0181 | Marine Viaduct - Foundation Type 1 | A | 14/07/2017 |
| 38 | MTHL-CO-C-P1-MV-GA-0182 | Marine Viaduct - Foundation Type 2 | A | 14/07/2017 |
| 39 | MTHL-CO-C-P1-LV-GA-0193 | Land Viaduct - Foundation Type 5 | A | 14/07/2017 |
| 40 | MTHL-CO-C-P1-MV-FB-0161 | Marine Viaduct - Pier type 1 and 2 | A | 14/07/2018 |
| 41 | MTHL-CO-C-P1-MS-FB-0401 | Bridge Furniture - Concrete Bridges General Layout | A | 14/07/2017 |
| 42 | MTHL-CO-C-P1-SB-FB-0201 | Steel Bridges - Girder General Arrangement Cross-section | A | 14/07/2017 |
| 43 | MTHL-CO-C-P1-SB-GA-0211 | Steel Bridge P1-OS01-NS/SS - Girder Arrangement, Plan, Elevation | A | 14/07/2017 |
| 44 | MTHL-CO-C-P1-SB-GA-0215 | Steel Bridge P1-OS02-NS/SS - Girder Arrangement, Plan, Elevation | A | 14/07/2017 |
| 45 | MTHL-CO-C-P1-SB-GA-0219 | Steel Bridge P1-OS03-NS/SS - Girder Arrangement, Plan, Elevation | A | 14/07/2017 |
| 46 | MTHL-CO-C-P1-SB-GA-0223 | Steel Bridge P1-OS04-NS/SS - Girder Arrangement, Plan, Elevation | A | 14/07/2017 |
| 47 | MTHL-CO-C-P1-SB-FB-0251 | Steel Bridges - Girder Longitudinal Steel | A | 14/07/2017 |
| 48 | MTHL-CO-C-P1-SB-FB-0261 | Steel Bridges - Girder Diaphragm Type T 1 of 2 | A | 14/07/2017 |
| 49 | MTHL-CO-C-P1-SB-FB-0262 | Steel Bridges - Girder Diaphragm Type T 2 of 2 | A | 14/07/2017 |
| 50 | MTHL-CO-C-P1-SB-FB-0265 | Steel Bridges - Girder Diaphragm Type P | A | 14/07/2017 |
| 51 | MTHL-CO-C-P1-SB-FB-0269 | Steel Bridges - Girder Diaphragm Type B | A | 14/07/2017 |
| 52 | MTHL-CO-C-P1-SB-FB-0273 | Steel Bridges - Girder Diaphragm Type I | A | 14/07/2017 |
| 53 | MTHL-CO-C-P1-SB-FB-0275 | Steel Bridges - Girder Typical details | A | 14/07/2017 |
| 54 | MTHL-CO-C-P1-SB-FB-0278 | Steel Bridges - Girder Bolted Connection 1 of 2 | A | 14/07/2017 |
| 55 | MTHL-CO-C-P1-SB-FB-0279 | Steel Bridges - Girder Bolted Connection 2 of 2 | A | 14/07/2017 |
| 56 | MTHL-CO-C-P1-SB-CQ-1101 | Construction Sequence - Girder, Steel Bridges | A | 14/07/2017 |
| 57 | MTHL-CO-C-P1-SB-FB-0171 | Steel Bridge - Pier Type 3 | A | 14/07/2017 |
| 58 | MTHL-CO-C-P1-SB-FB-0172 | Steel Bridge - Pier Type 4 | A | 14/07/2017 |
| 59 | MTHL-CO-C-P1-SB-GA-0191 | Steel Bridge - Foundation Type 3 | A | 14/07/2017 |
| 60 | MTHL-CO-C-P1-SB-GA-0192 | Steel Bridge - Foundation Type 4 | A | 14/07/2017 |
| 61 | MTHL-CO-C-P1-MS-FB-0301 | Steel Bridges - Bearings and Expansion Joints 1 of 3 | A | 14/07/2017 |
| 62 | MTHL-CO-C-P1-MS-FB-0402 | Bridge Furniture - Steel Bridges General Layout | A | 14/07/2017 |
| 63 | MTHL-CO-C-P1-MS-FB-0404 | Bridge Surfacing | A | 14/07/2017 |
| 64 | MTHL-CO-C-P1-MS-FB-0501 | Drainage Systems , Principle Flow Diagram | A | 14/07/2017 |
| 65 | MTHL-CO-C-P1-SB-GA-0702 | Access Facilities - Steel Bridges - General | A | 14/07/2017 |
| 66 | MTHL-CO-C-P1-SB-GA-0703 | Access Facilities - Steel Bridges - Inspection gantries | A | 14/07/2017 |
| 67 | MTHL-CO-C-P1-SB-GA-0200 | Provisions - Aerodynamic stability (If required) | A | 14/07/2018 |



| REV | DESCRIPTION | DSND | DRWN | CHKD | APPD |
|-----|-------------|------|------|------|------|
| | | | | | |

CLIENT: MUMBAI METROPOLITAN REGION DEVELOPMENT AUTHORITY LTD.

PROJECT: MUMBAI TRANS HARBOUR LINK PROJECT-PACKAGE 1

CONTRACTOR: **L&T - IHI CONSORTIUM**

TITLE: LIST OF CONTENTS

SCALE: N/A

DRAWING No: **M T H L - C O - C - P 1 - G N - S T - 0 0 0 1**
 RELEASED FOR: PRELIMINARY TENDER INFORMATION APPROVAL CONSTRUCTION

FOR TENDER PURPOSE

| | NAME | DATE |
|------|------|-------------|
| DSGN | | |
| DRWN | | |
| CHKD | | |
| APPD | | 14 JUL 2017 |

SHEET 1 OF 1 1 REV. A





This drawing is the property of L&T-IHI CONSORTIUM and must not be passed on to any person or body not authorised by us to receive it nor be copied or otherwise made use either in full or in part by such person or body without our prior permission in writing

1. GENERAL

- 1.1 UNLESS OTHERWISE NOTED, ALL LEVELS ARE IN METERS (CHART DATUM).
1.2 UNLESS OTHERWISE NOTED, ALL DIMENSIONS ARE IN MILLIMETERS.
1.3 ALL ANGLES ARE IN DEGREES (0° - 360°) UNLESS OTHERWISE NOTED.
1.4 DIMENSIONS ARE NOT TO BE SCALED BY MEASURING ON DRAWING.
1.5 ABBREVIATIONS:
CD CHART DATUM
CJ CONSTRUCTION JOINT
CHS CIRCULAR HOLLOW SECTION
CL CENTER LINE
EGL EXISTING GROUND LEVEL
E EXPANSION JOINT
FGL FINISHED GROUND LEVEL
FRL FINISHED ROAD LEVEL
ID INTERNAL DIAMETER
HTL HIGHEST HIGH TIDE LEVEL
LP LAND PIER
MP MARINE PIER
MSL MEAN SEA LEVEL
NTS NOT TO SCALE
OD OUTSIDE DIAMETER
PL PLATE
PSC PRESTRESSED CEMENT CONCRETE
RCC REINFORCED CEMENT CONCRETE
RRL ROAD REFERENCE LINE
THK THICKNESS
SOP SETTING OUT POINT
SOL SETTING OUT LINE
U.N.O UNLESS NOTED OTHERWISE
WPG WORK POINT GIRDER

- 1.6 SEISMIC: RESPONSE SPECTRUM ACCORDING TO IRC-6-2014 (Z = 0.16g)
1.7 DESIGN LIFE - 100 YEARS.
1.8 THE FOLLOWING TRAFFIC LOADS (MOST SEVERE) ARE CONSIDERED.
(i) ONE, TWO, THREE AND FOUR LANE OF CLASS A.
(ii) ONE LANE OF 70R AND TWO LANE OF CLASS A.
(iii) TWO LANE OF 70R LOAD.
(iv) SPECIAL VEHICLE.
1.9 CONGESTION FACTOR ACCORDING TO IRC-6-2017)
1.10 80 MM THICK WEARING COURSE SHALL BE PROVIDED COMPRISING OF 40 MM THICK ASPHALTIC CONCRETE AND 40 MM THICK ASPHALT AS PER SECTION 500 OF MORTH SPECIFICATION FOR ROAD AND BRIDGE WORKS, FIFTH REVISION 2013.

2. SETTING OUT

- 2.1 THE BASIC SETTING OUT FOR THE BRIDGE IS THE GLOBAL COORDINATES INDICATED BY EASTINGS (E) AND NORTHINGS (N) TO UTM45 REFERENCE FRAME.
2.2 CHAINAGES ARE MEASURED HORIZONTALLY ALONG THE FRL LINE.

3. CONSTRUCTION GEOMETRY AND TOLERANCES

- 3.1 THE VERTICAL ALIGNMENT OF THE BRIDGE IN THE REFERENCE CONDITION SHALL BE AS SHOWN ON DRAWINGS WITHIN THE FOLLOWING TOLERANCE:

Table with 2 columns: CRITERIA, TOLERANCE ON VERTICAL ALIGNMENT. Includes LOCAL IRREGULARITIES OVER A LENGTH OF 6.0 M +/- 15 MM and GLOBAL POSITION OF BRIDGE DECK +/- (20 MM + X/1500), WHERE X IS THE DISTANCE TO NEAREST FIXED SUPPORT IN METERS.

- 3.2 HORIZONTAL POSITION OF PIERS AND SUPERSTRUCTURE IN RELATION TO SYSTEM LINES +/- 20 MM.
3.3 TOLERANCES FOR BEARINGS AND EXPANSION JOINT SHALL BE AS DEFINED IN THE RESPECTIVE SPECIFICATIONS.
3.4 FOR BARRIER AND RAILINGS THE MAXIMUM ALLOWABLE DEVIATION FROM VERTICAL SHALL BE 0.1%. ALL CONTOUR LINES, WHICH DETERMINE THE APPEARANCE OF RAILING MEMBERS AND EDGE BEAMS, SHALL BE CONSTRUCTED WITH SUCH ACCURACY THAT VISIBLE DISFIGURING DEVIATIONS FROM THE CORRECT SHAPE DO NOT OCCUR. THE DEVIATIONS SHALL BE SMOOTH AND EVEN WITH ANGULAR BENDS NOT EXCEEDING 0.2%.

4. CONCRETE

- 4.1 CONCRETE SHALL BE HIGH PERFORMANCE CONCRETE (HPC)
4.2 THE CONCRETE STRENGTH CLASSES SHALL BE AS LISTED IN TABLE BELOW, UNLESS OTHERWISE NOTED.

Table with 2 columns: ELEMENT, CONCRETE STRENGTH CLASS, fck (CUBE) (MPa). Includes BLINDING CONCRETE (M 15), PILES (M 45), PILE CAPS (M 45), PIERS (M 50), SUPERSTRUCTURE (M 60).

THE CUBE STRENGTH fck IS DETERMINED AT 28 DAYS IN ACCORDANCE WITH IRC-112-2011. THE ASSOCIATED MECHANICAL CHARACTERISTICS SHALL BE AS DEFINED IN IRC-112-2011. UNLESS OTHERWISE INDICATED ON THE DRAWINGS THE COVER TO ANY REINFORCEMENT AND POST-TENSIONING DUCTS SHALL BE AS LISTED BELOW. THE COVER SHALL BE MAINTAINED AT GROOVES AND ARCHITECTURAL FEATURES.

Table with 6 columns: ELEMENT, LEVEL, EXPOSURE CATEGORY (IRC), MINIMUM CONCRETE COVER FOR DURABILITY, MAXIMUM CRACK WIDTH, NOMINAL CONCRETE COVER FOR CRACK WIDTH. Includes PILES, PILE CAPS, PILE BENT CROSS HEAD, PIER COLUMNS, and PRESTRESSED CONCRETE DECKS.

- 4.4 CONSTRUCTION JOINTS OTHER THAN THOSE SHOWN ON DRAWINGS SHALL BE SUBJECT TO REVIEW BY THE DESIGNER.
4.5 UNLESS OTHERWISE INDICATED ON THE DRAWINGS ALL EXTERNAL CORNERS SHALL HAVE 20 x 20 MM CHAMFERS.
4.6 THE MAXIMUM SIZE OF AGGREGATE THAT ARE TO BE USED IN RCC AND PSC WORK IS 20 MM.

5. STEEL REINFORCEMENT

- 5.1 STEEL REINFORCEMENT IN GENERAL SHALL BE CORROSION RESISTANT (CRS) WITH GRADE HYSD Fe 5000 PROPERTIES CONFORMING TO IS:1786 UNLESS OTHERWISE SHOWN ON THE DRAWINGS.
5.2 BAR DIAMETERS TO BE USED ARE 10 MM, 12 MM, 16 MM, 20 MM, 25 MM, 32 MM AND 36 MM.
5.3 ALL REINFORCEMENT SHALL BE BENT IN ACCORDANCE WITH IRC:112. THE MINIMUM BENDING DIAMETER IS 4 TIMES THE BAR DIAMETER FOR BARS WITH A DIAMETER UP TO 16 MM. FOR BARS WITH A DIAMETER ABOVE 16 MM, THE MINIMUM BENDING DIAMETER IS 7 TIMES THE BAR DIAMETER.

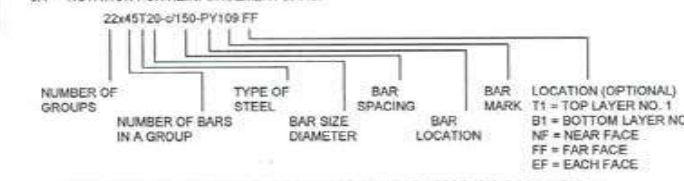

- 5.4 NOTATION FOR REINFORCEMENT BARS:
BAR SPACING INDICATED ON THE DRAWINGS SHALL BE PERPENDICULAR TO BARS, UNLESS OTHERWISE INDICATED.
SUFFIX:
AP ALTERNATELY PLACED
AS ALTERNATELY STAGGERED
LV LENGTH VARIES
BB BUNDLED BARS

- 5.5 LAPS OTHER THAN THOSE INDICATED ON THE DRAWINGS SHALL BE MADE ONLY WITH THE APPROVAL OF THE DESIGNER.
5.6 SPACERS ARE TO BE PROVIDED BETWEEN ADJACENT LAYERS OF PARALLEL REINFORCEMENT. THE DIAMETER OF SPACERS SHALL BE THE SAME AS THAT OF THE SMALLEST BAR IN THE LAYERS BUT SHALL BE NOT LESS THAN 25 MM. SPACERS SHALL BE PLACED AT INTERVALS OF NOT MORE THAN 60 x DIAMETER OF THE SMALLEST BAR.
5.7 MINIMUM ANCHORAGE AND LAP LENGTHS SHALL BE IN ACCORDANCE WITH THE FOLLOWING TABLE, UNLESS OTHERWISE SHOWN ON DRAWINGS.

Table: FAVORABLE BOND CONDITION, CONCRETE -M35, REINFORCEMENT - Fe 5000. Columns: DIAMETER [MM], LAP LENGTH [MM] (x1.0 [A], x1.15 [B], x1.4 [C], x1.5 [D]), ANCHORAGE LENGTH [MM].

Table: FAVORABLE BOND CONDITION, CONCRETE -M45, REINFORCEMENT - Fe 5000. Columns: DIAMETER [MM], LAP LENGTH [MM] (x1.0 [A], x1.15 [B], x1.4 [C], x1.5 [D]), ANCHORAGE LENGTH [MM].

Table: FAVORABLE BOND CONDITION, CONCRETE -M50, REINFORCEMENT - Fe 5000. Columns: DIAMETER [MM], LAP LENGTH [MM] (x1.0 [A], x1.15 [B], x1.4 [C], x1.5 [D]), ANCHORAGE LENGTH [MM].

Table: FAVORABLE BOND CONDITION, CONCRETE -M60 / M75, REINFORCEMENT - Fe 5000. Columns: DIAMETER [MM], LAP LENGTH [MM] (x1.0 [A], x1.15 [B], x1.4 [C], x1.5 [D]), ANCHORAGE LENGTH [MM].

- 5.9 FOR UNFAVORABLE BOND CONDITION, THE ABOVE VALUES SHALL BE INCREASED BY MULTIPLYING A FACTOR OF 1.43
A < 25% PERCENTAGE OF LAPPED BARS RELATIVE TO TOTAL CROSS SECTIONAL AREA.
B 33% PERCENTAGE OF LAPPED BARS RELATIVE TO TOTAL CROSS SECTIONAL AREA.
C 50% PERCENTAGE OF LAPPED BARS RELATIVE TO TOTAL CROSS SECTIONAL AREA.
D > 50% PERCENTAGE OF LAPPED BARS RELATIVE TO TOTAL CROSS SECTIONAL AREA.
COUPLERS SHALL BE THREADED TENSION COUPLERS CLASS H CONFORMING TO ALL TESTS AND SPECIFICATIONS FOLLOWING IS 16172:2014.

6. PRESTRESSING

- 6.1 PRESTRESSING STRAND TENDONS:
PRE-STRESSING STRAND FOR INTERNAL TENDONS SHALL BE EPOXY COATED (FLOW-FILL TYPE). PRE-STRESSING STRANDS FOR EXTERNAL TENDONS SHALL BE GREASED AND SHEATHED.
ASSUMED:
NOMINAL DIAMETER 15.2 MM
NOMINAL AREA 140 MM²
TENSILE STRENGTH, fpk 1860 MPa
MINIMUM BREAKING LOAD Pk 260.4 kN
INITIAL PRESTRESSING, fpi 0.75 X fpk (UNLESS OTHERWISE NOTED)
ELASTIC MODULUS 195000 MPa
FRICTION COEFFICIENT:
INTERNAL TENDONS u = 0.17 / RADIAN
EXTERNAL TENDONS u = 0.17 / RADIAN
WOBBLE COEFFICIENT:
INTERNAL TENDONS k = 0.002 RADIAN / M
EXTERNAL TENDONS k = 0.002 RADIAN / M
WEDGE PULL-IN 6.5 MM OR AS DEFINED BY SUPPLIER

ANCHORS SHALL BE APPROVED IN ACCORDANCE WITH IRC:112-2011 SECTION 13. THE REAR OF THE ANCHOR SHALL BE PROVIDED WITH A M10 TAPPED HOLE AT LEAST 15 MM DEEP TO ALLOW FOR AN ANCHOR SHALL BE PROVIDED WITH A M10 TAPPED HOLE AT LEAST 15 MM DEEP TO ALLOW FOR AN ELECTRICAL EARTHING CONNECTION WITHIN THE CONCRETE. MIN WALL THICKNESS ACCORDING TO EMPLOYERS REQUIREMENTS, CL. 3.3.2.3.5. CEMENT GROUT SHALL BE INJECTED AFTER TENDON TENSIONING.

- 6.2 PRESTRESSING BARS:
PRESTRESSING BARS TO BE IN ACCORDANCE WITH IRC:112-2011 AND IS 2090. BE USED ARE 40 MM, 50 MM AND 75 MM. THE FOLLOWING PROPERTIES ARE ASSUMED (BASED ON TWO OR MORE STRESSING CYCLE):
TENSILE STRENGTH, fpk 980 MPa
MINIMUM 0.1% PROOF STRESS, f0.1% 784 MPa
INITIAL PRESTRESSING, fpi 0.90 X f0.1% (UNLESS OTHERWISE NOTED)
MINIMUM ELONGATION 10%
ELASTIC MODULUS 170000 MPa
FRICTION COEFFICIENT: mu = 0.65 / RADIAN
WOBBLE COEFFICIENT: k = 0.0025 RADIAN / M
DRAW-IN:
50 MM BAR 0.7 MM
75 MM BAR 1.0 MM
DUCTS PRESSING BARS CORRUGATED STEEL DUCTS

7. CONSTRUCTION JOINTS

- 7.1 PROPER TREATMENT OF CONSTRUCTION JOINTS IS TO BE MADE AS PER RELEVANT CODE OR MORTH SPECIFICATION FOR ROAD AND BRIDGE WORKS, FIFTH REVISION 2013.

8. STEEL WORK

- 8.1 THE MATERIAL SPECIFICATIONS SHALL BE AS PER JAPAN ROAD ASSOCIATION DOCUMENT 'SPECIFICATIONS FOR HIGHWAY BRIDGES - PART I - COMMON - CHAPTER 3 - MATERIALS' (MARCH 2002). THE FOLLOWING STEEL TYPES SHALL BE USED U.N.O. ON THE STRUCTURAL DRAWINGS: DECK PLATE, DECK PLATE LONGITUDINAL STIFFENERS, WEB PLATE, BOTTOM FLANGE, BOTTOM FLANGE LONGITUDINAL STIFFENERS, SPLICE PLATES: SM570. DECK PLATE TRANSVERSE STIFFENERS, BOTTOM FLANGE TRANSVERSE STIFFENERS TRANSVERSE TRUSS TUBULAR MEMBERS, PLATE DIAPHRAGMS GUSSET PLATES: SM490Y. HORIZONTAL (LONGITUDINAL) AND VERTICAL (TRANSVERSE) WEB STIFFENERS: SM400. FILLER PLATES FOR BOLTED CONNECTIONS: SS400. OTHER ITEMS NOT DEFINED ABOVE: SM490Y. PLATES SHALL BE IN ACCORDANCE WITH JIS G 3106. TROUGH STIFFENERS SHALL BE IN ACCORDANCE WITH JSS II 08-1983. CIRCULAR HOLLOW SECTIONS SHALL BE IN ACCORDANCE WITH JIS G3444.
8.2 DIMENSIONS OF FILLET WELDS ARE THROAT THICKNESS.
8.3 WELDS NOT SPECIFIED ON THE DRAWINGS SHALL BE FULL PENETRATION BUTT WELDS.
8.4 ALL FILLET WELDS SHALL BE 6 MM THROAT THICKNESS AND CONTINUOUS UNLESS OTHERWISE NOTED.
8.5 BOLTS SHALL BE IN ACCORDANCE WITH JSS II 09-1981 FOR BOLT TYPE S10T (ROUND BOLT HEAD) AND IN ACCORDANCE WITH JIS B 1186 FOR BOLT TYPE F10T (HEXAGONAL BOLT HEAD) ALL BOLTED CONNECTIONS ARE HIGH STRENGTH FRICTION GRIP CONNECTIONS WITH A FRICTION COEFFICIENT OF mu=0.4. M22 BOLTS SHALL BE APPLIED U.N.O.



CONTRACTOR: L&T-IHI CONSORTIUM

TITLE: GENERAL NOTES

SCALE AS SHOWN

Table with 2 rows: DRAWING No M T H L - CO - C - P 1 - G N - S T - 0 0 0 5 and RELEASED FOR PRELIMINARY, TENDER, INFORMATION, APPROVAL, CONSTRUCTION.

FOR TENDER PURPOSE

Table with 2 columns: NAME, DATE. Includes DSGN, DRWN, CHKD, APPD, SHEET 1 OF 1, REV. A, and PROJECTION.

CLIENT: MUMBAI METROPOLITAN REGION DEVELOPMENT AUTHORITY LTD.

PROJECT: MUMBAI TRANS HARBOUR LINK PROJECT-PACKAGE 1

Table with 5 columns: REV, DESCRIPTION, DSND, DRWN, CHKD, APPD.

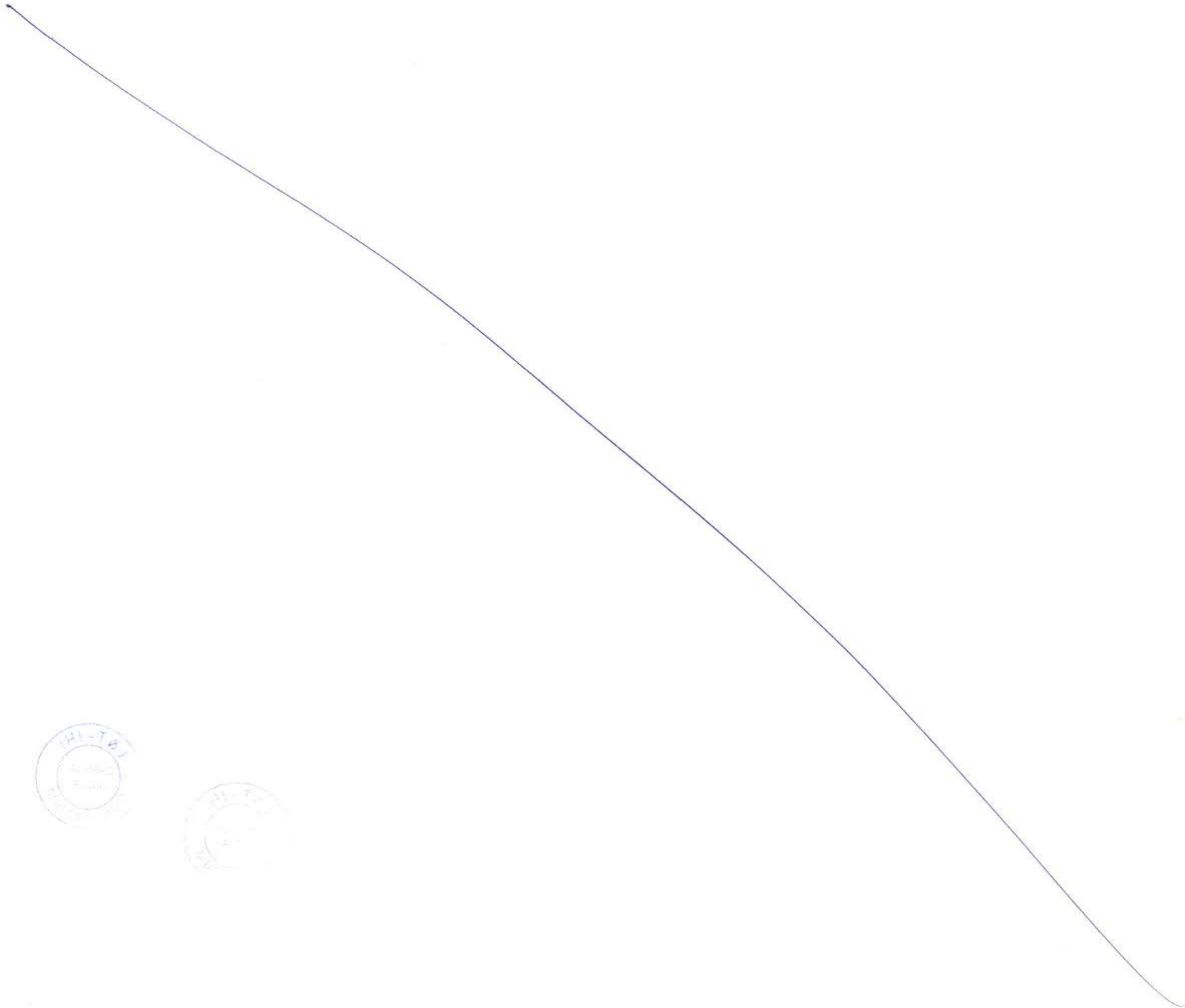

This drawing is the property of L&T-IHI CONSORTIUM and must not be passed on to any person or body not authorised by us to receive it nor be copied or otherwise made use either in full or in part by such person or body without our prior permission in writing

7121
1744

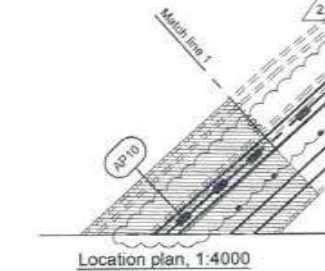
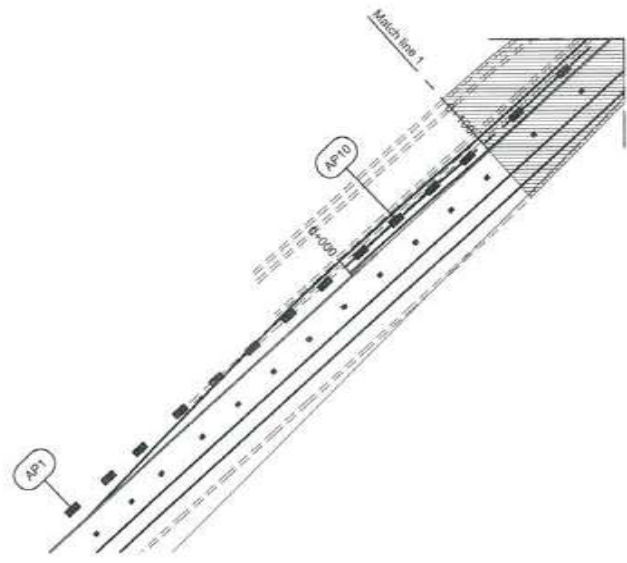
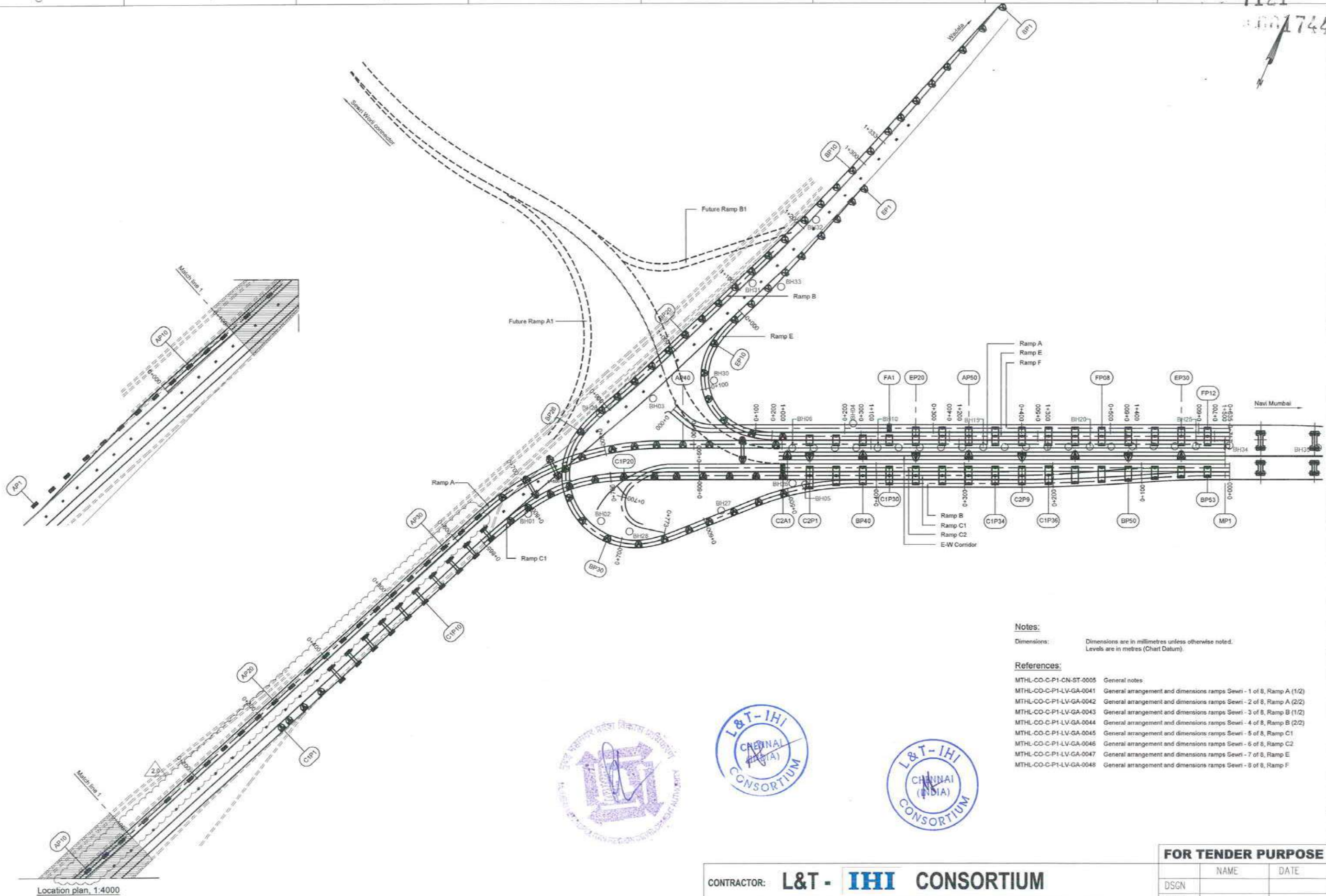

Notes:

Dimensions: Dimensions are in millimetres unless otherwise noted.
Levels are in metres (Chart Datum).

References:

- MTHL-CO-C-P1-CN-ST-0005 General notes
- MTHL-CO-C-P1-LV-GA-0041 General arrangement and dimensions ramps Sewri - 1 of 8, Ramp A (1/2)
- MTHL-CO-C-P1-LV-GA-0042 General arrangement and dimensions ramps Sewri - 2 of 8, Ramp A (2/2)
- MTHL-CO-C-P1-LV-GA-0043 General arrangement and dimensions ramps Sewri - 3 of 8, Ramp B (1/2)
- MTHL-CO-C-P1-LV-GA-0044 General arrangement and dimensions ramps Sewri - 4 of 8, Ramp B (2/2)
- MTHL-CO-C-P1-LV-GA-0045 General arrangement and dimensions ramps Sewri - 5 of 8, Ramp C1
- MTHL-CO-C-P1-LV-GA-0046 General arrangement and dimensions ramps Sewri - 6 of 8, Ramp C2
- MTHL-CO-C-P1-LV-GA-0047 General arrangement and dimensions ramps Sewri - 7 of 8, Ramp E
- MTHL-CO-C-P1-LV-GA-0048 General arrangement and dimensions ramps Sewri - 8 of 8, Ramp F



FOR TENDER PURPOSE

CONTRACTOR: **L&T - IHI CONSORTIUM**

TITLE: LOCATION PLAN INTERCHANGE ON LAND - SEWRI

SCALE AS SHOWN

DRAWING No **M T H L - CO - C - P 1 - LV - N M - 0 0 1 2**
 RELEASED FOR PRELIMINARY TENDER INFORMATION APPROVAL CONSTRUCTION

| NAME | DATE |
|--------------|--------------|
| DSGN | |
| DRWN | |
| CHKD | |
| APPD | 14 JULY 2017 |
| SHEET 1 OF 1 | |
| REV. A | |

CLIENT: MUMBAI METROPOLITAN REGION DEVELOPMENT AUTHORITY LTD.

PROJECT: MUMBAI TRANS HARBOUR LINK PROJECT - PACKAGE 1

| REV | DESCRIPTION | DSND | DRWN | CHKD | APPD |
|-----|-------------|------|------|------|------|
| | | | | | |

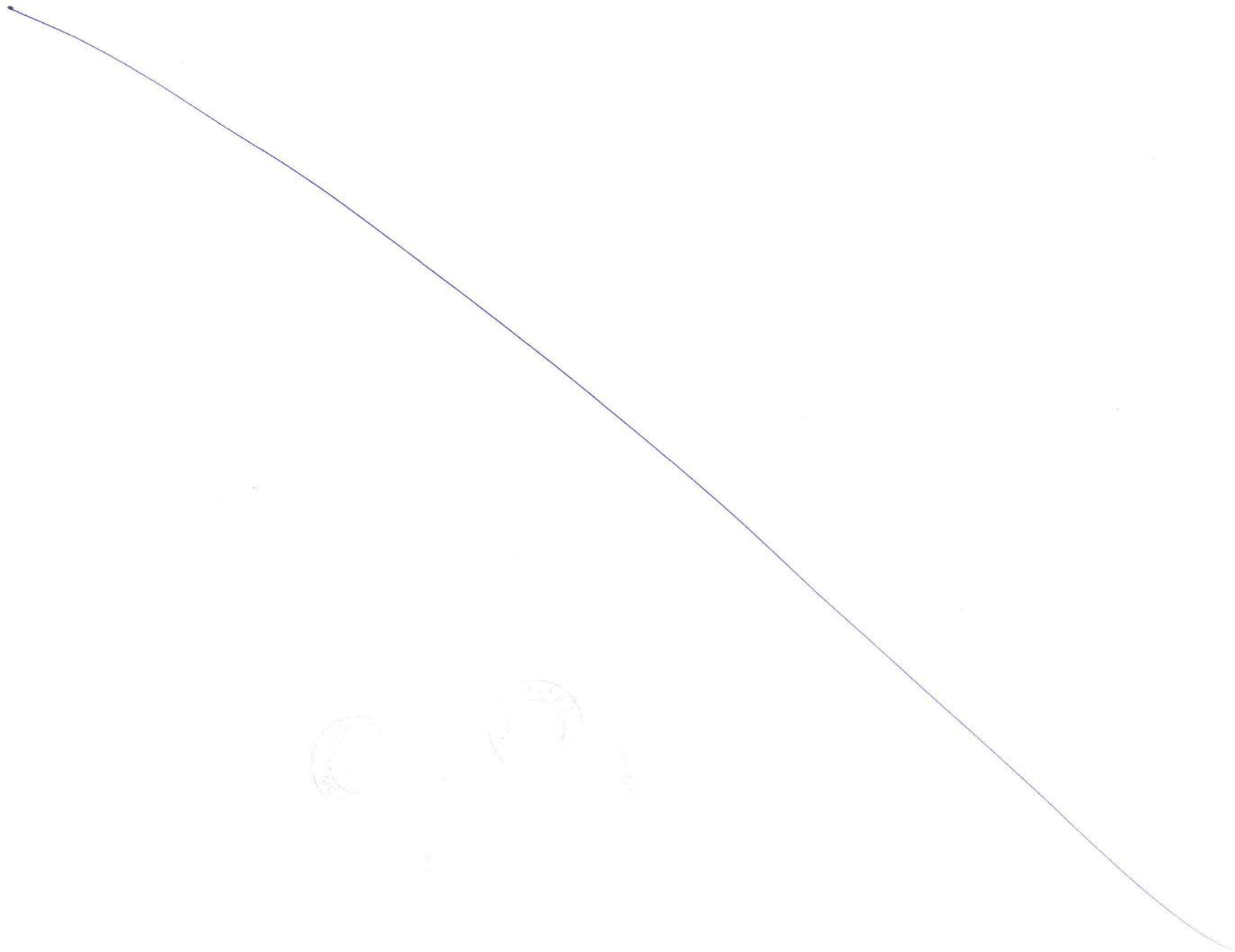

This drawing is the property of L&T-IHI CONSORTIUM and must not be passed on to any person or body not authorised by us to receive it nor be copied or otherwise made use either in full or in part by such person or body without our prior permission in writing

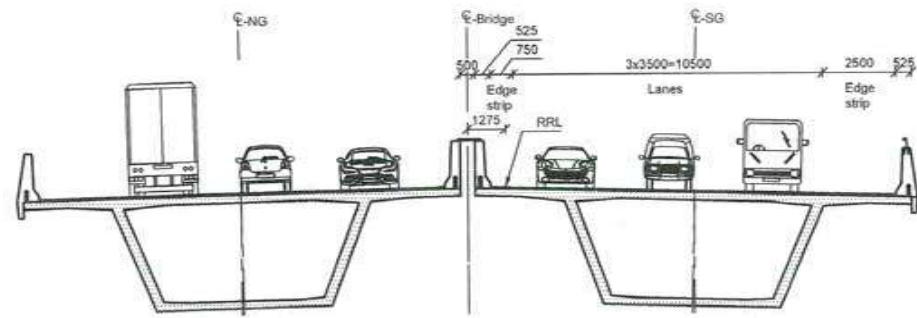
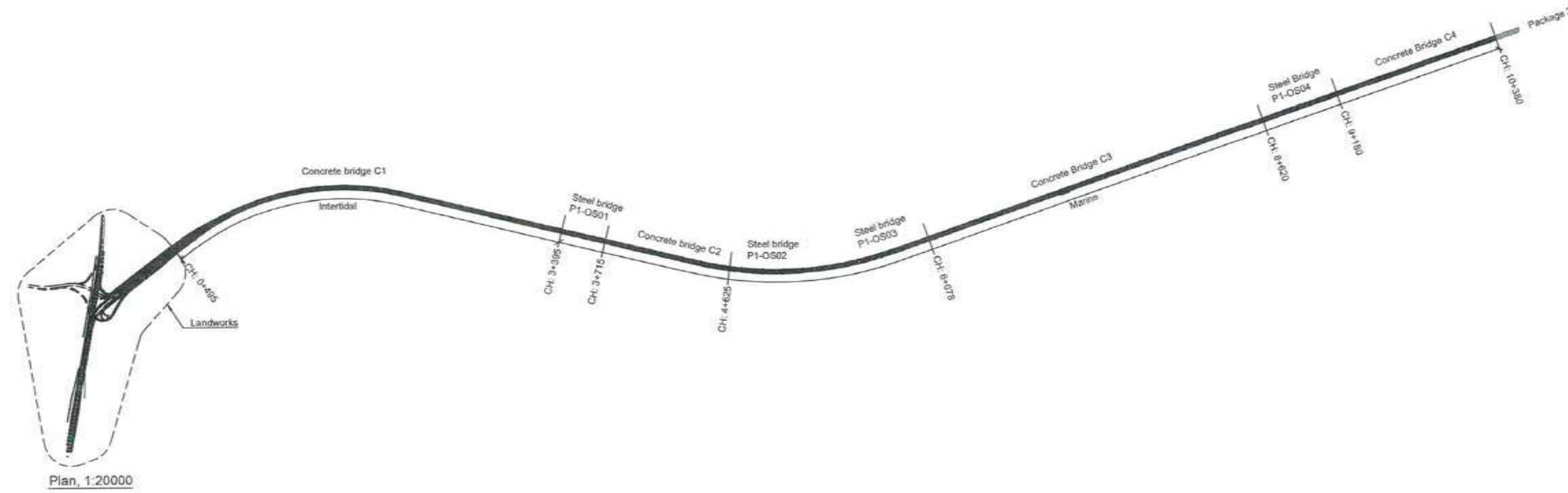

Bridge deck, concrete girder, 1:250
Looking East.
For general information, see bridge deck, concrete girder

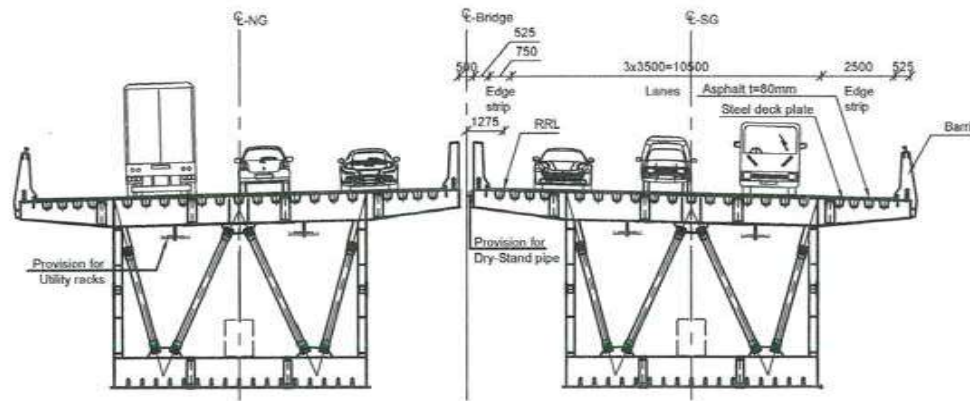

Steel box girder, Cross section 1:250
Looking East.
For general information, see steel bridges girder general arrangement cross section.



FOR TENDER PURPOSE

| | | | |
|--|--|----------------------------|-------------|
| CONTRACTOR: L&T - IHI CONSORTIUM | | NAME | DATE |
| TITLE: LOCATION PLAN BRIDGES | | DSGN | |
| SCALE: AS SHOWN | | DRWN | |
| DRAWING No: M T H L - CO - C - P 1 - M V - N M - 0 0 2 1 | | CHKD | |
| RELEASED FOR: <input type="checkbox"/> PRELIMINARY <input checked="" type="checkbox"/> TENDER <input type="checkbox"/> INFORMATION <input type="checkbox"/> APPROVAL <input type="checkbox"/> CONSTRUCTION | | APPD | 14 JUL 2017 |
| PROJECT: MUMBAI TRANS HARBOUR LINK PROJECT-PACKAGE 1 | | SHEET 1 OF 1 | |
| | | REV. A | |

| REV | DESCRIPTION | DSND | DRWN | CHKD | APPD |
|-----|-------------|------|------|------|------|
| | | | | | |

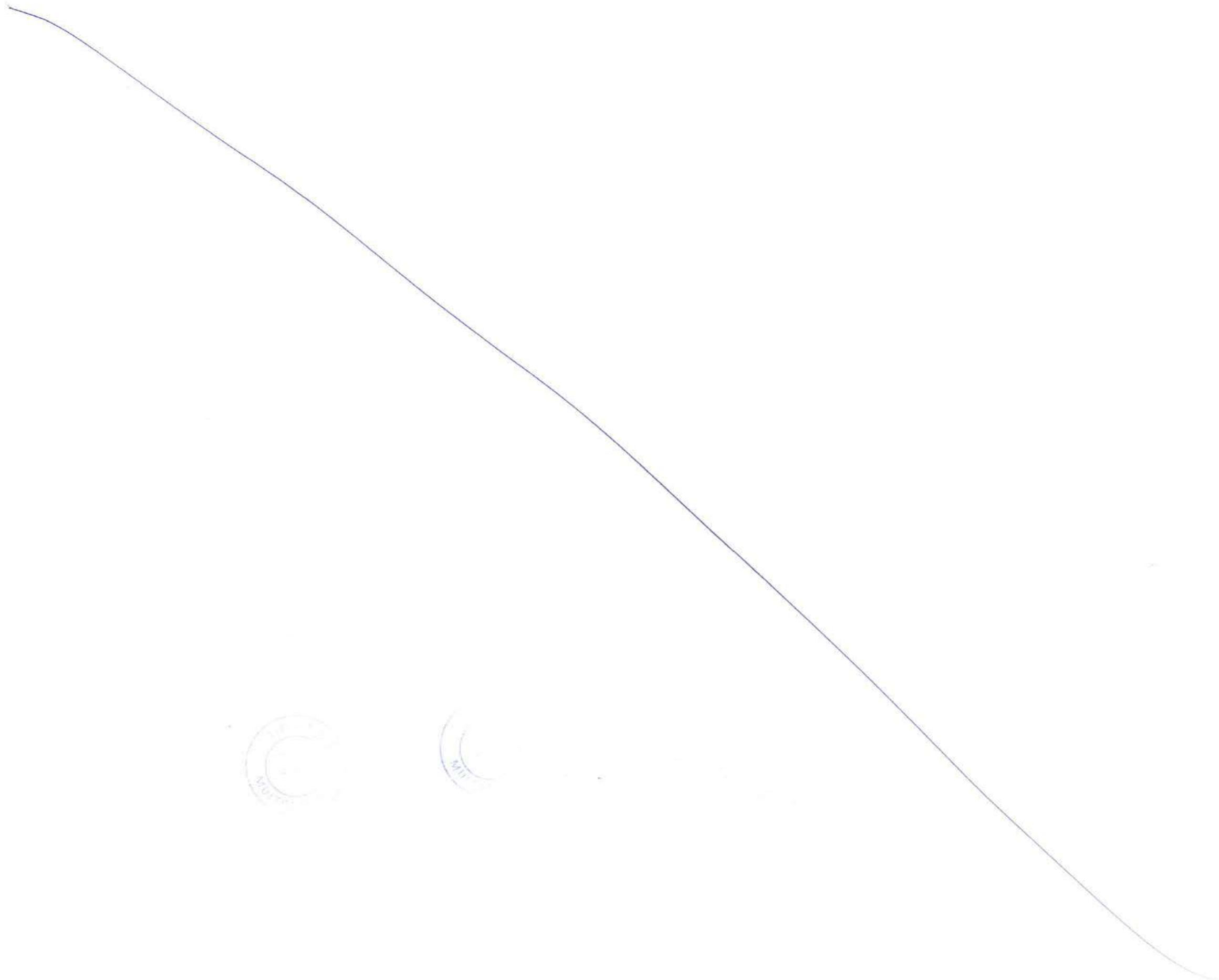

This drawing is the property of L&T-IHI CONSORTIUM and must not be passed on to any person or body not authorised by us to receive it nor be copied or otherwise made use either in full or in part by such person or body without our prior permission in writing

71251746

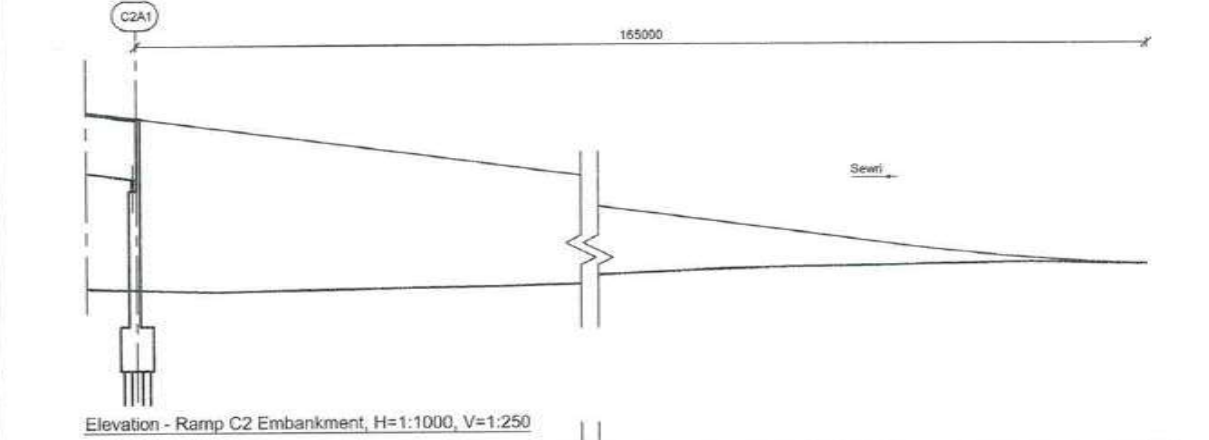
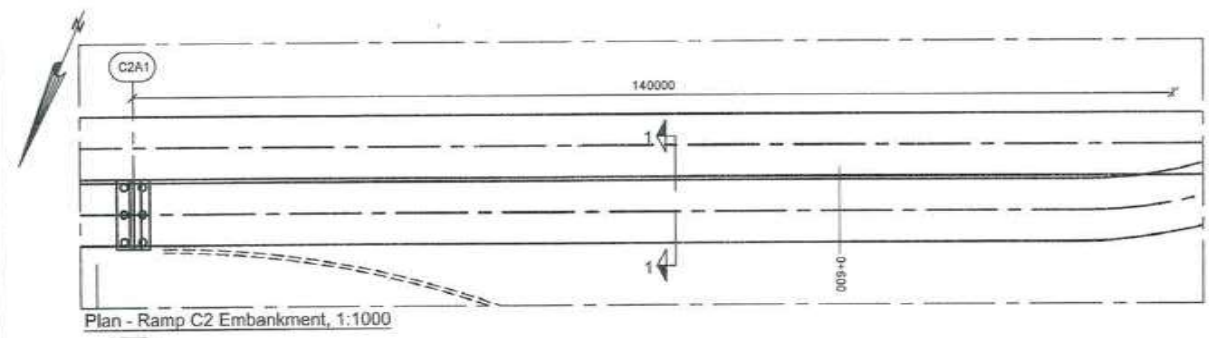

| | | |
|---|--|----------|
| Chainage | 0+605.00 | 0+670.00 |
| Road level (Road reference line, RRL) | 11.236 | 6.714 |
| Existing ground level | 5.925 | 6.711 |
| Vertical alignment (Road reference line, RRL) | $L = 341.495$ $G = -3.300\%$ | |
| Horizontal alignment | $L = 633.20$ $R = -64$ $L = 42.10$ | |

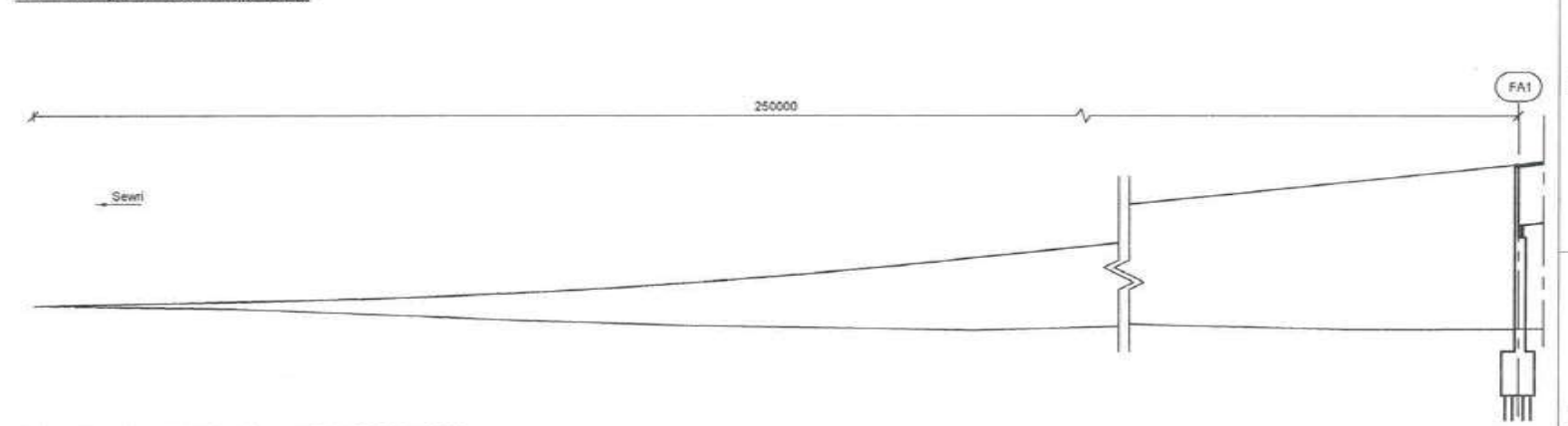
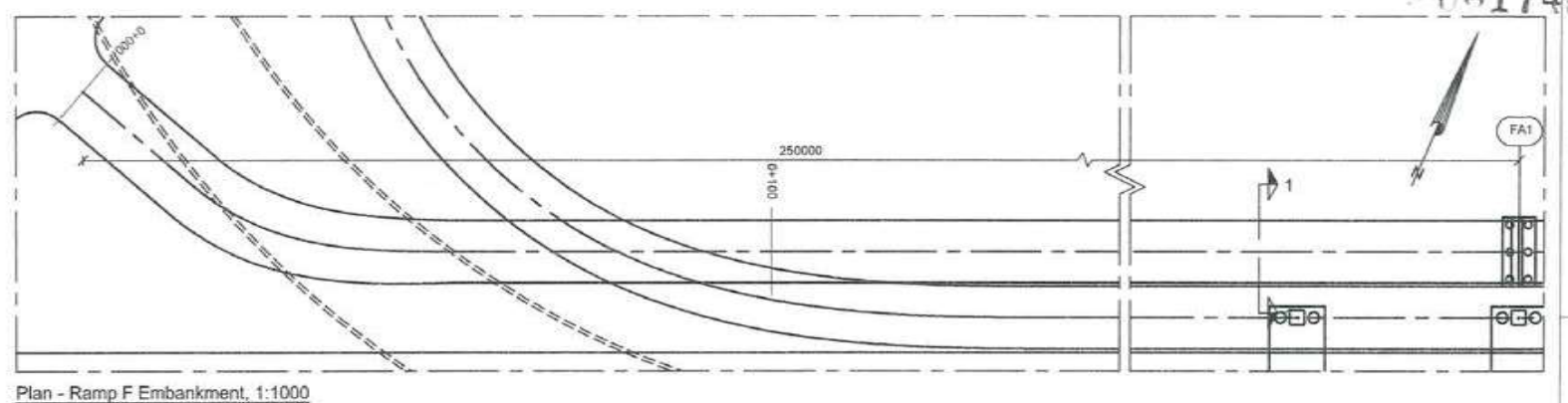

| | | |
|---|---|----------|
| Chainage | 0+000.40 | 0+250.40 |
| Road level (Road reference line, RRL) | 6.696 | 11.512 |
| Existing ground level | 6.692 | 5.911 |
| Vertical alignment (Road reference line, RRL) | $L = 35.078$ $G = -0.500\%$ | |
| Horizontal alignment | $L = 89.844$ $Rq = 4297$ | |
| Horizontal alignment | $L = 19.67$ $R = -34$ $L = 10.82$ | |
| Horizontal alignment | $A = 30$ $L = 26.67$ | |
| Horizontal alignment | $L = 405.236$ $G = 2.591\%$ | |
| Horizontal alignment | $L = 578.43$ | |

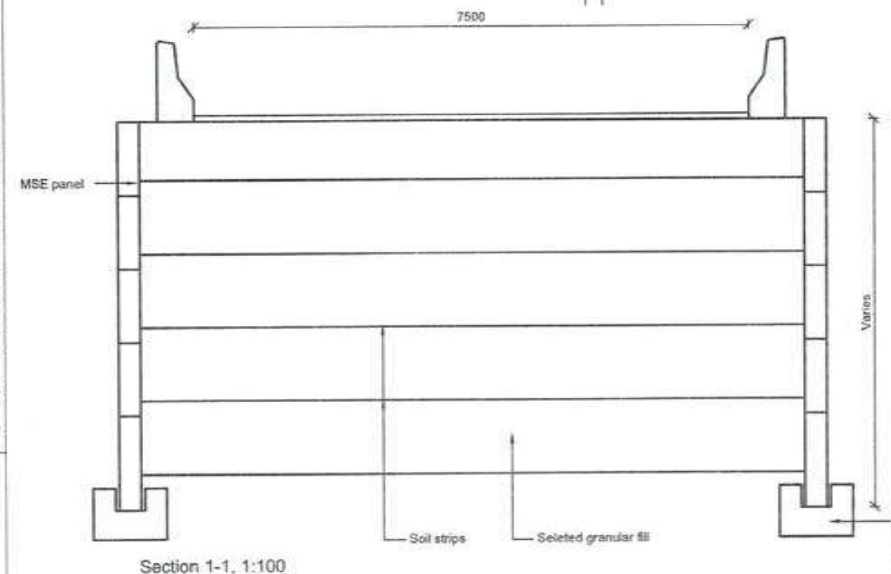

Notes:
 Dimensions are in millimetres unless otherwise noted. Levels are in metres (Chart Datum).

References:
 MTHL-CO-C-P1-CN-ST-0005 General notes
 MTHL-CO-C-P1-LV-NM-0012 Location plan interchange on land - Sewri
 MTHL-CO-C-P1-LV-GA-0046 General arrangement & dimensions ramps Sewri - 5 of 8, Ramp C2
 MTHL-CO-C-P1-LV-GA-0048 General arrangement & dimensions ramps Sewri - 5 of 8, Ramp F



| REV | DESCRIPTION | DSND | DRWN | CHKD | APPD |
|-----|-------------|------|------|------|------|
| 8 | | | | | |
| 7 | | | | | |
| 6 | | | | | |
| 5 | | | | | |
| 4 | | | | | |
| 3 | | | | | |
| 2 | | | | | |
| 1 | | | | | |

CLIENT: MUMBAI METROPOLITAN REGION DEVELOPMENT AUTHORITY LTD.

PROJECT: MUMBAI TRANS HARBOUR LINK PROJECT - PACKAGE 1

CONTRACTOR: **L&T - IHI CONSORTIUM**

TITLE: LONGITUDINAL PROFILE AND SECTIONS EMBANKMENTS SEWRI

SCALE: AS SHOWN

DRAWING No: M T H L - CO - C - P 1 - L V - G A - 0 0 3 1

RELEASED FOR: PRELIMINARY TENDER INFORMATION APPROVAL CONSTRUCTION

| FOR TENDER PURPOSE | | |
|--------------------|--------------|--------|
| NAME | DATE | |
| DSGN | | |
| DRWN | | |
| CHKD | | |
| APPD | 14 JULY 2017 | |
| SHEET 1 OF 1 | | REV. A |
| PROJECTION | | |



This drawing is the property of L&T-IHI CONSORTIUM and must not be passed on to any person or body not authorised by us to receive it nor be copied or otherwise made use either in full or in part by such person or body without our prior permission in writing

7127

1747

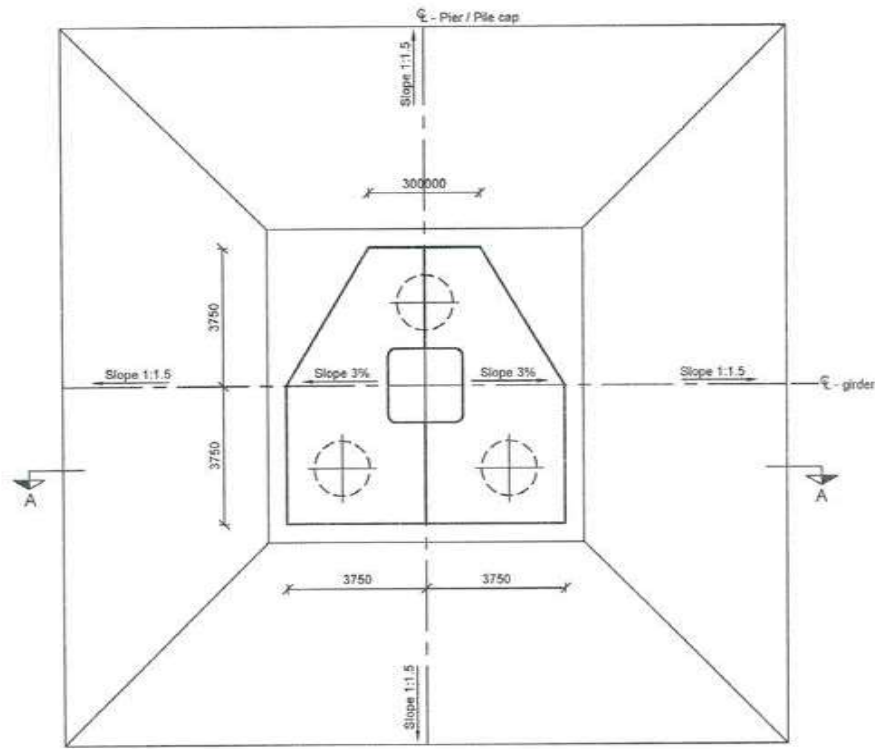

Plan View, 1:200
Pile foundation for single foundation

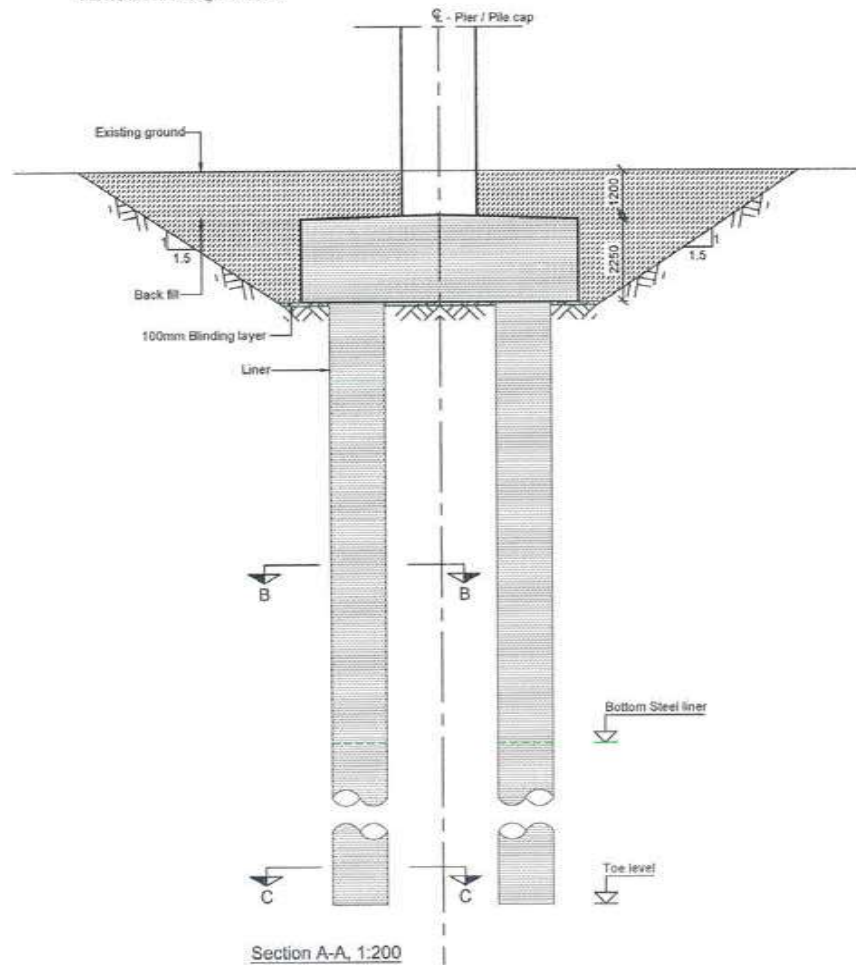

Section A-A, 1:200

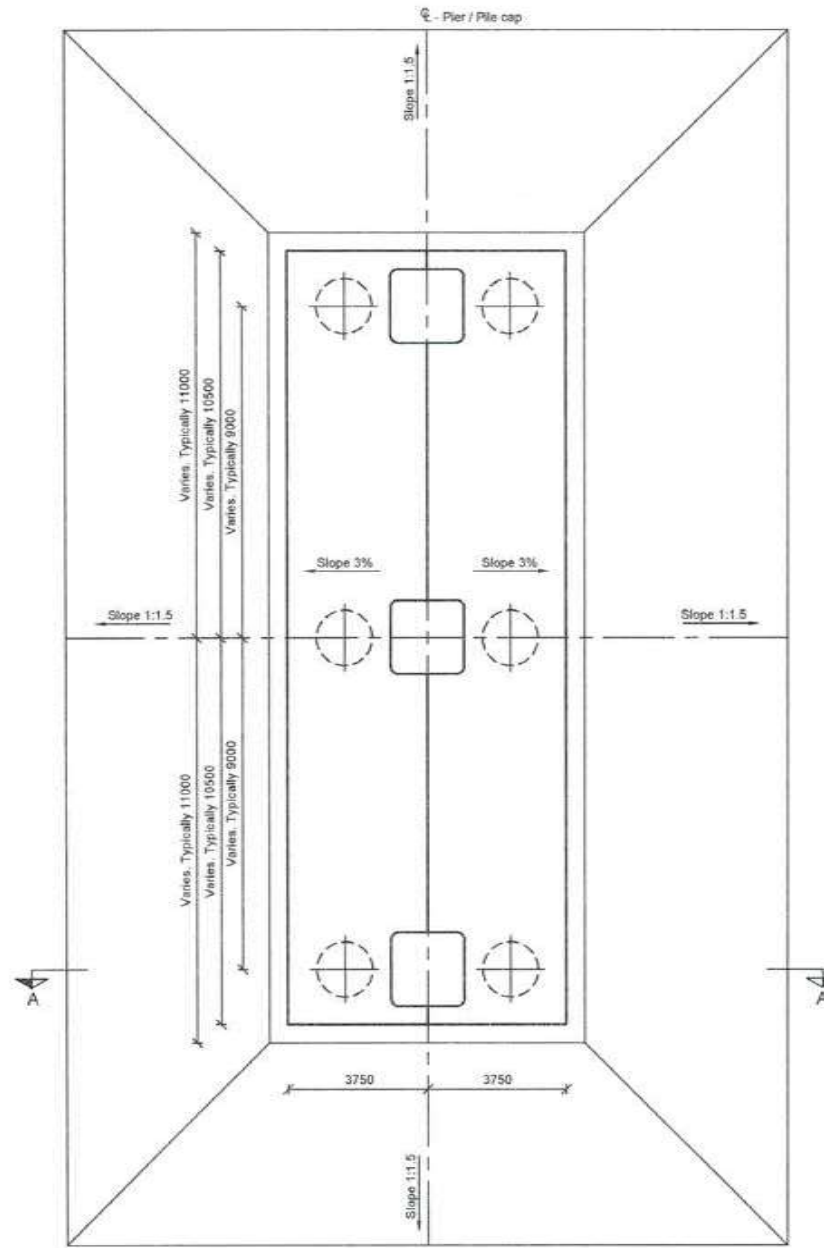

Plan View, 1:200
Pile foundation for combined foundation. Foundation size to be adjusted with number of pier stems supported (2 No. or 3 No.).

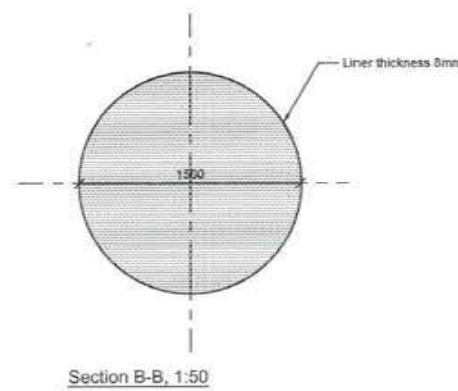

Section B-B, 1:50

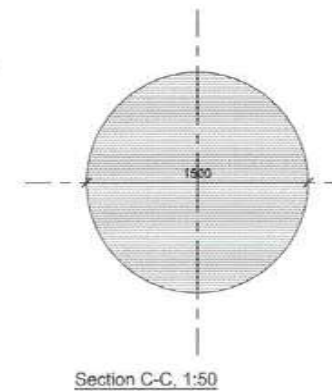

Section C-C, 1:50

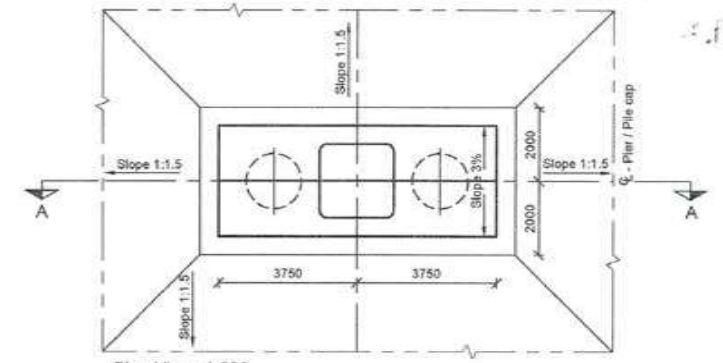

Plan View, 1:200
Pile foundation for Ramp C1 Portals

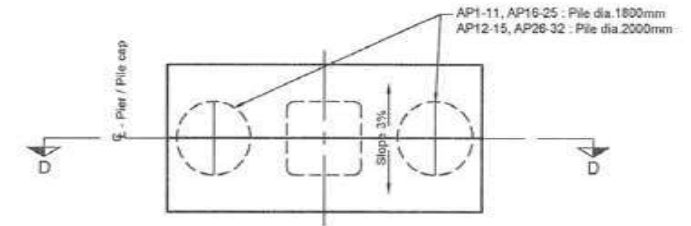

Plan View, 1:200
Pile foundation for Ramp A, pier AP1 to AP32

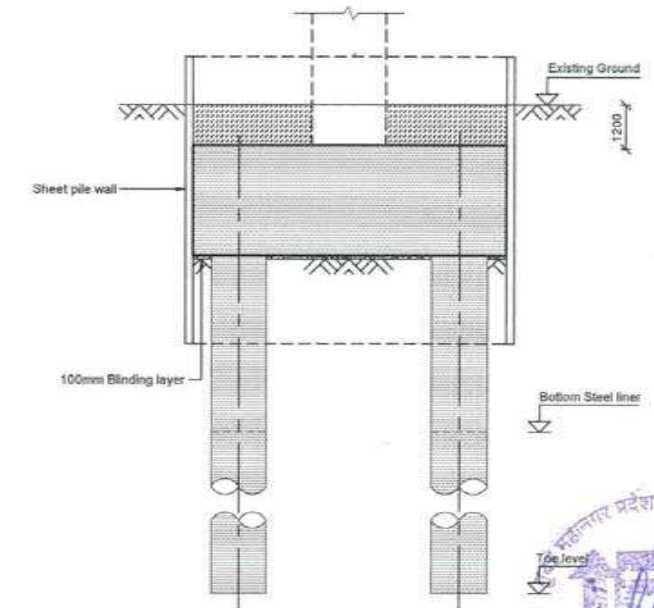

Section D-D, 1:200
Pile foundation for Ramp A, pier AP1 to AP32

Notes:

Dimensions: Dimensions are in millimetres unless otherwise noted. Levels are in metres (Chart Datum).

Legend:

- In-situ concrete
- Blinding
- Back fill

References:

- MTHL-CO-C-P1-CN-ST-0005
 - MTHL-CO-C-P1-LV-NM-0012
 - MTHL-CO-C-P1-LV-GA-0036
 - MTHL-CO-C-P1-LV-GA-0037
- General notes:
Location plan interchange on land - Sewri
Sewri Interchange - Substructure Schedule (Sheet 1 of 2)
Sewri Interchange - Substructure Schedule (Sheet 2 of 2)



CONTRACTOR: **L&T - IHI CONSORTIUM**

TITLE: **SEWRI INTERCHANGE - FOUNDATIONS**

SCALE: AS SHOWN

DRAWING No: **M T H L - CO - C - P 1 - L V - G A - 0 0 3 5**

RELEASED FOR: PRELIMINARY TENDER INFORMATION APPROVAL CONSTRUCTION

FOR TENDER PURPOSE

| NAME | DATE |
|--------------|-------------|
| DSGN | |
| DRWN | |
| CHKD | |
| APPD | 14 JUL 2017 |
| SHEET 1 OF 1 | |
| PROJECTION | REV. A |

| REV | DESCRIPTION | DSND | DRWN | CHKD | APPD |
|-----|-------------|------|------|------|------|
| | | | | | |

CLIENT: MUMBAI METROPOLITAN REGION DEVELOPMENT AUTHORITY LTD.

PROJECT: MUMBAI TRANS HARBOUR LINK PROJECT - PACKAGE 1



This drawing is the property of L&T-IHI CONSORTIUM and must not be passed on to any person or body not authorised by us to receive it nor be copied or otherwise made use either in full or in part by such person or body without our prior permission in writing

Ramp A

| PIER NUMBER | CHAINAGE | Type | | | Level in m CD | | | | | | Closest borehole(s) used for design |
|-------------|----------|-----------------|-------------------|-------------|---------------|----------------|-----------------|--------------|-----------|----------------|-------------------------------------|
| | | Foundation | Pier | Connection | R.R.L. | Top Pier Shaft | Top of Pile Cap | Ground Level | Bot Liner | Pile toe Level | |
| AP1 | -197.2 | 2-pile solution | Pier | End pier | 18.2 | 15.6 | 5.4 | 6.6 | -8.3 | -9.5 | BH01 |
| AP2 | -171.2 | 2-pile solution | Pier | continuous | 18.2 | 15.6 | 5.4 | 6.6 | -8.3 | -9.5 | BH01 |
| AP3 | -148.2 | 2-pile solution | Pier | continuous | 18.2 | 15.6 | 5.4 | 6.6 | -8.3 | -9.5 | BH01 |
| AP4 | -118.2 | 2-pile solution | Pier | continuous | 18.2 | 15.6 | 5.4 | 6.6 | -8.3 | -9.5 | BH01 |
| AP5 | -92.2 | 2-pile solution | Pier | continuous | 18.2 | 15.6 | 5.4 | 6.6 | -8.3 | -9.5 | BH01 |
| AP6 | -66.2 | 2-pile solution | Pier | continuous | 18.2 | 15.6 | 5.4 | 6.6 | -8.3 | -9.5 | BH01 |
| AP7 | -40.2 | 2-pile solution | Pier | continuous | 18.2 | 15.6 | 5.4 | 6.6 | -8.3 | -9.5 | BH01 |
| AP8 | -14.2 | 2-pile solution | Pier | continuous | 18.2 | 15.6 | 5.4 | 6.6 | -8.3 | -9.5 | BH01 |
| AP9 | 11.8 | 2-pile solution | Pier | continuous | 18.2 | 15.6 | 5.4 | 6.6 | -8.3 | -9.5 | BH01 |
| AP10 | 37.8 | 2-pile solution | Pier | MJ+ Bearing | 18.2 | 15.7 | 5.4 | 6.6 | -8.3 | -9.5 | BH01 |
| AP11 | 63.8 | 2-pile solution | Pier | continuous | 18.3 | 15.7 | 5.4 | 6.6 | -8.3 | -9.5 | BH01 |
| AP12 | 89.8 | 2-pile solution | Pier | continuous | 18.6 | 15.7 | 5.4 | 6.6 | -8.3 | -9.5 | BH01 |
| AP13 | 123.8 | 2-pile solution | Pier | continuous | 19.3 | 16.8 | 5.4 | 6.6 | -8.3 | -14.0 | BH01 |
| AP14 | 156.8 | 2-pile solution | Pier | continuous | 20.2 | 17.6 | 5.4 | 6.6 | -8.3 | -14.0 | BH01 |
| AP15 | 183.8 | 2-pile solution | Pier | continuous | 21.1 | 18.5 | 5.4 | 6.6 | -8.3 | -14.0 | BH01 |
| AP16 | 219.8 | 2-pile solution | Pier | continuous | 21.7 | 19.1 | 5.5 | 6.7 | -8.2 | -9.3 | BH01 |
| AP17 | 245.8 | 2-pile solution | Pier | continuous | 22.3 | 19.8 | 5.6 | 6.8 | -8.1 | -9.3 | BH01 |
| AP18 | 271.8 | 2-pile solution | Pier | continuous | 23.0 | 20.4 | 5.5 | 6.7 | -8.2 | -9.3 | BH01 |
| AP19 | 297.8 | 2-pile solution | Pier | MJ+ Bearing | 23.6 | 21.0 | 5.4 | 6.6 | -8.3 | -9.5 | BH01 |
| AP20 | 323.8 | 2-pile solution | Pier | continuous | 24.3 | 21.7 | 6.3 | 4.6 | -8.9 | -10.1 | BH01 |
| AP21 | 349.8 | 2-pile solution | Pier | continuous | 24.9 | 22.3 | 4.9 | 6.1 | -8.8 | -10.1 | BH01 |
| AP22 | 375.8 | 2-pile solution | Pier | continuous | 25.5 | 23.0 | 4.7 | 5.9 | -8.9 | -10.1 | BH01 |
| AP23 | 401.8 | 2-pile solution | Pier | continuous | 26.2 | 23.6 | 4.7 | 5.9 | -9.0 | -10.1 | BH01 |
| AP24 | 427.8 | 2-pile solution | Pier | continuous | 26.8 | 24.3 | 4.9 | 6.1 | -8.8 | -10.0 | BH01 |
| AP25 | 453.8 | 2-pile solution | Pier | continuous | 27.5 | 24.9 | 4.9 | 6.1 | -8.7 | -9.9 | BH01 |
| AP26 | 479.8 | 2-pile solution | Pier | continuous | 28.1 | 25.5 | 4.6 | 6.0 | -8.9 | -14.6 | BH01 |
| AP27 | 505.8 | 2-pile solution | Pier | continuous | 28.8 | 26.2 | 4.7 | 5.9 | -9.0 | -14.6 | BH01 |
| AP28 | 531.8 | 2-pile solution | Pier | continuous | 29.4 | 26.8 | 4.7 | 5.9 | -9.0 | -14.6 | BH01 |
| AP29 | 557.8 | 2-pile solution | Pier | MJ+ Bearing | 30.0 | 27.5 | 4.8 | 6.0 | -8.9 | -14.6 | BH01 |
| AP30 | 583.8 | 2-pile solution | Pier | continuous | 30.7 | 28.1 | 4.9 | 6.1 | -8.8 | -14.4 | BH01 |
| AP31 | 609.8 | 2-pile solution | Pier | continuous | 31.3 | 28.7 | 4.9 | 6.1 | -8.8 | -14.5 | BH01 |
| AP32 | 635.8 | 2-pile solution | Pier | continuous | 31.9 | 29.4 | 4.9 | 6.1 | -8.8 | -14.5 | BH01 |
| AP33 | 670.8 | 3-pile solution | Pier | continuous | 32.7 | 30.1 | 4.8 | 6.0 | -9.0 | -14.6 | BH01 |
| AP34 | 704.8 | 3-pile solution | Portal | continuous | 33.3 | 30.8 | 4.8 | 6.0 | -9.0 | -14.6 | BH01 |
| AP35 | 738.8 | 3-pile solution | Portal | continuous | 34.0 | 31.4 | 4.8 | 6.0 | -8.9 | -14.6 | BH01 |
| AP36 | 772.8 | 3-pile solution | Pier | continuous | 34.5 | 31.9 | 4.8 | 6.0 | -8.9 | -14.6 | BH01 |
| AP37 | 807.8 | 3-pile solution | Pier | continuous | 35.0 | 32.4 | 4.8 | 6.0 | -9.0 | -14.6 | BH01 |
| AP38 | 832.8 | 3-pile solution | Pier | MJ+ Bearing | 35.4 | 32.8 | 4.8 | 6.0 | -5.6 | -20.2 | BH03 |
| AP39 | 857.8 | 3-pile solution | Pier | continuous | 35.8 | 33.3 | 4.8 | 6.0 | -5.6 | -20.1 | BH03 |
| AP40 | 887.8 | 3-pile solution | Pier | continuous | 36.3 | 33.7 | 4.8 | 6.0 | -5.5 | -20.1 | BH03 |
| AP41 | 917.8 | 3-pile solution | Pier | continuous | 36.7 | 34.1 | 6.4 | 5.2 | -5.2 | -19.7 | BH03 |
| AP42 | 955.8 | 3-pile solution | Portal - monolith | continuous | 36.4 | 34.3 | 4.8 | 6.0 | -5.5 | -20.1 | BH03 |
| AP43 | 993.8 | 3-pile solution | Pier | continuous | 35.2 | 32.6 | 4.7 | 5.9 | -7.0 | -16.7 | BH06 |
| AP44 | 1030.8 | Combined | Pier | continuous | 33.9 | 31.3 | 4.9 | 6.1 | -15.7 | -23.5 | BH07 |
| AP45 | 1060.8 | Combined | Pier | MJ+ Bearing | 32.8 | 30.2 | 4.9 | 6.1 | -8.0 | -12.0 | BH08 |
| AP46 | 1090.8 | Combined | Pier | continuous | 31.7 | 29.1 | 4.7 | 5.9 | -12.6 | -18.2 | BH09 |
| AP47 | 1120.8 | Combined | Pier | continuous | 30.6 | 28.1 | 4.7 | 5.9 | -9.7 | -16.7 | BH10 |
| AP48 | 1150.8 | Combined | Pier | continuous | 29.6 | 27.0 | 4.8 | 6.0 | -14.1 | -17.7 | BH12 |
| AP49 | 1180.8 | Combined | Pier | continuous | 28.5 | 25.9 | 4.9 | 6.1 | -6.5 | -14.5 | BH13 |
| AP50 | 1210.8 | Combined | Pier | continuous | 27.4 | 24.8 | 4.9 | 6.1 | -6.5 | -15.5 | BH14 |
| AP51 | 1240.8 | Combined | Pier | continuous | 26.3 | 23.8 | 4.9 | 6.1 | -8.0 | -15.6 | BH15 |
| AP52 | 1270.8 | Combined | Pier | MJ+ Bearing | 25.3 | 22.7 | 4.8 | 6.0 | -11.3 | -23.6 | BH17 |
| AP53 | 1300.8 | Combined | Pier | continuous | 24.2 | 21.6 | 4.8 | 6.0 | -8.1 | -31.1 | BH18 |
| AP54 | 1330.8 | Combined | Pier | continuous | 23.1 | 20.5 | 4.8 | 6.0 | -11.0 | -16.1 | BH19 |
| AP55 | 1360.8 | Combined | Pier | continuous | 22.0 | 19.5 | 4.8 | 6.0 | -20.0 | -25.1 | BH20 |
| AP56 | 1390.8 | Combined | Pier | continuous | 21.0 | 18.4 | 4.8 | 6.0 | -6.6 | -12.6 | BH22 |
| AP57 | 1420.8 | Combined | Pier | continuous | 20.3 | 17.7 | 4.8 | 6.0 | -7.1 | -14.1 | BH23 |
| AP58 | 1450.8 | Combined | Pier | continuous | 20.2 | 17.6 | 4.8 | 6.0 | -11.1 | -18.2 | BH24 |
| AP59 | 1480.8 | Combined | Pier | continuous | 20.3 | 17.7 | 4.8 | 6.0 | -14.0 | -22.1 | BH25 |
| MP1 | 1500.8 | | | MJ+ Bearing | | | | | | | |

Ramp B

| PIER NUMBER | CHAINAGE | Type | | | Level in m CD | | | | | | Closest borehole(s) used for design |
|-------------|----------|-----------------|------|-------------|---------------|----------------|-----------------|--------------|-----------|----------|-------------------------------------|
| | | Foundation | Pier | Connection | R.R.L. | Top Pier Shaft | Top of Pile Cap | Ground Level | Bot Liner | Pile toe | |
| MP1 | 5.0 | | | MJ+ Bearing | | | | | | | |
| BP53 | 25.0 | Combined | Pier | continuous | 20.0 | 17.5 | 4.8 | 6.0 | -14.0 | -22.1 | BH25 |
| BP52 | 55.0 | Combined | Pier | continuous | 19.9 | 17.4 | 4.8 | 6.0 | -11.1 | -18.1 | BH24 |
| BP51 | 85.0 | Combined | Pier | continuous | 19.8 | 17.3 | 4.8 | 6.0 | -7.1 | -14.1 | BH23 |
| BP50 | 115.0 | Combined | Pier | continuous | 19.7 | 17.2 | 4.8 | 6.0 | -6.6 | -12.6 | BH22 |
| BP49 | 145.0 | Combined | Pier | continuous | 19.6 | 17.1 | 4.8 | 6.0 | -20.1 | -25.1 | BH20 |
| BP48 | 175.0 | Combined | Pier | continuous | 19.7 | 17.1 | 4.8 | 6.0 | -11.1 | -16.1 | BH19 |
| BP47 | 205.0 | Combined | Pier | continuous | 19.9 | 17.4 | 4.8 | 6.0 | -8.1 | -31.1 | BH18 |
| BP46 | 235.0 | Combined | Pier | continuous | 20.3 | 17.7 | 4.8 | 6.0 | -11.3 | -23.6 | BH17 |
| BP45 | 265.0 | Combined | Pier | continuous | 20.6 | 18.0 | 4.8 | 6.0 | -8.1 | -15.0 | BH15 |
| BP44 | 295.0 | Combined | Pier | MJ+ Bearing | 20.9 | 18.3 | 4.8 | 6.0 | -6.6 | -15.6 | BH14 |
| BP43 | 325.0 | Combined | Pier | continuous | 21.2 | 18.6 | 4.8 | 6.0 | -6.6 | -14.6 | BH13 |
| BP42 | 355.0 | Combined | Pier | continuous | 21.5 | 18.9 | 4.8 | 6.0 | -9.1 | -17.6 | BH12 |
| BP41 | 385.0 | Combined | Pier | continuous | 21.8 | 19.2 | 4.8 | 6.0 | -4.7 | -16.6 | BH10 |
| BP40 | 415.0 | Combined | Pier | continuous | 22.1 | 19.5 | 4.8 | 6.0 | -12.6 | -18.1 | BH09 |
| BP39 | 445.0 | Combined | Pier | continuous | 22.4 | 19.9 | 4.8 | 6.0 | -6.1 | -12.1 | BH08 |
| BP38 | 475.0 | Combined | Pier | continuous | 22.8 | 20.2 | 4.8 | 6.0 | -14.1 | -20.6 | BH05 |
| BP37 | 505.0 | 3-pile solution | Pier | continuous | 23.1 | 20.5 | 4.8 | 6.0 | -6.2 | -12.1 | BH06 |
| BP36 | 535.0 | 3-pile solution | Pier | MJ+ Bearing | 23.4 | 20.8 | 4.8 | 6.0 | -9.1 | -13.6 | BH27 |
| BP35 | 565.0 | 3-pile solution | Pier | continuous | 23.7 | 21.1 | 4.8 | 6.0 | -9.1 | -13.6 | BH27 |
| BP34 | 595.0 | 3-pile solution | Pier | continuous | 24.0 | 21.4 | 4.8 | 6.0 | -9.1 | -13.6 | BH27 |
| BP33 | 620.0 | 3-pile solution | Pier | continuous | 24.3 | 21.7 | 4.8 | 6.0 | -9.1 | -13.6 | BH27 |
| BP32 | 650.0 | 3-pile solution | Pier | continuous | 24.6 | 22.0 | 4.8 | 6.0 | -9.1 | -16.6 | BH28 |
| BP31 | 680.0 | 3-pile solution | Pier | continuous | 24.9 | 22.3 | 4.8 | 6.0 | -9.1 | -16.6 | BH28 |
| BP30 | 715.0 | 3-pile solution | Pier | continuous | 25.2 | 22.7 | 4.8 | 6.0 | -11.9 | -17.1 | BH20 |
| BP29 | 750.0 | 3-pile solution | Pier | continuous | 25.6 | 23.0 | 4.8 | 6.0 | -11.9 | -17.1 | BH22 |
| BP28 | 780.0 | 3-pile solution | Pier | MJ+ Bearing | 25.9 | 23.3 | 4.8 | 6.0 | -11.9 | -17.1 | BH22 |
| BP27 | 813.0 | 3-pile solution | Pier | continuous | 26.2 | 23.7 | 4.8 | 6.0 | -11.9 | -17.1 | BH22 |
| BP26 | 859.0 | 3-pile solution | Pier | continuous | 26.0 | 23.4 | 4.8 | 6.0 | -0.1 | -8.6 | BH29 |
| BP25 | 893.0 | 3-pile solution | Pier | MJ+ Bearing | 25.1 | 22.5 | 4.8 | 6.0 | -0.1 | -8.6 | BH29 |
| BP24 | 915.0 | 3-pile solution | Pier | continuous | 24.4 | 21.9 | 4.8 | 6.0 | -0.1 | -4.6 | BH29 |
| BP23 | 941.0 | 3-pile solution | Pier | continuous | 23.7 | 21.1 | 4.8 | 6.0 | -0.1 | -4.6 | BH29 |
| BP22 | 967.0 | 3-pile solution | Pier | continuous | 22.9 | 20.3 | 4.8 | 6.0 | -0.1 | -4.6 | BH29 |
| BP21 | 993.0 | 3-pile solution | Pier | continuous | 22.1 | 19.5 | 4.8 | 6.0 | 2.4 | -2.6 | BH31 |
| BP20 | 1019.0 | 3-pile solution | Pier | continuous | 21.3 | 18.7 | 4.8 | 6.0 | 2.4 | -2.6 | BH31 |
| BP19 | 1045.0 | 3-pile solution | Pier | continuous | 20.5 | 17.9 | 4.8 | 6.0 | 2.4 | -2.6 | BH31 |
| BP18 | 1071.0 | 3-pile solution | Pier | continuous | 19.7 | 17.1 | 4.8 | 6.0 | 2.4 | -2.6 | BH31 |
| BP17 | 1097.0 | 3-pile solution | Pier | continuous | 19.0 | 16.4 | 4.8 | 6.0 | 2.4 | -2.6 | BH31 |
| BP16 | 1123.0 | 3-pile solution | Pier | continuous | 18.5 | 15.9 | 4.8 | 6.0 | 2.4 | -2.6 | BH31 |
| BP15 | 1149.0 | 3-pile solution | Pier | continuous | 18.2 | 15.7 | 4.8 | 6.0 | 2.4 | -2.6 | BH31 |
| BP14 | 1175.0 | 3-pile solution | Pier | MJ+ Bearing | 18.2 | 15.6 | 4.8 | 6.0 | -6.6 | -17.6 | BH32 |
| BP13 | 1206.0 | 3-pile solution | Pier | continuous | 18.1 | 15.5 | 4.8 | 6.0 | -6.6 | -10.1 | BH32 |
| BP12 | 1232.0 | 3-pile solution | Pier | continuous | 18.0 | 15.4 | 4.8 | 6.0 | -6.6 | -10.1 | BH32 |
| BP11 | 1258.0 | 3-pile solution | Pier | continuous | 17.9 | 15.4 | 4.8 | 6.0 | -6.6 | -10.1 | BH32 |
| BP10 | 1284.0 | 3-pile solution | Pier | continuous | 17.9 | 15.3 | 4.8 | 6.0 | -6.6 | -10.1 | BH32 |
| BP9 | 1314.0 | 3-pile solution | Pier | continuous | 17.9 | 15.3 | 4.8 | 6.0 | -6.6 | -10.1 | BH32 |
| BP8 | 1344.0 | 3-pile solution | Pier | continuous | 17.9 | 15.3 | 4.8 | 6.0 | -6.6 | -10.1 | BH32 |
| BP7 | 1365.0 | 3-pile solution | Pier | continuous | 17.9 | 15.3 | 4.8 | 6.0 | -6.6 | -10.1 | BH32 |
| BP6 | 1391.0 | 3-pile solution | Pier | continuous | 17.9 | 15.3 | 4.8 | 6.0 | -6.6 | -10.1 | BH32 |
| BP5 | 1417.0 | 3-pile solution | Pier | continuous | 17.9 | 15.3 | 4.8 | 6.0 | -6.6 | -10.1 | BH32 |
| BP4 | 1443.0 | 3-pile solution | Pier | continuous | 17.9 | 15.3 | 4.8 | 6.0 | -6.6 | -10.1 | BH32 |
| BP3 | 1469.0 | 3-pile solution | Pier | continuous | 17.9 | 15.3 | 4.8 | 6.0 | -6.6 | -17.6 | BH32 |
| BP2 | 1502.0 | 3-pile solution | Pier | continuous | 17.9 | 15.3 | 4.8 | 6.0 | -6.6 | -17.6 | BH32 |
| BP1 | 1536.0 | 3-pile solution | Pier | End Pier | 17.9 | 15.3 | 4.8 | 6.0 | -6.6 | -17.6 | BH32 |

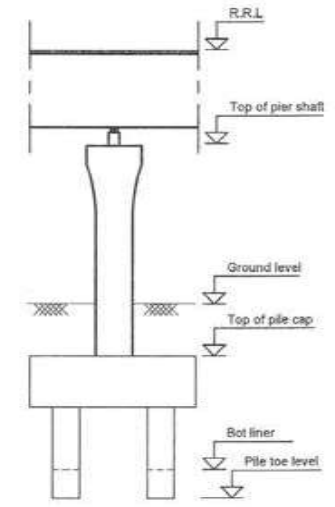

S

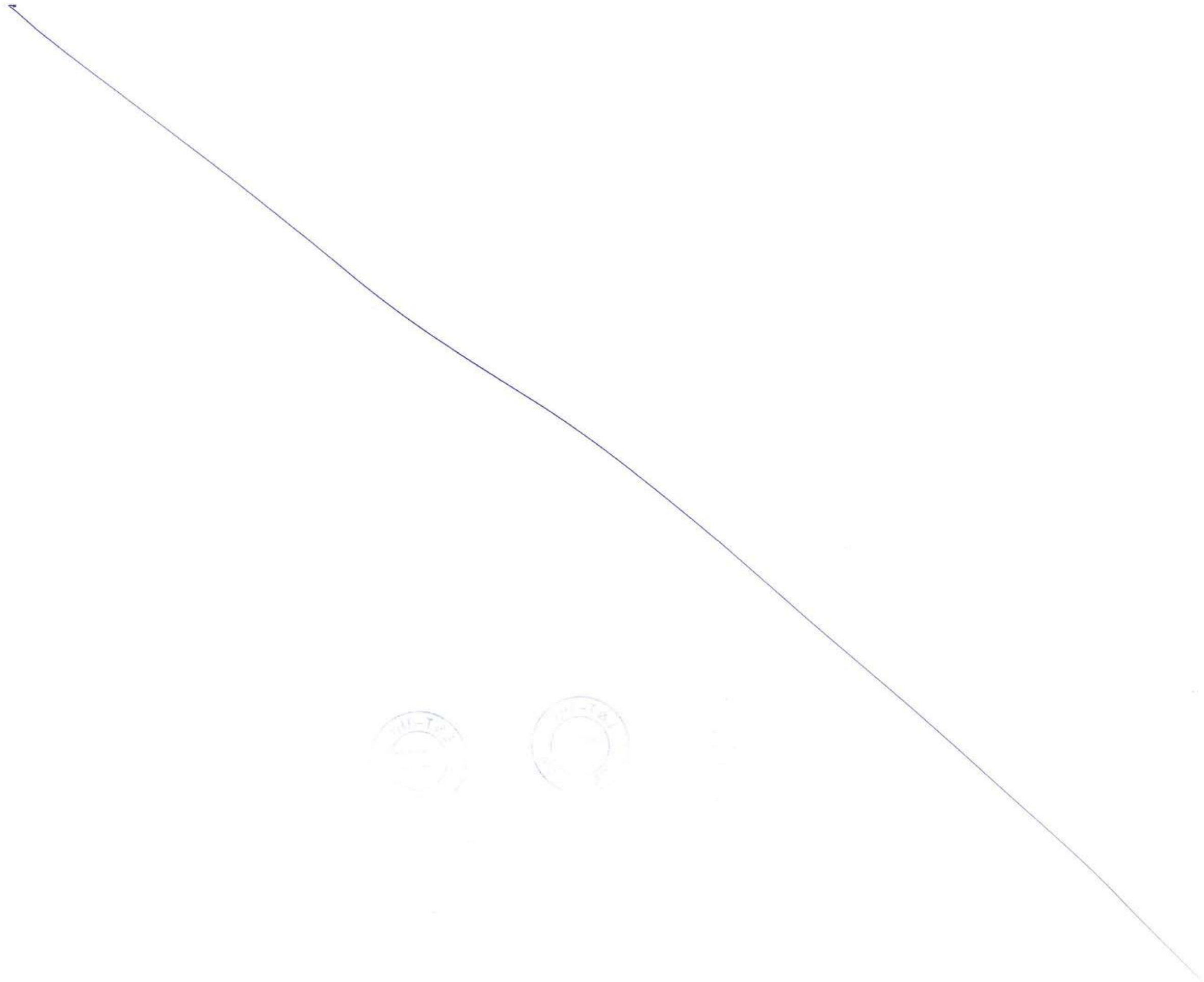

This drawing is the property of L&T-IHI CONSORTIUM and must not be passed on to any person or body not authorised by us to receive it. nor be copied or otherwise made use either in full or in part by such person or body without our prior permission in writing.

Ramp C1

| PIER NUMBER | CHAINAGE | Type | | RRL | Level in m CD | | | | Closest borehole(s) used for design |
|-------------|----------|-----------------|-------------|-----------|----------------|-----------------|--------------|----------|-------------------------------------|
| | | Foundation | Connection | | Top Pier Shaft | Top of Pile Cap | Ground Level | Pile toe | |
| C2P9 | 265.7 | Combined | MU+ Bearing | Ref. C2P9 | | | | | |
| C1P34 | 295.7 | Combined | continuous | | 19.4 | 16.8 | 4.8 | 8.0 | BH16 |
| C1P33 | 325.7 | Combined | continuous | | 19.3 | 16.7 | 4.8 | 8.0 | BH14 |
| C1P32 | 355.7 | Combined | continuous | | 19.2 | 16.6 | 4.8 | 8.0 | BH13 |
| C1P31 | 385.7 | Combined | continuous | | 19.1 | 16.5 | 4.8 | 8.0 | BH12 |
| C1P30 | 415.7 | Combined | continuous | | 19.0 | 16.4 | 4.8 | 8.0 | BH11 |
| C1P29 | 445.7 | Combined | continuous | | 18.9 | 16.3 | 4.8 | 8.0 | BH10 |
| C1P28 | 475.7 | Combined | continuous | | 18.8 | 16.2 | 4.8 | 8.0 | BH05 |
| C1P27 | 505.7 | Combined | continuous | | 18.7 | 16.1 | 4.8 | 8.0 | BH05 |
| C1P26 | 535.7 | 3-pile solution | MU+ Bearing | | 18.6 | 16.0 | 4.8 | 8.0 | BH06 |
| C1P25 | 565.7 | 3-pile solution | continuous | | 18.5 | 15.9 | 4.8 | 8.0 | BH06 |
| C1P24 | 595.7 | 3-pile solution | continuous | | 18.4 | 15.8 | 4.8 | 8.0 | BH07 |
| C1P23 | 625.7 | 3-pile solution | continuous | | 18.3 | 15.7 | 4.8 | 8.0 | BH03 |
| C1P22 | 655.7 | 3-pile solution | continuous | | 18.2 | 15.6 | 4.8 | 8.0 | BH03 |
| C1P21 | 685.7 | 3-pile solution | continuous | | 18.1 | 15.5 | 4.8 | 8.0 | BH03 |
| C1P20 | 715.7 | 3-pile solution | continuous | | 18.0 | 15.4 | 4.8 | 8.0 | BH03 |
| C1P19 | 747.7 | 3-pile solution | continuous | | 17.9 | 15.3 | 4.8 | 8.0 | BH01 |
| C1P18 | 777.7 | 3-pile solution | MU+ Bearing | | 17.8 | 15.2 | 4.8 | 8.0 | BH01 |
| C1P17 | 807.7 | 3-pile solution | continuous | | 17.7 | 15.1 | 4.8 | 8.0 | BH01 |
| C1P16 | 837.7 | 3-pile solution | continuous | | 17.7 | 15.1 | 4.8 | 8.0 | BH01 |
| C1P15 | 867.7 | 3-pile solution | continuous | | 17.6 | 15.2 | 4.8 | 8.0 | BH01 |
| C1P14 | 897.7 | 3-pile solution | MU+ Bearing | | 17.6 | 15.2 | 4.8 | 8.0 | BH01 |
| C1P13 | 927.7 | 3-pile solution | continuous | | 17.6 | 15.2 | 4.8 | 8.0 | BH01 |
| C1P12 | 957.7 | 3-pile solution | continuous | | 17.6 | 15.2 | 4.8 | 8.0 | BH01 |
| C1P11 | 987.7 | 3-pile solution | continuous | | 17.6 | 15.2 | 4.8 | 8.0 | BH01 |
| C1P10 | 1017.7 | 3-pile solution | continuous | | 17.6 | 15.2 | 4.8 | 8.0 | BH01 |
| C1P9 | 1047.7 | 3-pile solution | continuous | | 17.6 | 15.2 | 4.8 | 8.0 | BH01 |
| C1P8 | 1077.7 | 3-pile solution | continuous | | 17.6 | 15.2 | 4.8 | 8.0 | BH01 |
| C1P7 | 1107.7 | 3-pile solution | continuous | | 17.6 | 15.2 | 4.8 | 8.0 | BH01 |
| C1P6 | 1137.7 | 3-pile solution | continuous | | 17.6 | 15.2 | 4.8 | 8.0 | BH01 |
| C1P5 | 1167.7 | 3-pile solution | continuous | | 17.6 | 15.2 | 4.8 | 8.0 | BH01 |
| C1P4 | 1197.7 | 3-pile solution | continuous | | 17.6 | 15.2 | 4.8 | 8.0 | BH01 |
| C1P3 | 1227.7 | 3-pile solution | continuous | | 17.6 | 15.2 | 4.8 | 8.0 | BH01 |
| C1P2 | 1257.7 | 3-pile solution | continuous | | 17.6 | 15.2 | 4.8 | 8.0 | BH01 |
| C1P1 | 1287.7 | 3-pile solution | End Pier | | 17.6 | 15.2 | 4.8 | 8.0 | BH01 |

Ramp E

| PIER NUMBER | CHAINAGE | Type | | RRL | Level in m CD | | | | Closest borehole(s) used for design |
|-------------|----------|-----------------|-------------|-----|----------------|-----------------|--------------|----------|-------------------------------------|
| | | Foundation | Connection | | Top Pier Shaft | Top of Pile Cap | Ground Level | Pile toe | |
| EP1 | -140.2 | 3-pile solution | Bridge end | | 18.3 | 15.7 | 5.4 | 6.6 | BH02 |
| EP2 | -120.2 | 3-pile solution | continuous | | 18.3 | 15.7 | 5.4 | 6.6 | BH02 |
| EP3 | -94.2 | 3-pile solution | continuous | | 18.3 | 15.7 | 5.4 | 6.6 | BH02 |
| EP4 | -68.2 | 3-pile solution | continuous | | 18.3 | 15.7 | 5.4 | 6.6 | BH02 |
| EP5 | -42.2 | 3-pile solution | continuous | | 18.3 | 15.7 | 5.4 | 6.6 | BH02 |
| EP6 | -16.2 | 3-pile solution | continuous | | 18.3 | 15.7 | 5.4 | 6.6 | BH02 |
| EP7 | 10.2 | 3-pile solution | continuous | | 18.3 | 15.7 | 5.4 | 6.6 | BH02 |
| EP8 | 36.2 | 3-pile solution | MU+ Bearing | | 18.2 | 15.7 | 5.4 | 6.6 | BH03 |
| EP9 | 62.2 | 3-pile solution | continuous | | 18.2 | 15.6 | 5.4 | 6.6 | BH03 |
| EP10 | 88.2 | 3-pile solution | continuous | | 18.1 | 15.6 | 5.4 | 6.6 | BH00 |
| EP11 | 114.2 | 3-pile solution | continuous | | 18.2 | 15.6 | 5.4 | 6.6 | BH00 |
| EP12 | 140.2 | 3-pile solution | continuous | | 18.3 | 15.7 | 5.4 | 6.6 | BH00 |
| EP13 | 166.2 | 3-pile solution | continuous | | 18.4 | 15.8 | 5.4 | 6.6 | BH00 |
| EP14 | 192.2 | 3-pile solution | continuous | | 18.5 | 15.9 | 5.3 | 6.5 | BH06 |
| EP15 | 218.2 | 3-pile solution | continuous | | 18.6 | 16.0 | 5.0 | 6.2 | BH06 |
| EP16 | 244.2 | combined | MU+ Bearing | | 18.7 | 16.1 | 4.8 | 6.0 | BH07 |
| EP17 | 270.2 | combined | continuous | | 18.8 | 16.2 | 4.7 | 5.9 | BH08 |
| EP18 | 296.2 | combined | continuous | | 18.9 | 16.3 | 4.9 | 6.1 | BH08 |
| EP19 | 322.2 | combined | continuous | | 19.0 | 16.4 | 5.0 | 6.2 | BH10 |
| EP20 | 348.2 | combined | continuous | | 19.1 | 16.5 | 4.8 | 6.0 | BH12 |
| EP21 | 374.2 | combined | continuous | | 19.2 | 16.6 | 4.7 | 5.9 | BH13 |
| EP22 | 400.2 | combined | continuous | | 19.3 | 16.7 | 4.7 | 5.9 | BH14 |
| EP23 | 426.2 | combined | MU+ bearing | | 19.4 | 16.8 | 4.8 | 6.0 | BH15 |
| EP24 | 452.2 | combined | continuous | | 19.5 | 16.9 | 4.9 | 6.1 | BH17 |
| EP25 | 478.2 | combined | continuous | | 19.6 | 17.0 | 4.9 | 6.1 | BH18 |
| EP26 | 504.2 | combined | continuous | | 19.7 | 17.1 | 4.8 | 6.0 | BH19 |
| EP27 | 530.2 | combined | continuous | | 19.8 | 17.2 | 5.0 | 7.0 | BH20 |
| EP28 | 556.2 | combined | continuous | | 19.9 | 17.3 | 4.8 | 6.0 | BH22 |
| EP29 | 582.2 | combined | continuous | | 20.0 | 17.4 | 4.8 | 6.0 | BH23 |
| EP30 | 608.2 | combined | continuous | | 20.0 | 17.4 | 4.8 | 6.0 | BH24 |
| EP31 | 634.2 | combined | continuous | | 20.0 | 17.4 | 4.8 | 6.0 | BH25 |
| MP1 | 767.9 | | MU+ bearing | | | | | | BH01 |

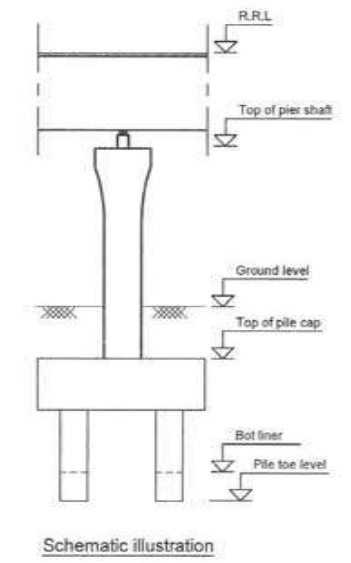

Ramp C2

| PIER NUMBER | CHAINAGE | Type | | RRL | Level in m CD | | | | Closest borehole(s) used for design |
|-------------|-----------|------------|-------------|------|----------------|-----------------|--------------|----------|-------------------------------------|
| | | Foundation | Connection | | Top Pier Shaft | Top of Pile Cap | Ground Level | Pile toe | |
| MP1 | 0+005.00 | | MU+ Bearing | | | | | | |
| C2P16 | 0+025.000 | Combined | continuous | 20.3 | 17.7 | 4.8 | 6.0 | -22.1 | BH25 |
| C2P15 | 0+055.000 | Combined | continuous | 20.2 | 17.6 | 4.8 | 6.0 | -18.2 | BH24 |
| C2P14 | 0+085.000 | Combined | continuous | 20.1 | 17.5 | 4.8 | 6.0 | -14.3 | BH23 |
| C2P13 | 0+115.000 | Combined | continuous | 20.0 | 17.4 | 4.8 | 6.0 | -12.6 | BH22 |
| C2P12 | 0+145.000 | Combined | continuous | 19.9 | 17.3 | 4.8 | 6.0 | -25.1 | BH20 |
| C2P11 | 0+175.000 | Combined | continuous | 19.8 | 17.2 | 4.8 | 6.0 | -16.1 | BH19 |
| C2P10 | 0+205.000 | Combined | continuous | 19.7 | 17.1 | 4.8 | 6.0 | -31.1 | BH18 |
| C2P9 | 0+235.000 | Combined | MU+ Bearing | 19.6 | 17.0 | 4.8 | 6.0 | -23.6 | BH17 |
| C2P8 | 0+265.000 | Combined | continuous | 19.3 | 16.8 | 4.9 | 6.1 | -26.8 | BH16 |
| C2P7 | 0+295.000 | Combined | continuous | 18.7 | 16.1 | 4.9 | 6.1 | -15.5 | BH14 |
| C2P6 | 0+325.000 | Combined | continuous | 17.7 | 15.1 | 4.9 | 6.1 | -14.5 | BH13 |
| C2P5 | 0+355.000 | Combined | continuous | 16.7 | 14.1 | 4.8 | 6.0 | -17.6 | BH12 |
| C2P4 | 0+385.000 | Combined | continuous | 15.7 | 13.1 | 4.7 | 5.9 | -19.7 | BH11 |
| C2P3 | 0+415.000 | Combined | continuous | 14.7 | 12.1 | 4.7 | 5.9 | -16.7 | BH10 |
| C2P2 | 0+445.000 | Combined | continuous | 13.7 | 11.2 | 4.9 | 6.1 | -20.5 | BH05 |
| C2P1 | 0+475.000 | Combined | continuous | 12.7 | 10.2 | 4.9 | 6.1 | -20.5 | BH05 |
| C2A1 | 0+505.000 | Abutment | MU+ Bearing | 11.8 | 9.0 | 4.7 | 5.9 | -12.1 | BH05 |

Ramp F

| PIER NUMBER | CHAINAGE | Type | | RRL | Level in m CD | | | | Closest borehole(s) used for design |
|-------------|----------|------------|-------------|------|----------------|-----------------|--------------|----------|-------------------------------------|
| | | Foundation | Connection | | Top Pier Shaft | Top of Pile Cap | Ground Level | Pile toe | |
| FA1 | 250.4 | Abutment | MU+ Bearing | 11.5 | 8.9 | 4.7 | 5.9 | -16.8 | BH10 |
| FP1 | 280.4 | combined | continuous | 12.9 | 9.7 | 4.7 | 5.9 | -17.7 | BH12 |
| FP2 | 310.4 | combined | continuous | 13.1 | 10.5 | 4.9 | 6.1 | -14.6 | BH13 |
| FP3 | 340.4 | combined | continuous | 13.8 | 11.3 | 4.9 | 6.1 | -15.5 | BH14 |
| FP4 | 370.4 | combined | continuous | 14.6 | 12.0 | 4.9 | 6.1 | -15.5 | BH15 |
| FP5 | 400.4 | combined | MU+ Bearing | 15.4 | 12.8 | 4.8 | 6.0 | -22.8 | BH17 |
| FP6 | 430.4 | combined | continuous | 16.2 | 13.6 | 4.8 | 6.0 | -31.1 | BH18 |
| FP7 | 460.4 | combined | continuous | 17.0 | 14.4 | 4.8 | 6.0 | -16.1 | BH19 |
| FP8 | 490.4 | combined | continuous | 17.7 | 15.2 | 4.8 | 6.0 | -25.1 | BH20 |
| FP9 | 520.4 | combined | continuous | 18.5 | 15.9 | 4.8 | 6.0 | -12.6 | BH22 |
| FP10 | 550.4 | combined | continuous | 19.2 | 16.6 | 4.8 | 6.0 | -14.1 | BH23 |
| FP11 | 580.4 | combined | continuous | 19.7 | 17.1 | 4.8 | 6.0 | -18.2 | BH24 |
| FP12 | 610.4 | combined | continuous | 19.8 | 17.2 | 4.8 | 6.0 | -22.1 | BH25 |
| MP1 | 630.4 | | MU+ Bearing | | | | | | BH01 |

Notes:
 Dimensions: Dimensions are in millimetres unless otherwise noted. Levels are in metres (Chart Datum).
 Geotechnical: Geotechnical parameters based on the overall stratigraphy in the area.
 Ground levels, and related foundation and pile levels, are according to the plan and profile drawings received in the Employer's Requirements from MMRDA, since using the ground levels of the boreholes will produce ground levels below both mean sea level (MSL) and highest high tide level (HHTL). This means that bore hole logs have been translated upwards to match the ground levels of said plan and profile drawings.

Abbreviations:
 R.R.L. Road reference line.
 MJ Movement joint

References:
 MTHL-CO-C-P1-LV-NM-0012 Sewri, Location plan interchange
 MTHL-CO-C-P1-LV-GA-0035 Ramps Sewri, Foundation Details
 MTHL-CO-C-P1-LV-GA-0041 Ramp-A Sewri, General arrangement 1 of 2
 MTHL-CO-C-P1-LV-GA-0042 Ramp-A Sewri, General arrangement 2 of 2
 MTHL-CO-C-P1-LV-GA-0043 Ramp-B Sewri, General arrangement 1 of 2
 MTHL-CO-C-P1-LV-GA-0044 Ramp-B Sewri, General arrangement 2 of 2
 MTHL-CO-C-P1-LV-GA-0045 Ramp-C1 Sewri, General arrangement
 MTHL-CO-C-P1-LV-GA-0046 Ramp-C2 Sewri, General arrangement
 MTHL-CO-C-P1-LV-GA-0047 Ramp-E Sewri, General arrangement
 MTHL-CO-C-P1-LV-GA-0048 Ramp-F Sewri, General arrangement



CLIENT: MUMBAI METROPOLITAN REGION DEVELOPMENT AUTHORITY LTD.

PROJECT: MUMBAI TRANS HARBOUR LINK PROJECT - PACKAGE 1

CONTRACTOR: **L&T - IHI CONSORTIUM**

TITLE: Sewri Interchange - Substructure Schedule (Sheet 2 of 2)

SCALE: N/A

DRAWING No: M T H L - CO - C - P 1 - L V - G A - 0 0 3 7
 RELEASED FOR: PRELIMINARY TENDER INFORMATION APPROVAL CONSTRUCTION

FOR TENDER PURPOSE

| | NAME | DATE |
|--------------|------|-------------|
| DSGN | | |
| DRWN | | |
| CHKD | | |
| APPD | | 14 JUL 2017 |
| SHEET 1 OF 1 | | REV. A |

| REV | DESCRIPTION | DSND | DRWN | CHKD | APPD |
|-----|-------------|------|------|------|------|
| | | | | | |

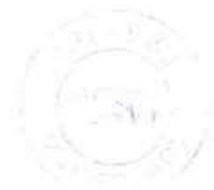

This drawing is the property of L&T-IHI CONSORTIUM and must not be passed on to any person or body not authorised by us to receive it nor be copied or otherwise made use either in full or in part by such person or body without our prior permission in writing

7133
1750

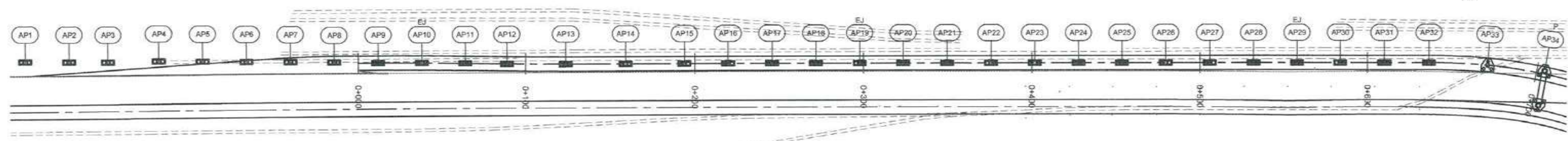

Plan, 1:2500

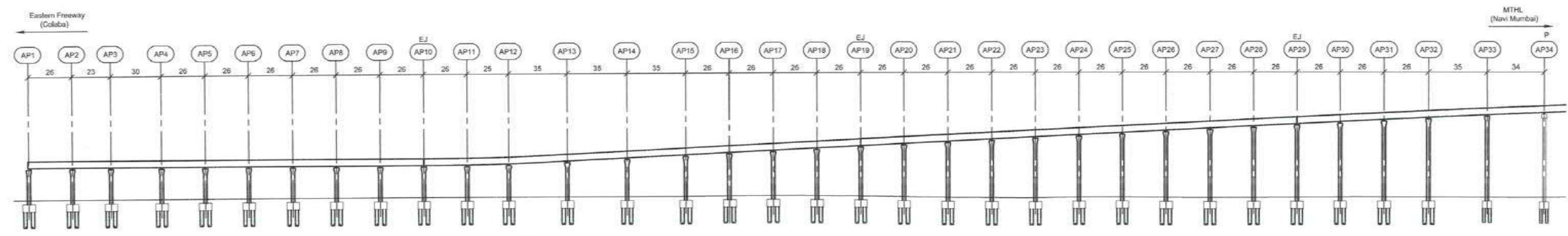

Elevation, H=1:2500 V=1:1250

| | | | | | | | | | | | | | | | | | | | | | | | | | | | | | | | | | | | |
|---|--------------------------------------|----------|----------|----------|----------|----------|----------|----------|----------|----------|----------|----------|----------|----------|----------|----------|----------|----------|----------|----------|----------|----------|----------|----------|----------|----------|----------|----------|----------|----------|----------|----------|----------|----------|----------|
| Chainage | 0+107.20 | 0+117.20 | 0+148.20 | 0+118.20 | 0+092.20 | 0+069.20 | 0+040.20 | 0+014.20 | 0+000.00 | 0+011.80 | 0+037.80 | 0+063.80 | 0+088.80 | 0+123.80 | 0+106.80 | 0+103.80 | 0+219.80 | 0+245.80 | 0+271.80 | 0+207.80 | 0+323.80 | 0+349.80 | 0+375.80 | 0+401.80 | 0+427.80 | 0+453.80 | 0+479.80 | 0+505.80 | 0+531.78 | 0+557.80 | 0+583.80 | 0+609.80 | 0+635.80 | 0+670.80 | 0+704.80 |
| Road level (Road reference line, RRL) | | | | | | | | | 18.223 | 18.226 | 18.234 | 18.285 | 18.568 | 19.343 | 20.205 | 21.067 | 21.707 | 22.348 | 22.988 | 23.628 | 24.269 | 24.909 | 25.549 | 26.190 | 26.830 | 27.470 | 28.111 | 28.751 | 29.391 | 30.032 | 30.672 | 31.312 | 31.941 | 32.704 | 33.345 |
| Existing ground level | | | | | | | | | 6.590 | 6.590 | 6.590 | 6.590 | 6.590 | 6.590 | 6.590 | 6.590 | 6.713 | 6.796 | 6.706 | 6.580 | 6.301 | 6.078 | 5.946 | 5.909 | 6.091 | 6.160 | 5.988 | 5.901 | 5.819 | 5.971 | 6.075 | 6.097 | 6.068 | 6.008 | 5.980 |
| Vertical alignment (Road reference line, RRL) | Data not available in tender drawing | | | | | | | | | | | | | | | | | | | | | | | | | | | | | | | | | | |
| Horizontal alignment | | | | | | | | | | | | | | | | | | | | | | | | | | | | | | | | | | | |

Notes:
Dimensions: Dimensions are in millimetres unless otherwise noted. Levels are in metres (Chart Datum).
Legend:
EJ Expansion Joint
P Portal location
References:
MTHL-CO-C-P1-CN-ST-0005 General notes
MTHL-CO-C-P1-LV-GA-0042 General Arrangement and Dimension Ramps Sewri - 2 of 8, Ramp A (2/2)
MTHL-CO-C-P1-LV-GA-0049 Typical Details of Ramps Sewri
MTHL-CO-C-P1-LV-NM-0012 Location Plan Interchange on Land - Sewri



FOR TENDER PURPOSE

| | | |
|--------------|--|--------------|
| CONTRACTOR: | L&T - IHI CONSORTIUM | |
| TITLE: | GENERAL ARRANGEMENT & DIMENSIONS RAMP SEWRI 1 of 8, RAMP A (1/2) | |
| SCALE: | AS SHOWN | |
| DRAWING No | M T H L - CO - C - P 1 - L V - G A - 0 0 4 1 | SHEET 1 OF 1 |
| RELEASED FOR | <input type="checkbox"/> PRELIMINARY <input checked="" type="checkbox"/> TENDER <input type="checkbox"/> INFORMATION <input type="checkbox"/> APPROVAL <input type="checkbox"/> CONSTRUCTION | PROJECTION |

CLIENT: MUMBAI METROPOLITAN REGION DEVELOPMENT AUTHORITY LTD.

PROJECT: MUMBAI TRANS HARBOUR LINK PROJECT-PACKAGE 1

| REV | DESCRIPTION | DSND | DRWN | CHKD | APPD |
|-----|-------------|------|------|------|------|
| | | | | | |

14 JULY 2017

REV. A



This drawing is the property of L&T-IHI CONSORTIUM and must not be passed on to any person or body not authorised by us to receive it nor be copied or otherwise made use either in full or in part by such person or body without our prior permission in writing

7135
1001751

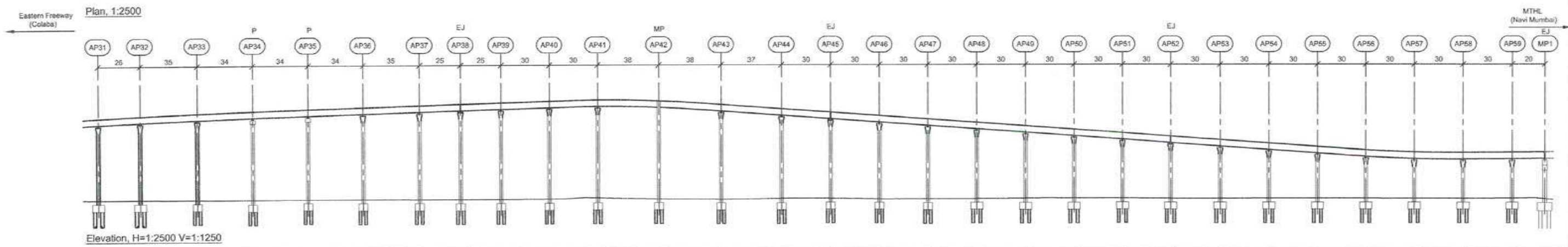
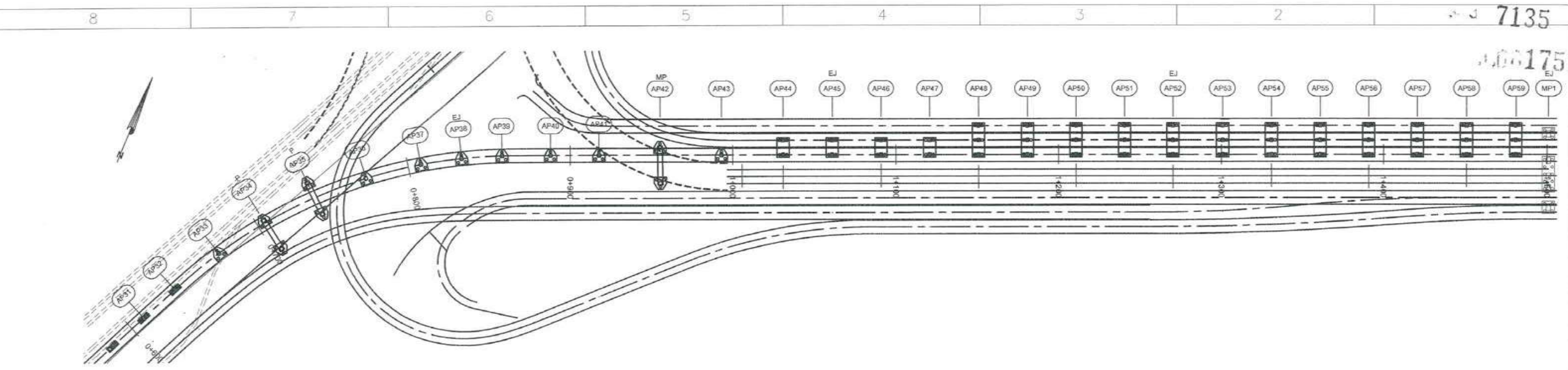

| Chainage | Road level (Road reference line, RRL) | Existing ground level | Vertical alignment (Road reference line, RRL) | Horizontal alignment |
|----------|---------------------------------------|-----------------------|---|------------------------------|
| 0+000.00 | 31.312 | 6.097 | L = 510.231 G = 2.463% | L = 505.34 m |
| 0+658.00 | 31.941 | 6.098 | | |
| 0+670.00 | 32.704 | 6.008 | L = 100.000 R = 11842.353 m | R = 304 m L = 223.59 m |
| 0+704.00 | 33.345 | 5.980 | | |
| 0+738.00 | 34.000 | 6.022 | L = 179.657 G = 1.618% | L = 80.000 R = 1538.854 m |
| 0+772.00 | 34.454 | 6.021 | | |
| 0+837.00 | 35.021 | 5.990 | L = 402.466 G = 3.581% | L = 641.72 m |
| 0+832.00 | 35.425 | 5.953 | | |
| 0+897.00 | 35.830 | 5.967 | L = 70.000 R = 1784.891 m | L = 54.200 G = 0.341% |
| 0+887.00 | 36.316 | 6.048 | | |
| 0+917.00 | 36.667 | 6.363 | | |
| 0+955.00 | 36.372 | 6.037 | | |
| 0+983.00 | 36.188 | 5.866 | | |
| 1+030.00 | 33.863 | 6.110 | | |
| 1+080.00 | 32.789 | 6.113 | | |
| 1+090.00 | 31.715 | 5.918 | | |
| 1+120.00 | 30.840 | 5.913 | | |
| 1+150.00 | 29.596 | 5.952 | | |
| 1+180.00 | 28.492 | 6.053 | | |
| 1+210.00 | 27.418 | 6.096 | | |
| 1+240.00 | 26.343 | 6.061 | | |
| 1+270.00 | 25.269 | 6.008 | | |
| 1+300.00 | 24.195 | 5.976 | | |
| 1+330.00 | 23.120 | 6.014 | | |
| 1+360.00 | 22.046 | 6.027 | | |
| 1+390.00 | 20.995 | 6.072 | | |
| 1+420.00 | 20.328 | 5.971 | | |
| 1+450.00 | 20.165 | 5.958 | | |
| 1+480.00 | 20.266 | 6.027 | | |
| 1+500.00 | 20.335 | 5.804 | | |



Notes:
 Dimensions: Dimensions are in millimetres unless otherwise noted. Levels are in metres (Chart Datum).
 Legend: EJ - Expansion Joint, P - Portal location, MP - Portal location Monolithic connection.
References:
 MTHL-CO-C-P1-CN-ST-0005 - General notes
 MTHL-CO-C-P1-LV-GA-0041 - General Arrangement and Dimension Ramps Sewri - 1 of 8, Ramp A (1/2)
 MTHL-CO-C-P1-LV-GA-0049 - Typical Details of Ramps Sewri
 MTHL-CO-C-P1-LV-NM-0012 - Location Plan Interchange on Land - Sewri

| REV | DESCRIPTION | DSND | DRWN | CHKD | APPD |
|-----|-------------|------|------|------|------|
| | | | | | |

CLIENT: MUMBAI METROPOLITAN REGION DEVELOPMENT AUTHORITY LTD.
PROJECT: MUMBAI TRANS HARBOUR LINK PROJECT - PACKAGE 1

CONTRACTOR: L&T - IHI CONSORTIUM
TITLE: GENERAL ARRANGEMENT & DIMENSIONS RAMP SEWRI
 2 of 8, RAMP A (2/2)
SCALE: AS SHOWN
DRAWING No: MTHL-CO-C-P1-LV-GA-0042
 RELEASED FOR: PRELIMINARY TENDER INFORMATION APPROVAL CONSTRUCTION

| FOR TENDER PURPOSE | | |
|--------------------|------|--------------|
| | NAME | DATE |
| DSGN | | |
| DRWN | | |
| CHKD | | |
| APPD | | 14 JULY 2017 |
| | | REV. A |

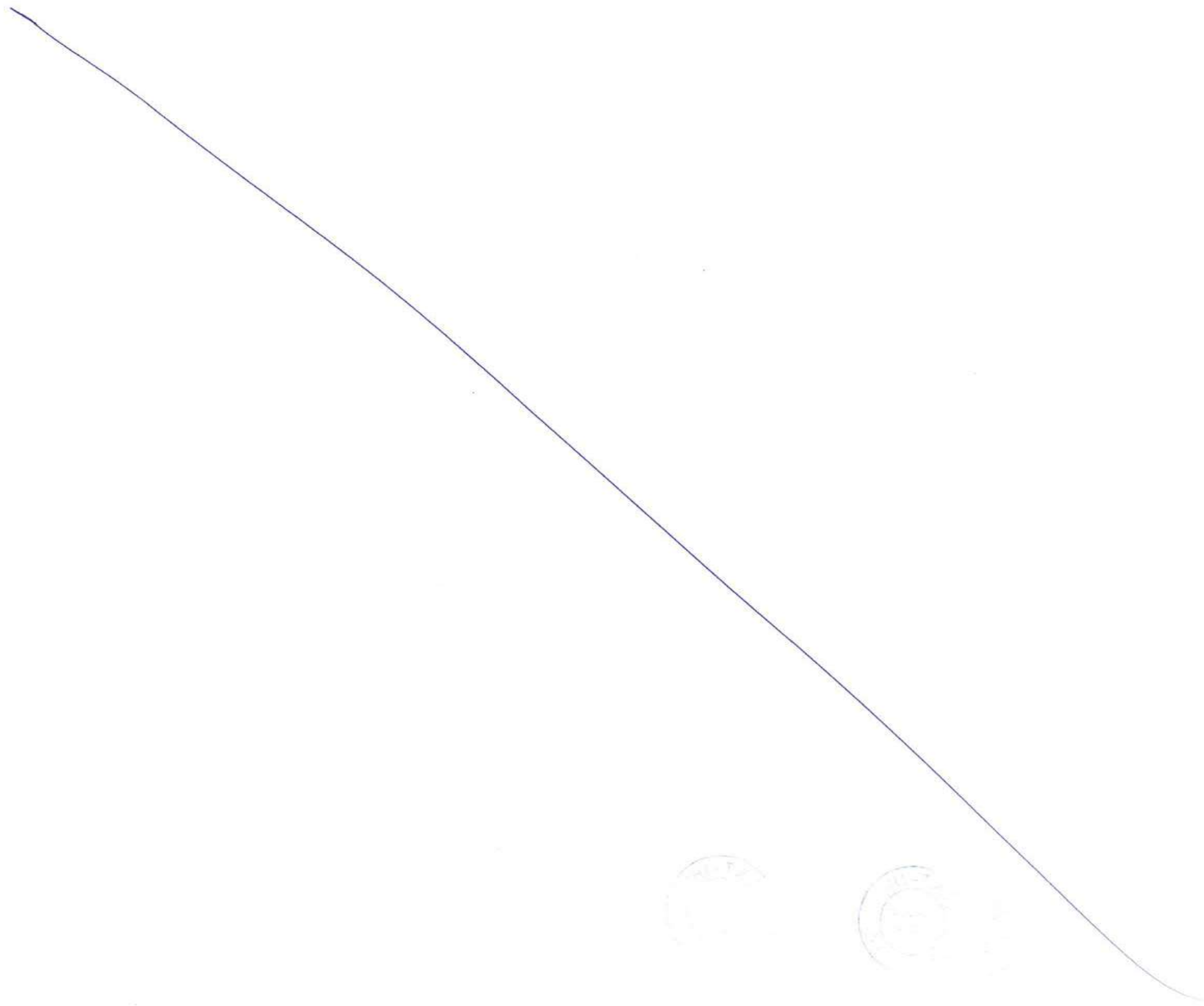

This drawing is the property of L&T-IHI CONSORTIUM and must not be passed on to any person or body not authorised by us to receive it nor be copied or otherwise made use either in full or in part by such person or body without our prior permission in writing

7137 1752

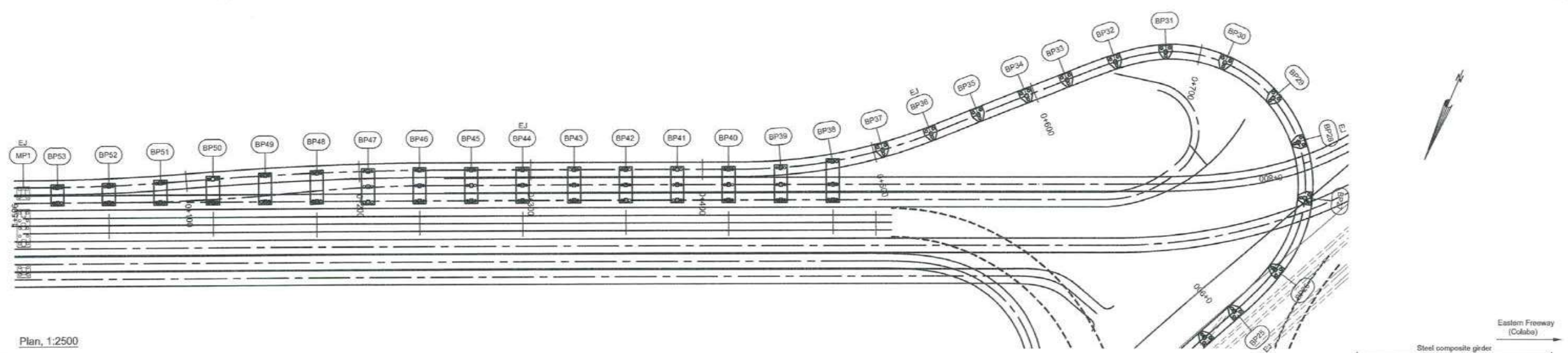

Plan, 1:2500

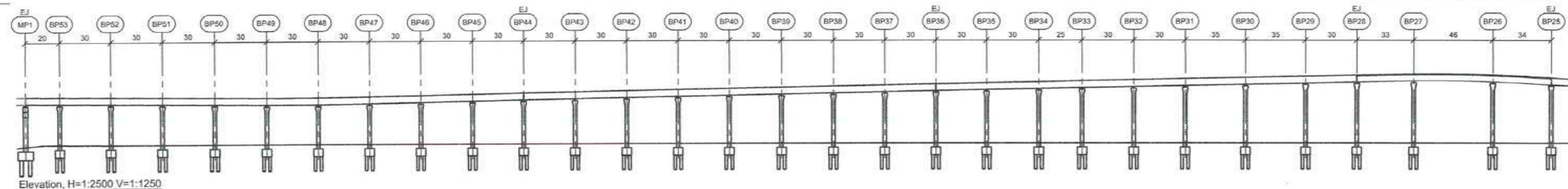

Elevation, H=1:2500 V=1:1250

| | | | | | | | | | | | | | | | | | | | | | | | | | | | | | | |
|---|---|----------|------------------------------|----------|---------------------------|----------|------------------------------|----------|-------------|----------|-----------------------|----------|--------------------------|----------|-----------------------|----------|----------|----------|----------|----------|----------|----------|----------|----------|----------|----------|----------|----------|----------|----------|
| Chainage | 0+000.00 0+005.01 | 0+025.01 | 0+055.01 | 0+085.01 | 0+115.01 | 0+145.01 | 0+175.01 | 0+205.01 | 0+235.01 | 0+265.01 | 0+295.01 | 0+325.01 | 0+355.01 | 0+385.01 | 0+415.01 | 0+445.01 | 0+475.01 | 0+505.01 | 0+535.01 | 0+565.01 | 0+595.01 | 0+620.01 | 0+650.01 | 0+680.01 | 0+715.01 | 0+750.01 | 0+780.01 | 0+813.01 | 0+850.01 | 0+880.01 |
| Road level (Road reference line, RRL) | 20.127 20.110 | 20.042 | 19.940 | 19.838 | 19.736 | 19.635 | 19.576 | 19.345 | 20.257 | 20.698 | 20.880 | 21.192 | 21.503 | 21.815 | 22.127 | 22.438 | 22.750 | 23.061 | 23.373 | 23.685 | 23.996 | 24.256 | 24.568 | 24.879 | 25.243 | 25.607 | 25.918 | 26.241 | 26.975 | 26.106 |
| Existing ground level | 5.326 5.694 | 6.043 | 5.862 | 5.862 | 5.971 | 5.971 | 5.971 | 5.971 | 5.971 | 5.971 | 5.971 | 5.971 | 5.971 | 5.971 | 5.971 | 5.971 | 5.971 | 5.971 | 5.971 | 5.971 | 5.971 | 5.971 | 5.971 | 5.971 | 5.971 | 5.971 | 5.971 | 5.971 | 5.971 | 5.971 |
| Vertical alignment (Road reference line, RRL) | L = 142.650 G = -0.340% | | L = 50.000 R = 3626.835 m | | L = 611.531 G = 1.030% | | L = 80.000 R = 1966.267 m | | | | | | | | | | | | | | | | | | | | | | | |
| Horizontal alignment | L = 17.80 m R = -1000 m L = 77.48 m | | R = 2000 m L = 154.96 m | | L = 173.21 m | | R = 301 m L = 114.02 m | | L = 89.17 m | | A = 65 L = 54.17 m | | R = 78 m L = 163.94 m | | A = 65 L = 54.17 m | | | | | | | | | | | | | | | |

Notes:

Dimensions: Dimensions are in millimetres unless otherwise noted.
Levels are in metres (Chart Datum).

Legend:

EJ Expansion Joint

References:

- MTHL-CO-C-P1-CN-ST-0005 General notes
- MTHL-CO-C-P1-LV-GA-0044 General Arrangement and Dimension Ramps Sewri - 4 of 8, Ramp B (2/2)
- MTHL-CO-C-P1-LV-GA-0049 Typical Details of Ramps Sewri
- MTHL-CO-C-P1-LV-NM-0012 Location Plan Interchange on Land - Sewri



| REV | DESCRIPTION | DSND | DRWN | CHKD | APPD |
|-----|-------------|------|------|------|------|
| | | | | | |

CLIENT: MUMBAI METROPOLITAN REGION DEVELOPMENT AUTHORITY LTD.

PROJECT: MUMBAI TRANS HARBOUR LINK PROJECT - PACKAGE 1

CONTRACTOR: **L&T - IHI CONSORTIUM**

TITLE: GENERAL ARRANGEMENT & DIMENSIONS RAMPS SEWRI
3 of 8, RAMP B (1/2)

DRAWING No **M T H L - CO - C - P 1 - L V - G A - 0 0 4 3**

RELEASED FOR PRELIMINARY TENDER INFORMATION APPROVAL CONSTRUCTION

SCALE: AS SHOWN

| FOR TENDER PURPOSE | |
|--------------------|--------|
| NAME | DATE |
| DSGN | |
| DRWN | |
| CHKD | |
| APPD | |
| SHEET 1 OF 1 | REV. A |
| PROJECTION | |

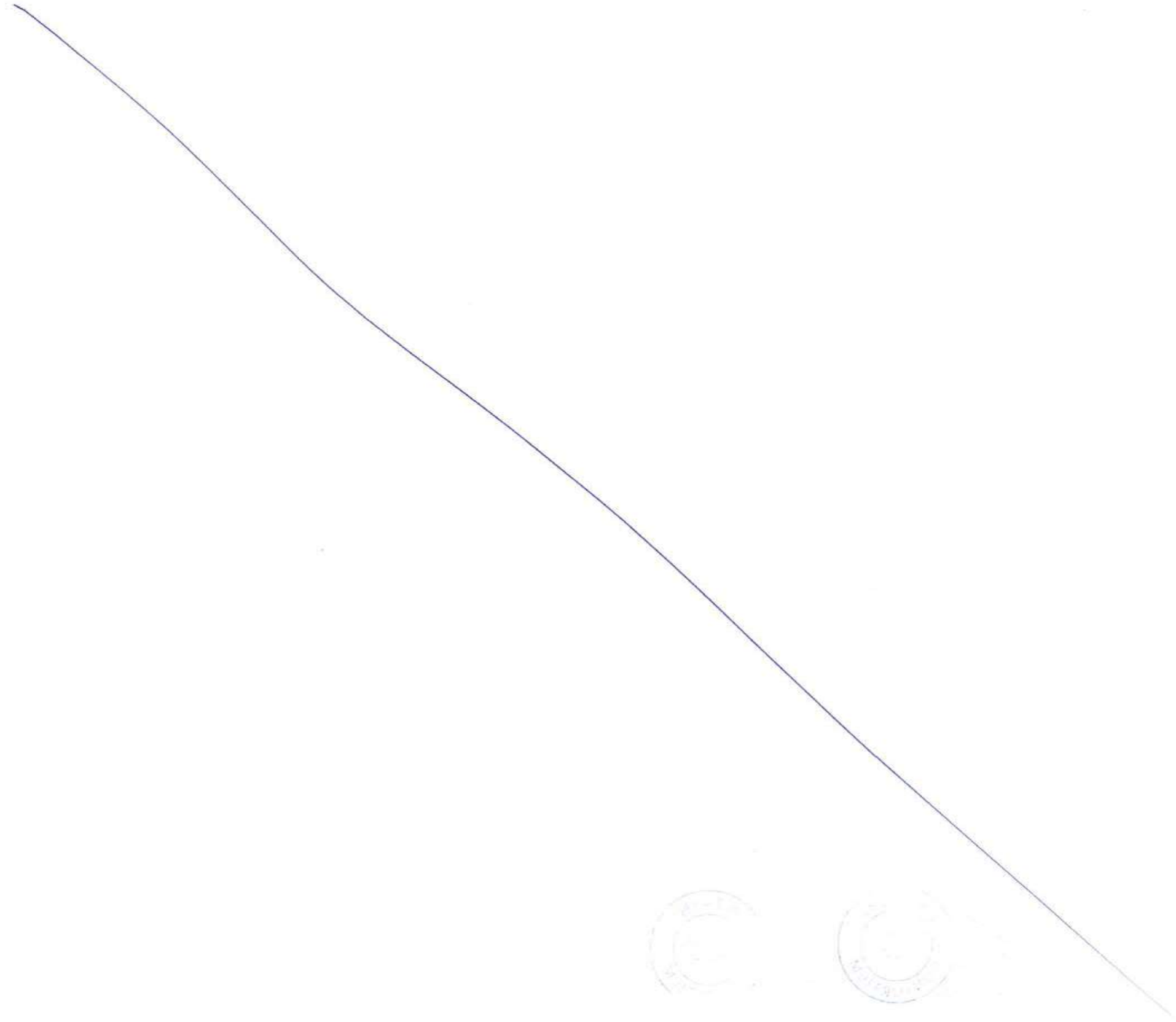

This drawing is the property of L&T-IHI CONSORTIUM and must not be passed on to any person or body not authorised by us to receive it nor be copied or otherwise made use either in full or in part by such person or body without our prior permission in writing

7139

061753

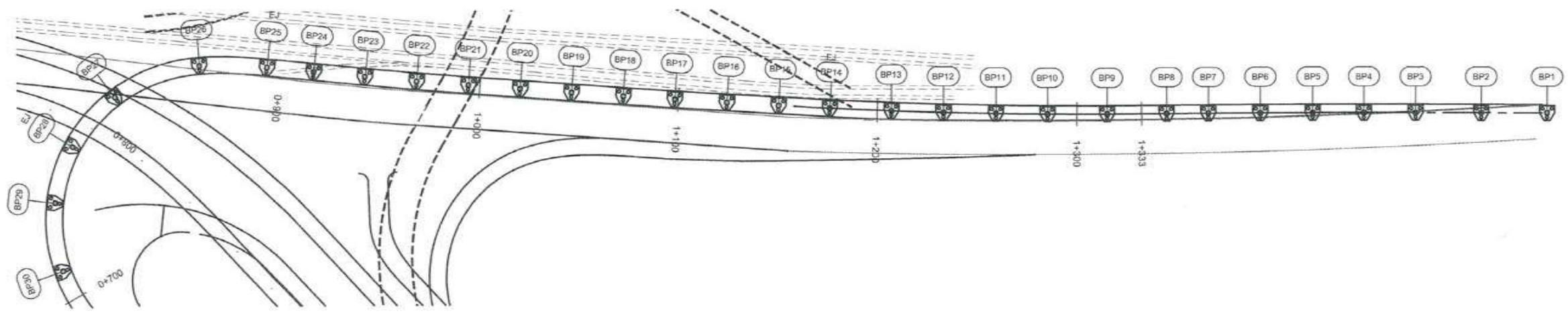

Plan, 1:2500

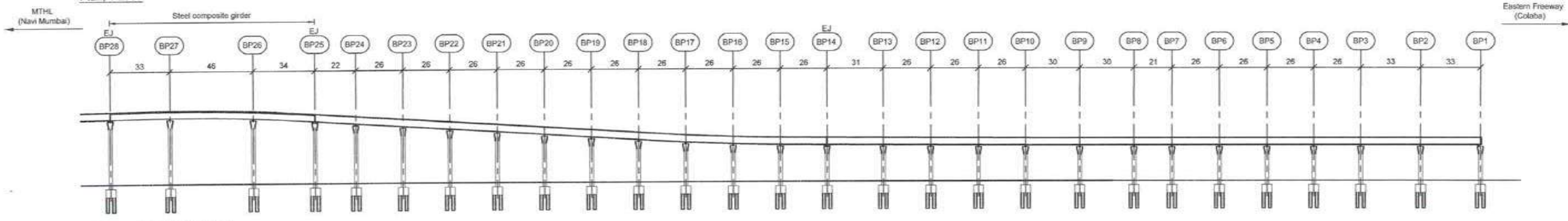

Elevation, H=1:2500 V=1:1250

| | | | | | | | | | | | | | | | | | | | | | | | | | | | | | |
|---|---------------------------|----------|------------------------------|----------|----------------------------|----------|------------------------------|----------|----------------------------|----------|--------------------------------------|----------|-------------|----------|-----------------------------|----------|----------|----------|----------|----------|----------|----------|----------|----------|----------|----------|----------|----------|--|
| Change | 0+700.01 | 0+813.01 | 0+859.01 | 0+883.01 | 0+915.01 | 0+941.01 | 0+987.01 | 0+993.01 | 1+019.01 | 1+045.01 | 1+071.01 | 1+097.01 | 1+123.01 | 1+149.01 | 1+175.01 | 1+206.01 | 1+232.01 | 1+258.01 | 1+284.01 | 1+314.01 | 1+344.01 | 1+365.01 | 1+381.01 | 1+417.01 | 1+443.01 | 1+469.01 | 1+502.01 | 1+535.01 | |
| Road level (Road reference line, RRL) | 25.918 | 26.241 | 25.975 | 26.108 | 24.440 | 23.652 | 22.864 | 22.076 | 21.289 | 20.501 | 19.713 | 18.926 | 18.138 | 18.242 | 18.102 | 18.082 | 18.016 | 17.949 | 17.883 | 17.851 | | | | | | | | | |
| Existing ground level | 5.971 | 5.971 | 5.971 | 5.971 | 5.971 | 5.971 | 5.971 | 5.971 | 5.971 | 5.971 | 5.971 | 5.971 | 5.971 | 5.971 | 5.971 | 5.971 | 5.971 | 5.971 | 5.971 | 5.971 | | | | | | | | | |
| Vertical alignment (Road reference line, RRL) | L = 611.531 G = 1.039% | | L = 80.000 R = 1996.287 m | | L = 192.531 G = -3.030% | | L = 81.232 R = 2928.500 m | | L = 138.366 G = -0.256% | | Data not available in tender drawing | | | | | | | | | | | | | | | | | | |
| Horizontal alignment | R = 76 m L = 163.94 m | | A = 65 L = 54.17 m | | L = 27.32 m | | R = -2500 m L = 77.43 m | | L = 61.10 m | | R = -5000 m L = 76.99 m | | L = 16.27 m | | R = -2500 m L = 174.55 m | | | | | | | | | | | | | | |



Notes:
 Dimensions: Dimensions are in millimetres unless otherwise noted. Levels are in metres (Chart Datum).
Legend:
 EJ Expansion Joint
 P Portal location
References:
 MTHL-CO-C-P1-CN-ST-0005 General notes
 MTHL-CO-C-P1-LV-GA-0043 General Arrangement and Dimension Ramps Sewri - 3 of 8, Ramp B (1/2)
 MTHL-CO-C-P1-LV-GA-0049 Typical Details of Ramps Sewri
 MTHL-CO-C-P1-LV-NM-0012 Location Plan Interchange on Land - Sewri

FOR TENDER PURPOSE

| | | |
|---|--|-----------------|
| CONTRACTOR: L&T - IHI CONSORTIUM | | SCALE: AS SHOWN |
| TITLE: GENERAL ARRANGEMENT & DIMENSIONS RAMP SEWRI 4 of 8, RAMP B (2/2) | | SHEET 1 OF 1 |
| DRAWING No: MTHL-CO-C-P1-LV-GA-0044 | RELEASED FOR: <input type="checkbox"/> PRELIMINARY <input checked="" type="checkbox"/> TENDER <input type="checkbox"/> INFORMATION <input type="checkbox"/> APPROVAL <input type="checkbox"/> CONSTRUCTION | PROJECTION: |

| NAME | DATE |
|--------|--------------|
| DSGN | |
| DRWN | |
| CHKD | |
| APPD | 14 JULY 2017 |
| REV. A | |

CLIENT: MUMBAI METROPOLITAN REGION DEVELOPMENT AUTHORITY LTD.

PROJECT: MUMBAI TRANS HARBOUR LINK PROJECT-PACKAGE 1

| REV | DESCRIPTION | DSND | DRWN | CHKD | APPD |
|-----|-------------|------|------|------|------|
| | | | | | |

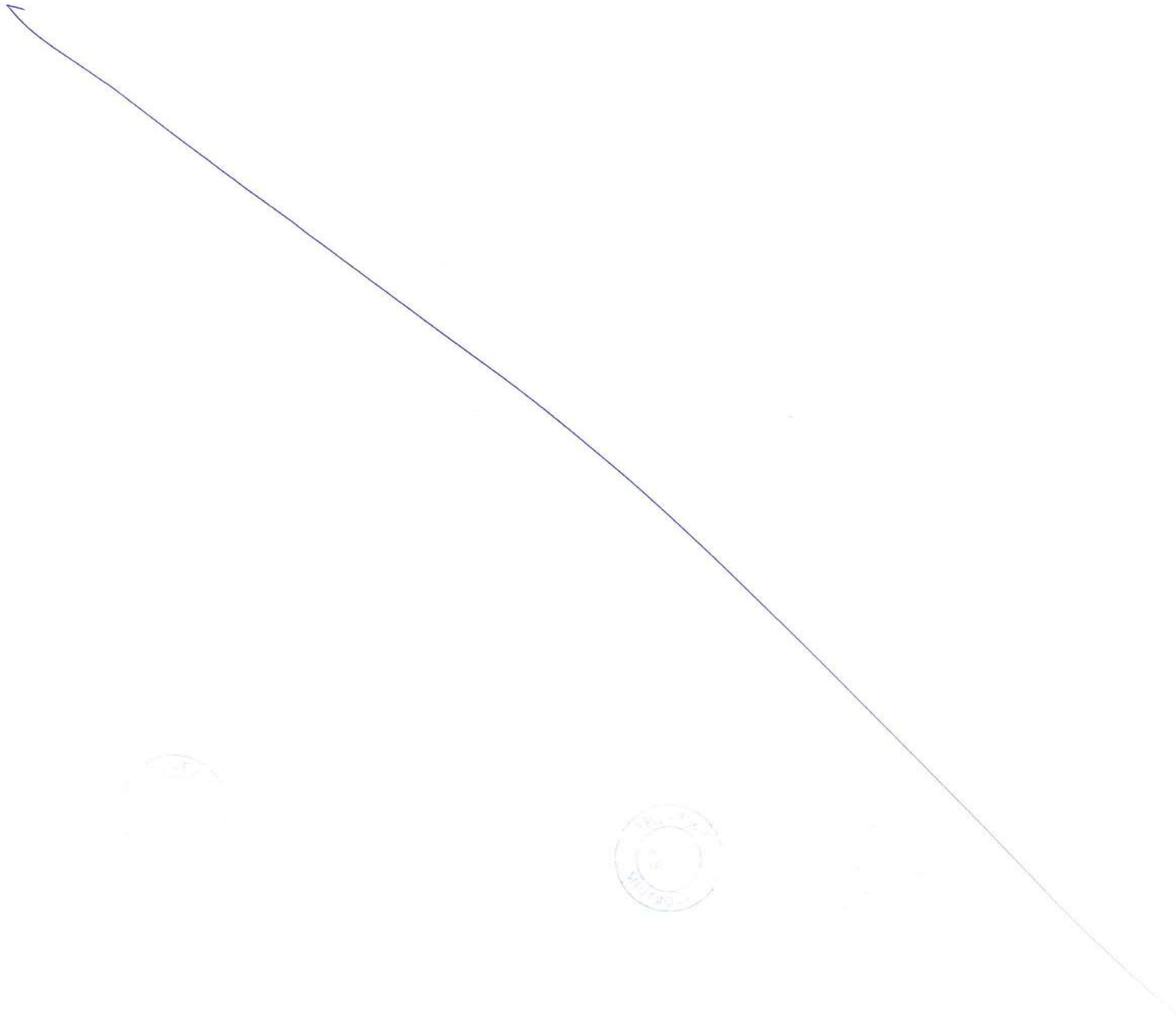

This drawing is the property of L&T-IHI CONSORTIUM and must not be passed on to any person or body not authorised by us to receive it nor be copied or otherwise made use either in full or in part by such person or body without our prior permission in writing

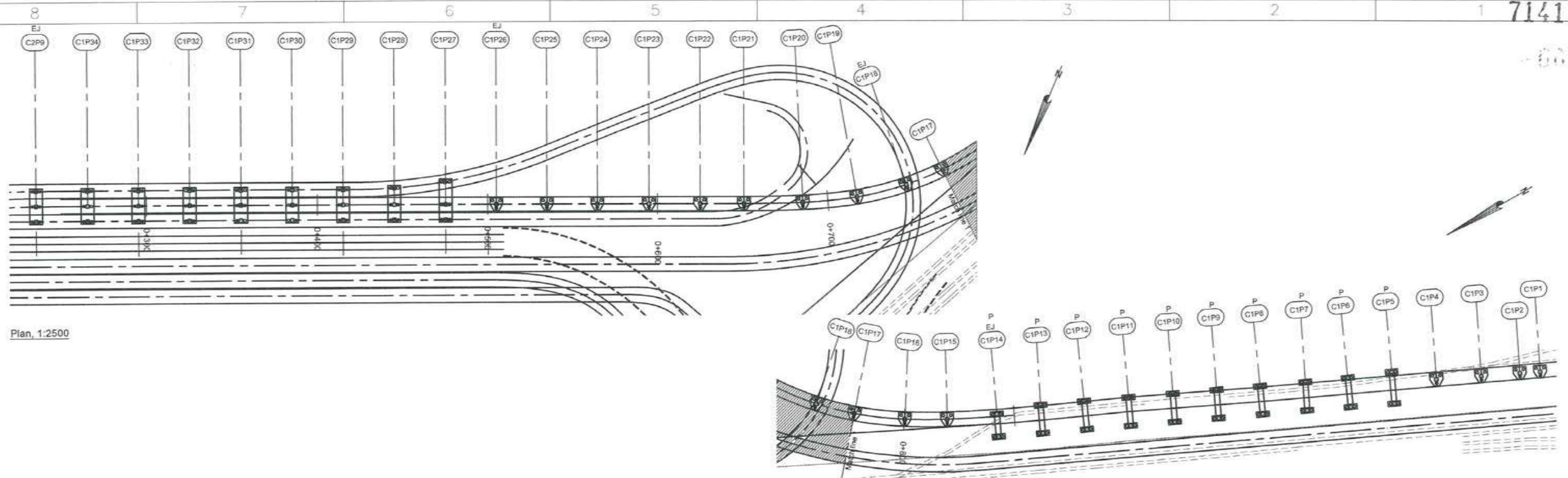

Plan, 1:2500

Plan, 1:2500

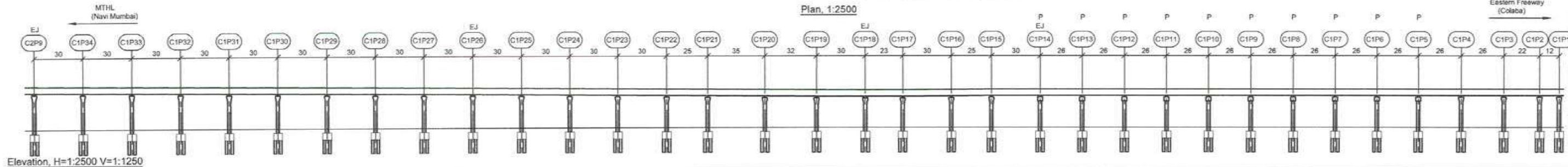

Elevation, H=1:2500 V=1:1250

| | | | | | | | | | | | | | | | | | | | | | | | | | | | | | | | | | | | | | | |
|---|----------------------------|----------|----------|----------|----------|----------|----------|----------|----------|----------|----------|----------|----------|----------|----------|---|----------|----------|----------|----------|----------|----------|----------|----------|----------|----------|----------|----------|----------|----------|----------|----------|----------|----------|----------|-------|--|--|
| Chainage | 0+205.68 | 0+295.68 | 0+325.68 | 0+355.68 | 0+385.68 | 0+415.68 | 0+445.68 | 0+475.68 | 0+505.68 | 0+535.68 | 0+565.68 | 0+595.68 | 0+625.68 | 0+655.68 | 0+680.00 | 0+715.68 | 0+747.68 | 0+777.68 | 0+800.00 | 0+830.00 | 0+855.68 | 0+885.68 | 0+911.68 | 0+937.68 | 0+963.68 | 0+988.68 | 1+015.68 | 1+041.68 | 1+067.68 | 1+093.68 | 1+119.68 | 1+145.68 | 1+171.68 | 1+193.68 | 1+205.68 | | | |
| Road level (Road reference line, RRL) | 19.447 | 19.395 | 19.293 | 19.191 | 19.088 | 18.986 | 18.884 | 18.782 | 18.681 | 18.579 | 18.476 | 18.375 | 18.273 | 18.171 | 18.068 | 17.964 | 17.865 | 17.757 | 17.709 | 17.725 | 17.816 | | | | | | | | | | | | | | | | | |
| Existing ground level | 6.022 | 6.022 | 6.022 | 6.022 | 6.022 | 6.022 | 6.022 | 6.022 | 6.022 | 6.022 | 6.022 | 6.022 | 6.022 | 6.022 | 6.022 | 6.022 | 6.022 | 6.022 | 6.022 | 6.022 | 6.022 | 6.022 | 6.022 | 6.022 | 6.022 | 6.022 | 6.022 | 6.022 | 6.022 | 6.022 | 6.022 | 6.022 | 6.022 | 6.022 | 6.022 | 6.022 | | |
| Vertical alignment (Road reference line, RRL) | L = 491.988 G = -0.340% | | | | | | | | | | | | | | | L = 100.000 R _q = 11444 m | | | | | | | | | | | | | | | | | | | | | | |
| Horizontal alignment | L = 398.19 m | | | | | | | | | | | | | | | A = 120 L = 60.00 m | | | | | | | | | | | | | | | | | | | | | | |



Data not available in tender drawing



Notes:

Dimensions: Dimensions are in millimetres unless otherwise noted. Levels are in metres (Chart Datum).

Legend:

EJ Expansion Joint
P Portal location

References:

MTHL-CO-C-P1-CN-ST-0005 General notes
MTHL-CO-C-P1-LV-NM-0012 Location Plan Interchange on Land - Sewri
MTHL-CO-C-P1-LV-GA-0048 Typical Details of Ramps Sewri

FOR TENDER PURPOSE

| | |
|------|--------------|
| NAME | DATE |
| DSGN | |
| DRWN | |
| CHKD | |
| APPD | 14 JULY 2017 |

CONTRACTOR: **L&T - IHI CONSORTIUM**

TITLE: GENERAL ARRANGEMENT & DIMENSIONS RAMPS SEWRI
5 of 8, RAMP C1

SCALE: AS SHOWN

DRAWING No: MTHL-CO-C-P1-LV-GA-0045

RELEASED FOR: PRELIMINARY TENDER INFORMATION APPROVAL CONSTRUCTION

CLIENT: MUMBAI METROPOLITAN REGION DEVELOPMENT AUTHORITY LTD.

PROJECT: MUMBAI TRANS HARBOUR LINK PROJECT-PACKAGE 1

| | | | | | |
|-----|-------------|------|------|------|------|
| REV | DESCRIPTION | DSND | DRWN | CHKD | APPD |
| | | | | | |

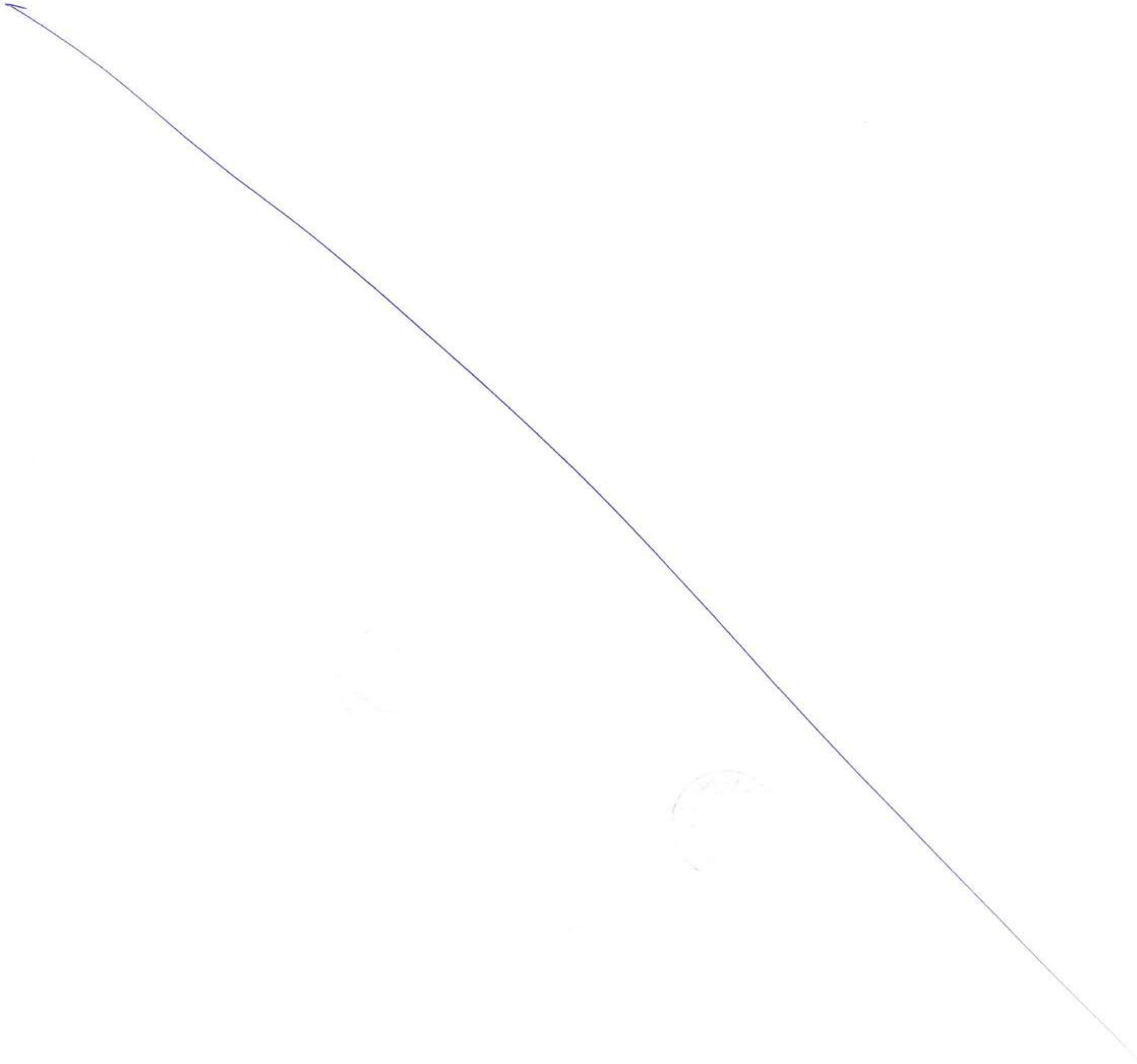

This drawing is the property of L&T-IHI CONSORTIUM and must not be passed on to any person or body not authorised by us to receive it nor be copied or otherwise made use either in full or in part by such person or body without our prior permission in writing

7143

1755

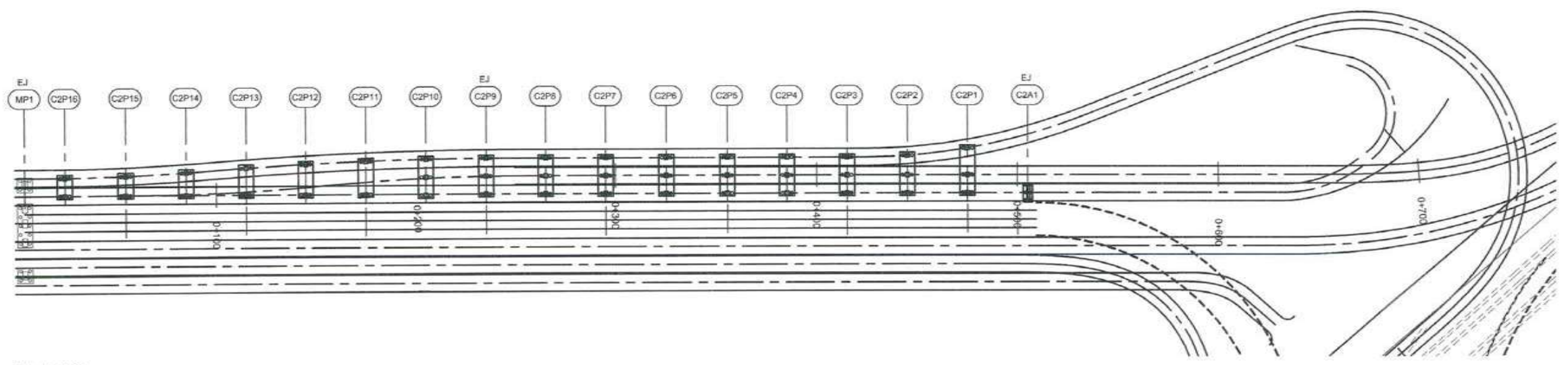

Plan, 1:2500

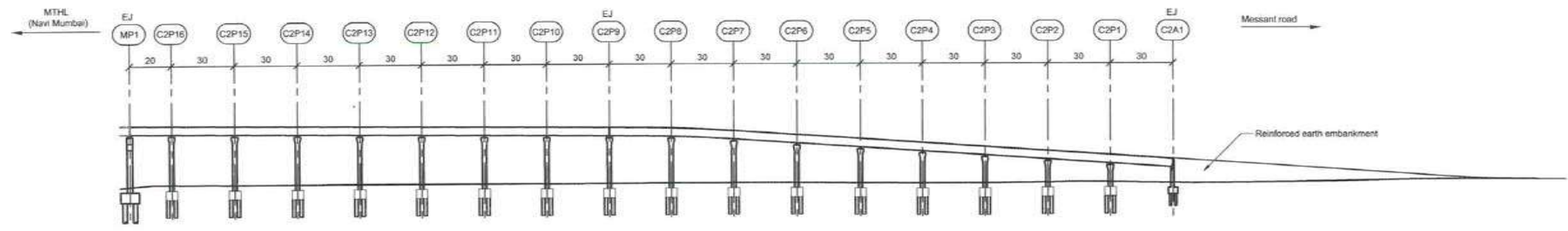

Elevation, H=1:2500 V=1:1250

| | | | | | | | | | | | | | | | | | | |
|---|----------------------|-----------|-----------|-----------|-----------|-----------|-----------|-----------|-----------|-----------|-----------|-----------|-----------|-----------|-----------|-----------|-----------|-----------|
| Chainage | 0+000.00 0+005.00 | 0+025.000 | 0+055.000 | 0+085.000 | 0+115.000 | 0+145.000 | 0+175.000 | 0+205.000 | 0+235.000 | 0+265.000 | 0+295.000 | 0+325.000 | 0+355.000 | 0+385.000 | 0+415.000 | 0+445.000 | 0+475.000 | 0+505.000 |
| Road level (Road reference line, RRL) | 20.352 20.335 | 20.287 | 20.165 | 20.053 | 19.961 | 19.859 | 19.757 | 19.655 | 19.553 | 19.377 | 18.694 | 17.694 | 16.704 | 15.714 | 14.724 | 13.734 | 12.744 | 11.754 |
| Existing ground level | 5.339 5.571 | 6.042 | 5.961 | 5.964 | 6.008 | 6.025 | 6.026 | 5.981 | 6.099 | 6.054 | 6.069 | 6.083 | 5.993 | 5.915 | 5.861 | 6.080 | 6.140 | 5.935 |
| Vertical alignment (Road reference line, RRL) | | | | | | | | | | | | | | | | | | |
| Horizontal alignment | | | | | | | | | | | | | | | | | | |



Notes:

Dimensions: Dimensions are in millimetres unless otherwise noted.
Levels are in metres (Chart Datum).

Legend:

EJ Expansion Joint

References:

- MTHL-CO-C-P1-CN-ST-0005 General notes
- MTHL-CO-C-P1-LV-NM-0012 Location Plan Interchange on Land - Sewri
- MTHL-CO-C-P1-LV-GA-0031 Longitudinal profile and section embankments Sewri
- MTHL-CO-C-P1-LV-GA-0049 Typical Detail for Ramps Sewri



CONTRACTOR: **L&T - IHI CONSORTIUM**

TITLE: GENERAL ARRANGEMENT & DIMENSIONS RAMPS SEWRI
6 of 8, RAMP C2

SCALE
AS SHOWN

DRAWING No **M T H L - CO - C - P 1 - L V - G A - 0 0 4 6**
RELEASED FOR PRELIMINARY TENDER INFORMATION APPROVAL CONSTRUCTION

FOR TENDER PURPOSE

| | |
|--------------|--------------|
| NAME | DATE |
| DSGN | |
| DRWN | |
| CHKD | |
| APPD | 14 JULY 2017 |
| SHEET 1 OF 1 | REV. A |

CLIENT: MUMBAI METROPOLITAN REGION DEVELOPMENT AUTHORITY LTD.

PROJECT: MUMBAI TRANS HARBOUR LINK PROJECT - PACKAGE 1

| | | | | | |
|-----|-------------|------|------|------|------|
| REV | DESCRIPTION | DSND | DRWN | CHKD | APPD |
| 8 | | | | | |
| 7 | | | | | |
| 6 | | | | | |
| 5 | | | | | |
| 4 | | | | | |
| 3 | | | | | |
| 2 | | | | | |
| 1 | | | | | |

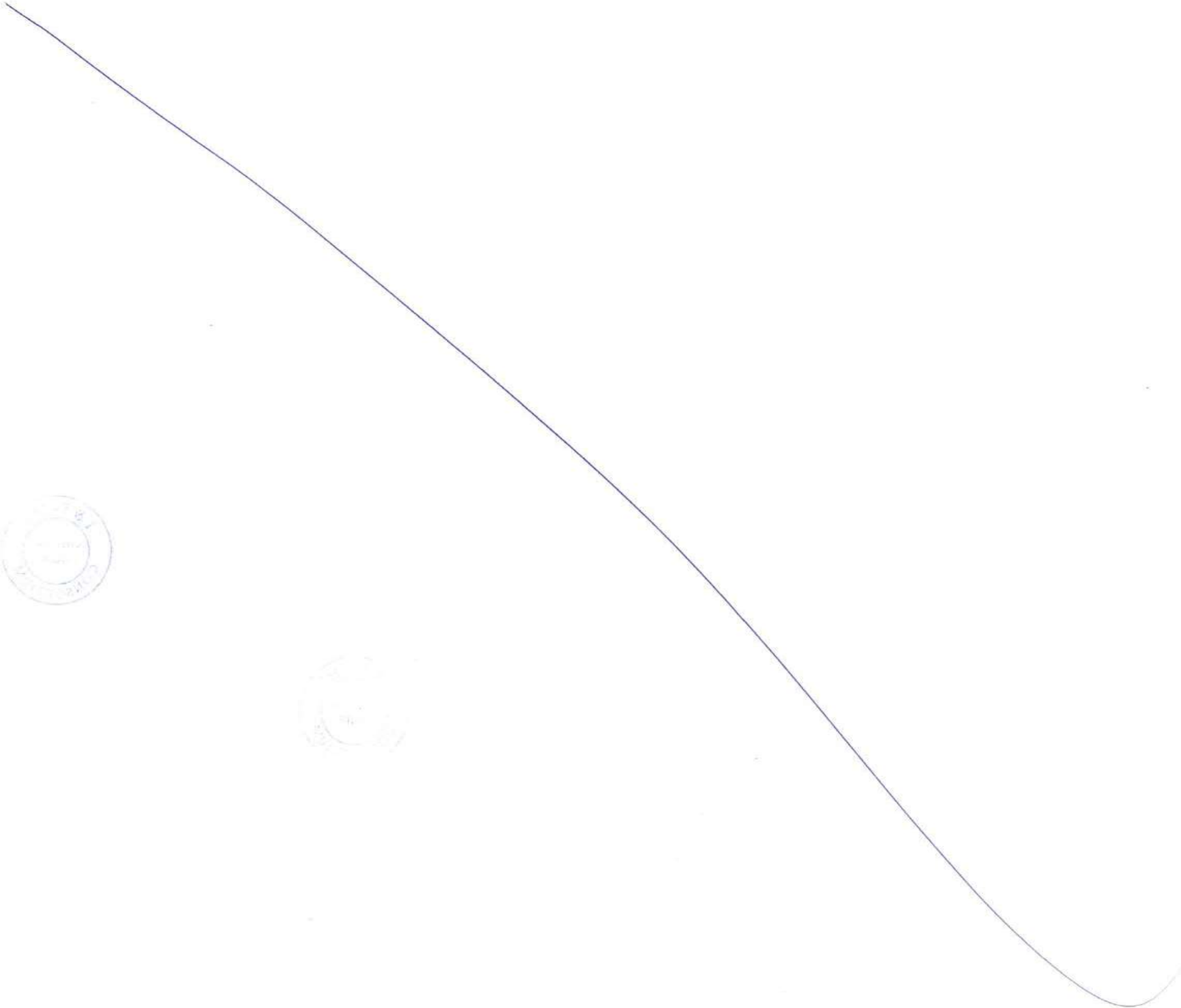

This drawing is the property of L&T-IHI CONSORTIUM and must not be passed on to any person or body not authorised by us to receive it nor be copied or otherwise made use either in full or in part by such person or body without our prior permission in writing

7145

601756

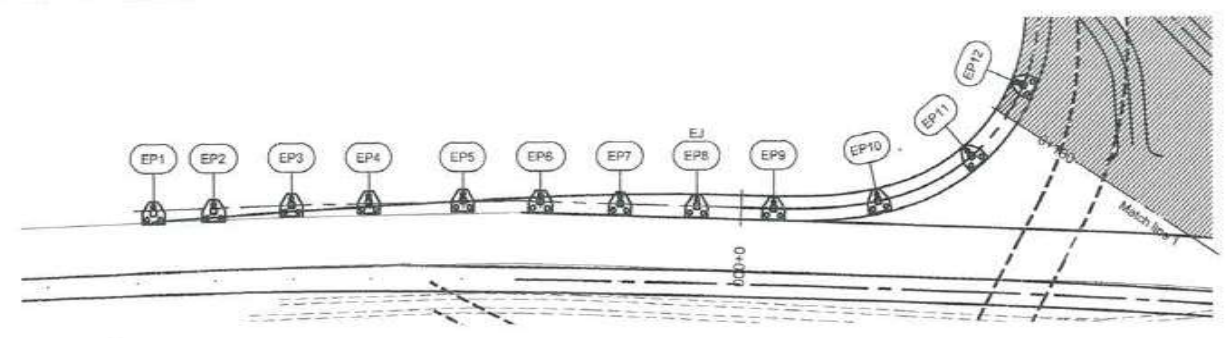

Plan, 1:2500

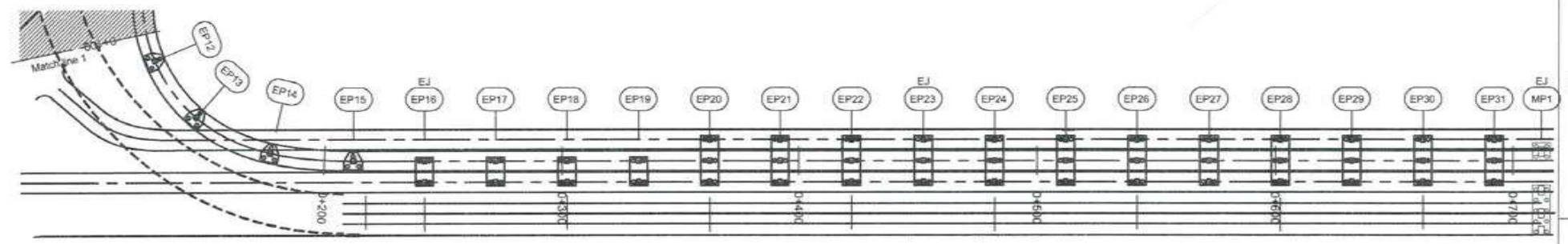

Plan, 1:2500

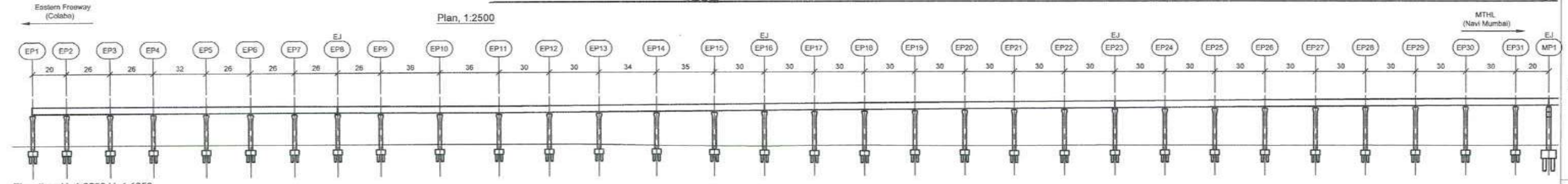

Elevation, H=1:2500 V=1:1250

| | | | | | | | | | | | | | | | | | | | | | | | | | | | | | | | | | | | | | |
|---|--------------------|-----------|-----------|-----------|-----------|-----------|---------------------------------|-----------|-----------|-----------|-----------------------------|-----------|-----------|-----------|---------------------------|-----------|--------------------------------|-----------|--------------|-----------|-----------|-----------|-----------|-----------|-----------|-----------|--------------------|-----------|-----------|-----------|-----------|-----------|-----------|-----------|-------|-------|-------|
| Chainage | 0+140.146 | 0+120.146 | 0+084.146 | 0+065.140 | 0+036.146 | 0+010.146 | 0+016.854 | 0+041.854 | 0+007.854 | 0+103.354 | 0+138.854 | 0+108.854 | 0+108.854 | 0+108.854 | 0+207.854 | 0+207.854 | 0+327.854 | 0+307.854 | 0+307.854 | 0+417.854 | 0+447.854 | 0+447.854 | 0+507.854 | 0+537.854 | 0+507.854 | 0+507.854 | 0+597.854 | 0+597.854 | 0+627.854 | 0+657.854 | 0+657.854 | 0+717.854 | 0+747.854 | 0+767.854 | | | |
| Road level (Road reference line, RRL) | | | | | | | 18.276 | 18.238 | 18.199 | 18.146 | 18.183 | 18.202 | 18.304 | 18.482 | 18.589 | 18.701 | 18.803 | 18.905 | 19.007 | 19.109 | 19.211 | 19.313 | 19.415 | 19.517 | 19.619 | 19.721 | 19.823 | 19.925 | 20.027 | | | | | | | | |
| Existing ground level | | | | | | | 6.614 | 6.614 | 6.614 | 6.614 | 6.614 | 6.614 | 6.614 | 6.531 | 6.187 | 6.004 | 5.989 | 6.057 | 6.150 | 6.243 | 6.336 | 6.429 | 6.522 | 6.615 | 6.708 | 6.801 | 6.894 | 6.987 | 7.080 | 7.173 | 7.266 | 7.359 | 7.452 | 7.545 | 7.638 | 7.731 | 7.824 |
| Vertical alignment (Road reference line, RRL) | Data not available | | | | | | $L = 105.235$ $G = -0.149\%$ | | | | | | | | | | $L = 571.942$ $G = 0.340\%$ | | | | | | | | | | Data not available | | | | | | | | | | |
| Horizontal alignment | L = 0.89 m | | | | | | $A = 65$ $L = 65.00$ m | | | | $R = 65$ m $L = 90.12$ m | | | | $A = 65$ $L = 65.00$ m | | | | L = 496.09 m | | | | | | | | | | | | | | | | | | |

Notes:
 Dimensions: Dimensions are in millimetres unless otherwise noted. Levels are in metres (Chart Datum).

Legend:
 EJ: Expansion Joint

References:
 MTHL-CO-C-P1-CN-ST-0005 General notes
 MTHL-CO-C-P1-LV-NM-0012 Location Plan Interchange on Land - Sewri
 MTHL-CO-C-P1-LV-GA-0048 Typical Detail for Ramps Sewri



FOR TENDER PURPOSE

| | | |
|--------------|------|--------------|
| | NAME | DATE |
| DSGN | | |
| DRWN | | |
| CHKD | | |
| APPD | | 14 JULY 2017 |
| SHEET 1 OF 1 | | REV. A |

CONTRACTOR: **L&T - IHI CONSORTIUM**

TITLE: GENERAL ARRANGEMENT & DIMENSIONS RAMPS SEWRI
 7 of 8, RAMP E

DRAWING No. M T H L - CO - C - P 1 - L V - G A - 0 0 4 7
 RELEASED FOR PRELIMINARY TENDER INFORMATION APPROVAL CONSTRUCTION

CLIENT: MUMBAI METROPOLITAN REGION DEVELOPMENT AUTHORITY LTD.

PROJECT: MUMBAI TRANS HARBOUR LINK PROJECT - PACKAGE 1

| | | | | | |
|-----|-------------|------|------|------|------|
| REV | DESCRIPTION | DSND | DRWN | CHKD | APPD |
| | | | | | |

8 7 6 5 4 3 2 1

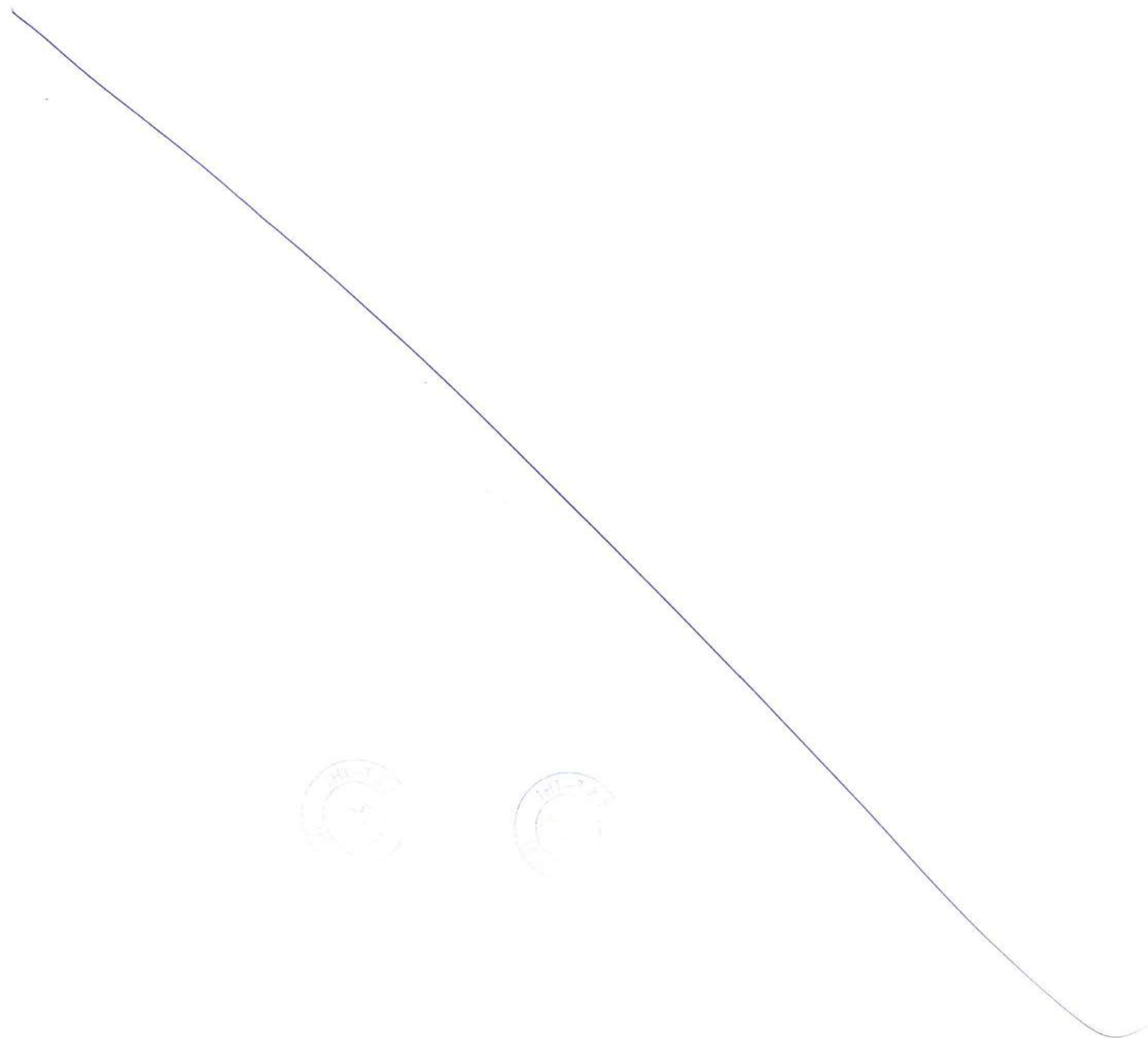

This drawing is the property of L&T-IHI CONSORTIUM and must not be passed on to any person or body not authorised by us to receive it nor be copied or otherwise made use either in full or in part by such person or body without our prior permission in writing

7147
1001757

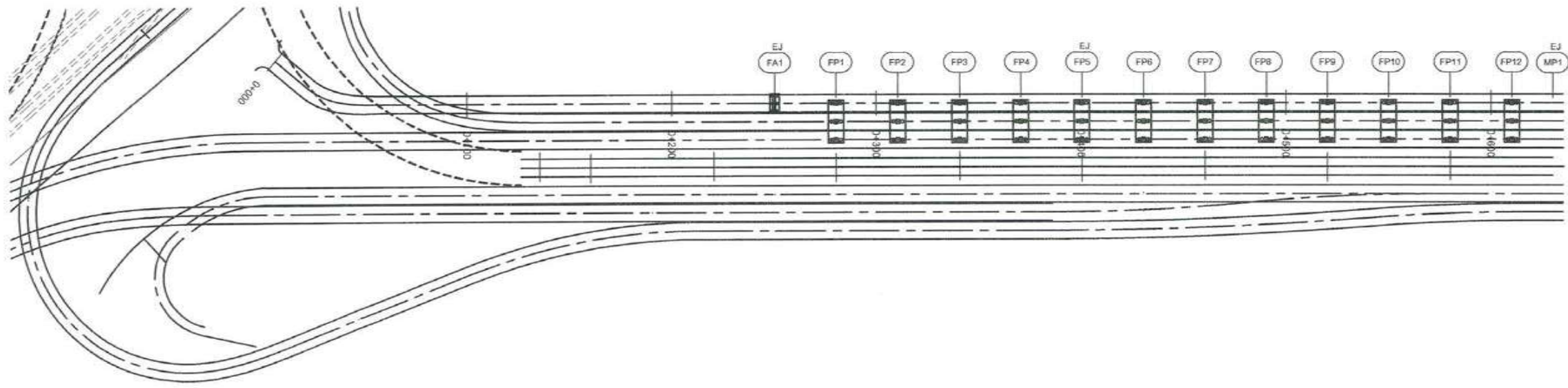

Plan, 1:2500

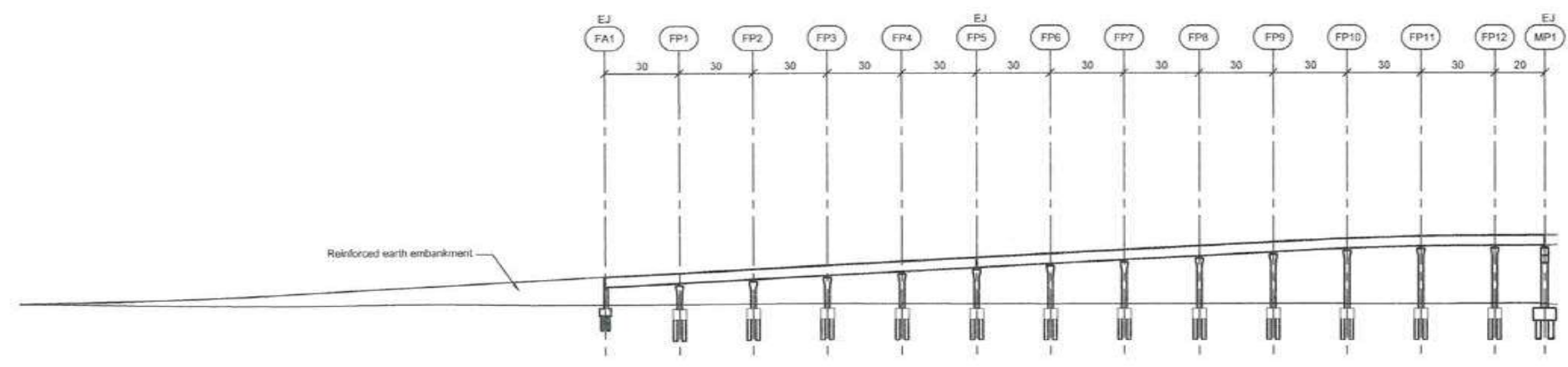

Elevation, H=1:2500 V=1:1250

| | | | | | | | | | | | | | | |
|---|--------------------------------|----------|----------|----------|----------|----------|----------|----------|----------|----------|---------------------------------------|----------|-------------------------------|----------|
| Chainage | 0+250.40 | 0+280.40 | 0+310.40 | 0+340.40 | 0+370.40 | 0+400.40 | 0+430.40 | 0+460.40 | 0+490.40 | 0+520.40 | 0+550.40 | 0+580.40 | 0+610.40 | 0+630.40 |
| Road level (Road reference line, RRL) | 11.512 | 12.289 | 13.067 | 13.844 | 14.621 | 15.398 | 16.176 | 16.953 | 17.730 | 18.508 | 19.218 | 19.654 | 19.817 | 19.885 |
| Existing ground level | 5.912 | 5.946 | 6.052 | 6.100 | 6.085 | 6.014 | 5.973 | 6.010 | 6.029 | 6.014 | 5.976 | 5.967 | 6.019 | 6.930 |
| Vertical alignment (Road reference line, RRL) | $L = 405.230$ $G = 2.591\%$ | | | | | | | | | | $L = 70.000$ $Rq = 3112 \text{ m}$ | | $L = 35.343$ $G = 0.341\%$ | |
| Horizontal alignment | $L = 578.43 \text{ m}$ | | | | | | | | | | | | | |



Notes:
 Dimensions are in millimetres unless otherwise noted.
 Levels are in metres (Chart Datum).

Legend:
 EJ Expansion Joint

References:
 MTHL-CO-C-P1-CN-ST-0005 General notes
 MTHL-CO-C-P1-LV-NM-0012 Location plan interchange on land - Sewri
 MTHL-CO-C-P1-LV-GA-0031 Longitudinal profile and section embankment Sewri
 MTHL-CO-C-P1-LV-GA-0049 Typical details of ramps Sewri

FOR TENDER PURPOSE

CONTRACTOR: **L&T - IHI CONSORTIUM**

TITLE: GENERAL ARRANGEMENT & DIMENSIONS RAMPS SEWRI
 8 of 8, RAMP F

SCALE
 AS SHOWN

DRAWING No **M T H L - CO - C - P 1 - L V - G A - 0 0 4 8**

RELEASED FOR PRELIMINARY TENDER INFORMATION APPROVAL CONSTRUCTION

| | |
|--------------|--------------|
| NAME | DATE |
| DSGN | |
| DRWN | |
| CHKD | |
| APPD | 14 JULY 2017 |
| SHEET 1 OF 1 | |
| REV. A | |

CLIENT: MUMBAI METROPOLITAN REGION DEVELOPMENT AUTHORITY LTD.

PROJECT: MUMBAI TRANS HARBOUR LINK PROJECT - PACKAGE 1

| | | | | | |
|-----|-------------|------|------|------|------|
| REV | DESCRIPTION | DSND | DRWN | CHKD | APPD |
| 8 | | | | | |
| 7 | | | | | |
| 6 | | | | | |
| 5 | | | | | |
| 4 | | | | | |
| 3 | | | | | |
| 2 | | | | | |
| 1 | | | | | |



This drawing is the property of L&T-IHI CONSORTIUM and must not be passed on to any person or body not authorised by us to receive it nor be copied or otherwise made use either in full or in part by such person or body without our prior permission in writing

7149

661758

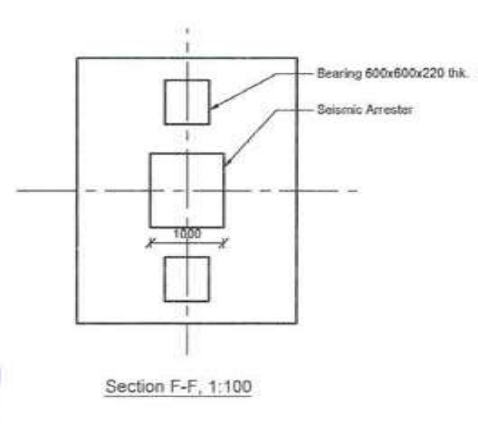
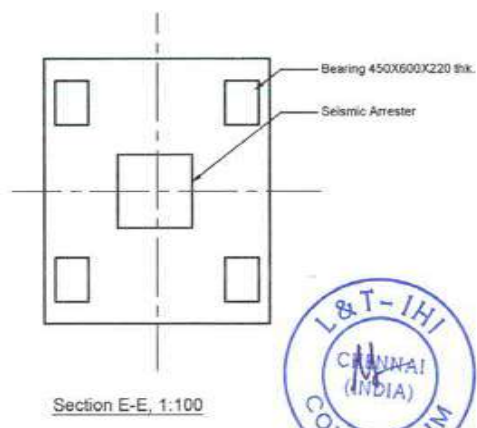
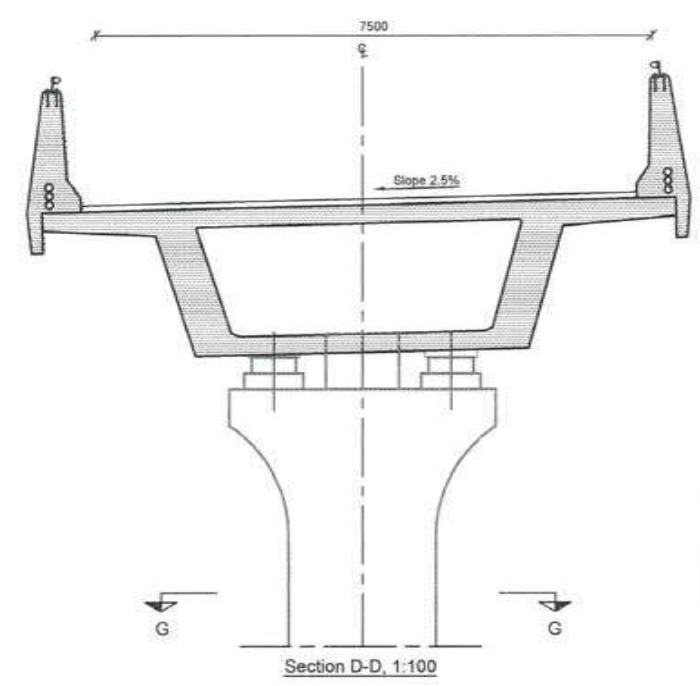
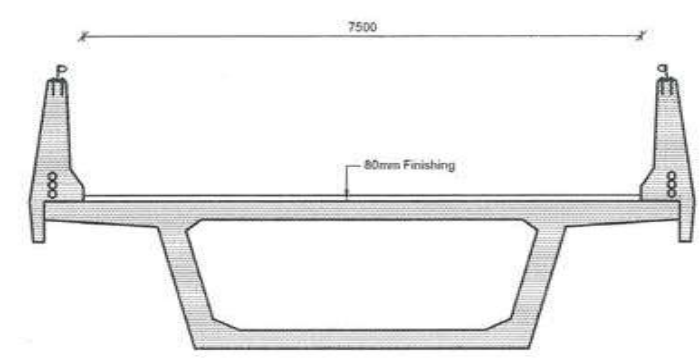
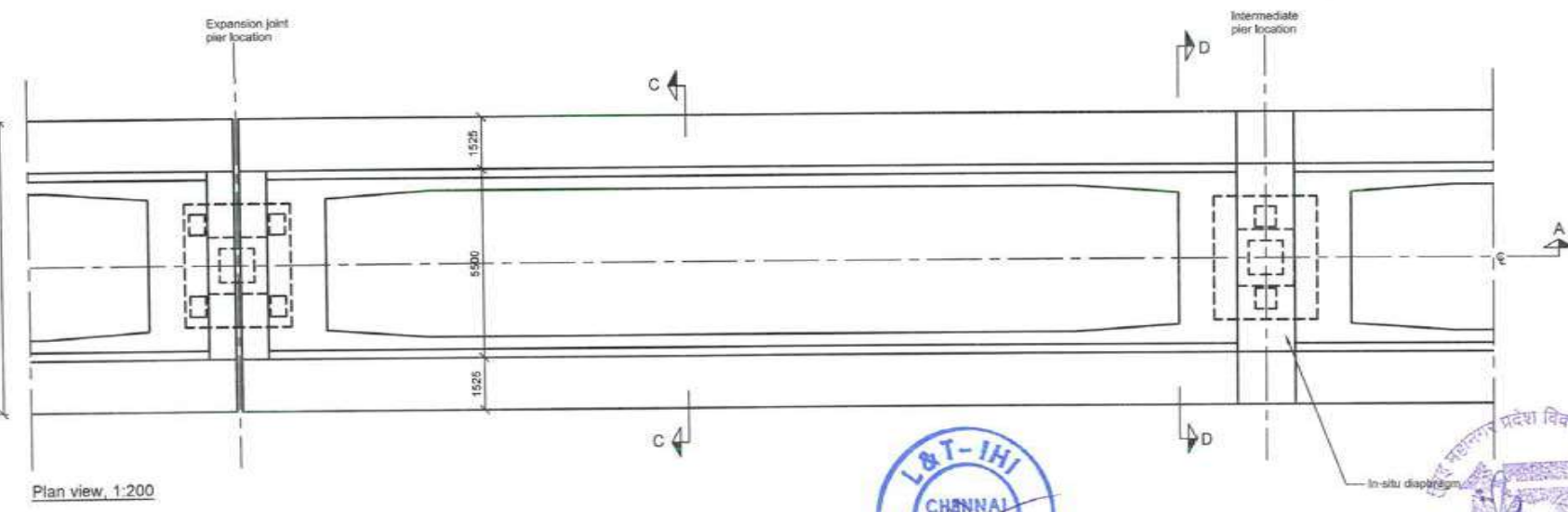
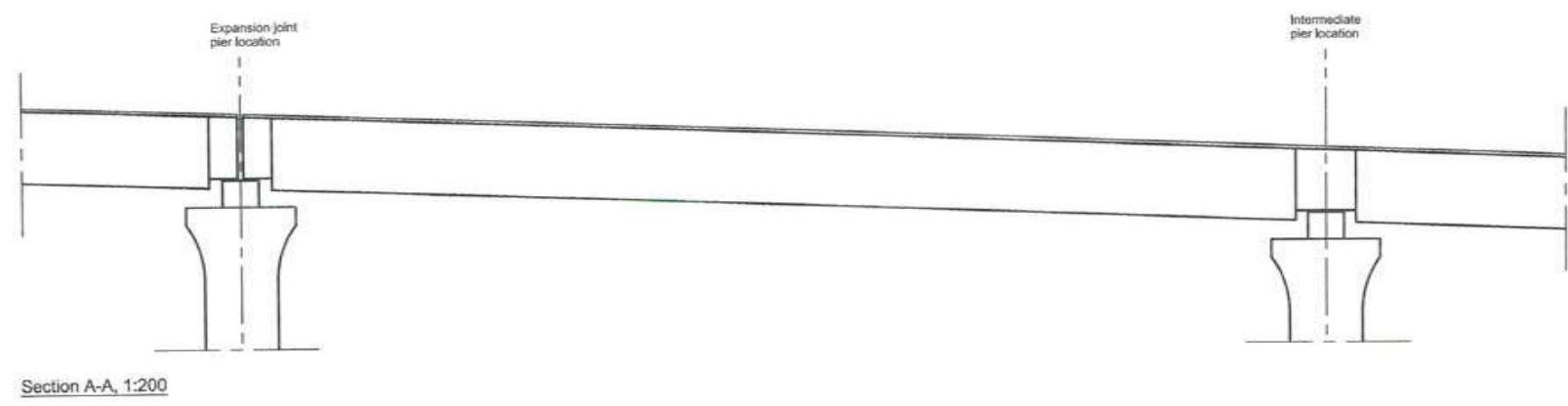
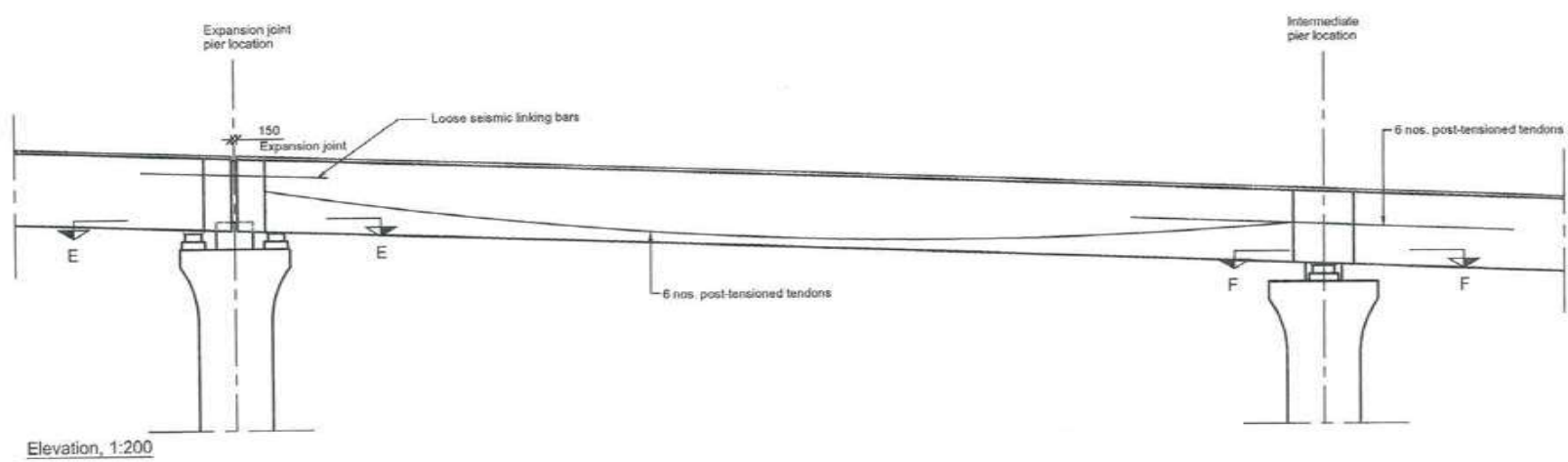

CONTRACTOR: **L&T - IHI CONSORTIUM**

TITLE: **TYPICAL DETAILS FOR RAMPS SEWRI**

SCALE: **AS SHOWN**

FOR TENDER PURPOSE

| | NAME | DATE |
|--------------|------|-------------|
| DSGN | | |
| DRWN | | |
| CHKD | | |
| APPD | | 14 JUL 2017 |
| SHEET 1 OF 1 | | REV. A |

CLIENT: **MUMBAI METROPOLITAN REGION DEVELOPMENT AUTHORITY LTD.**

PROJECT: **MUMBAI TRANS HARBOUR LINK PROJECT-PACKAGE 1**

DRAWING No. **M T H L - CO - C - P 1 - L V - G A - 0 0 4 9**

RELEASED FOR PRELIMINARY TENDER INFORMATION APPROVAL CONSTRUCTION

| REV | DESCRIPTION | DSND | DRWN | CHKD | APPD |
|-----|-------------|------|------|------|------|
| | | | | | |

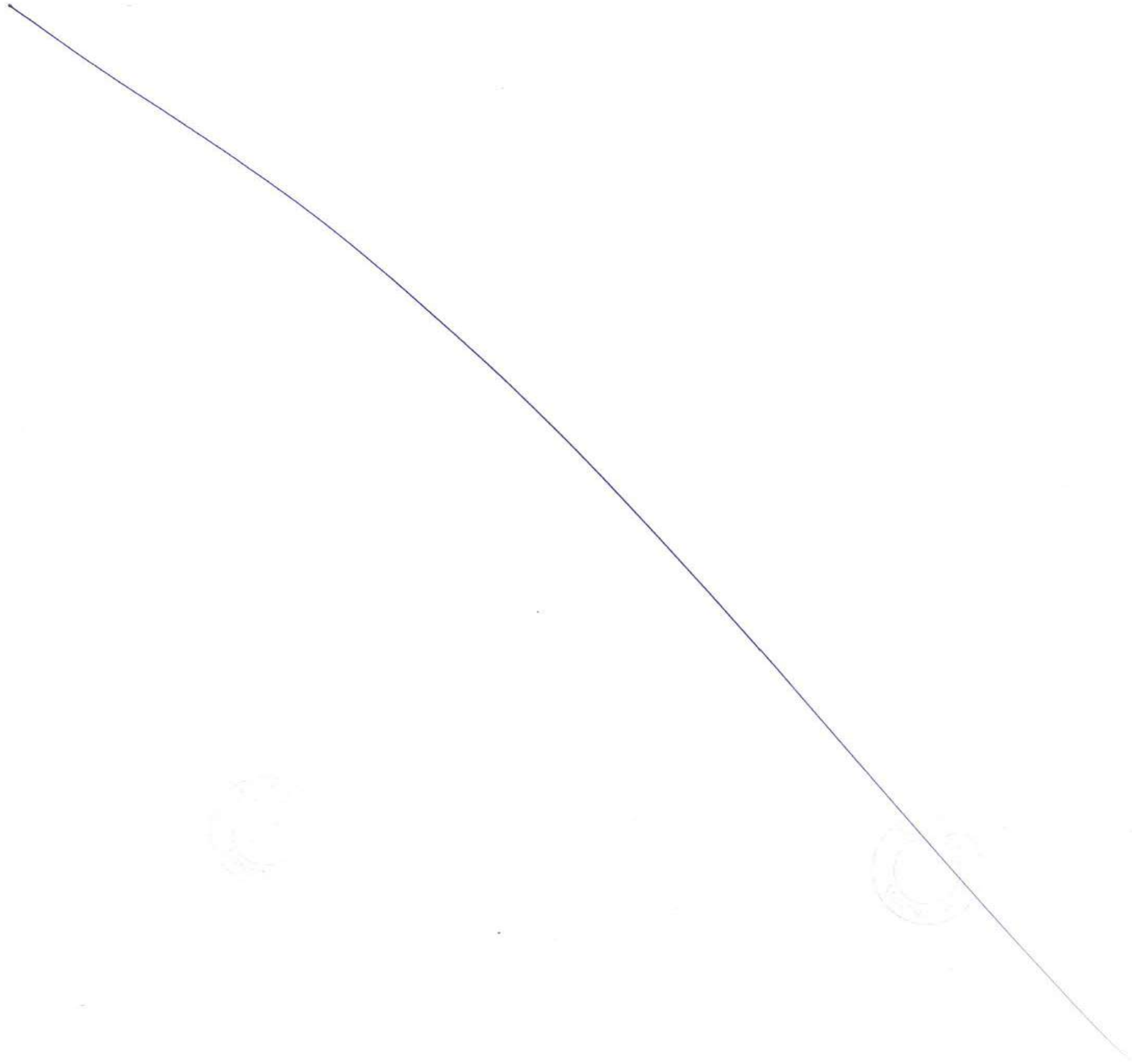

This drawing is the property of L&T-IHI CONSORTIUM and must not be passed on to any person or body not authorised by us to receive it nor be copied or otherwise made use either in full or in part by such person or body without our prior permission in writing

7151

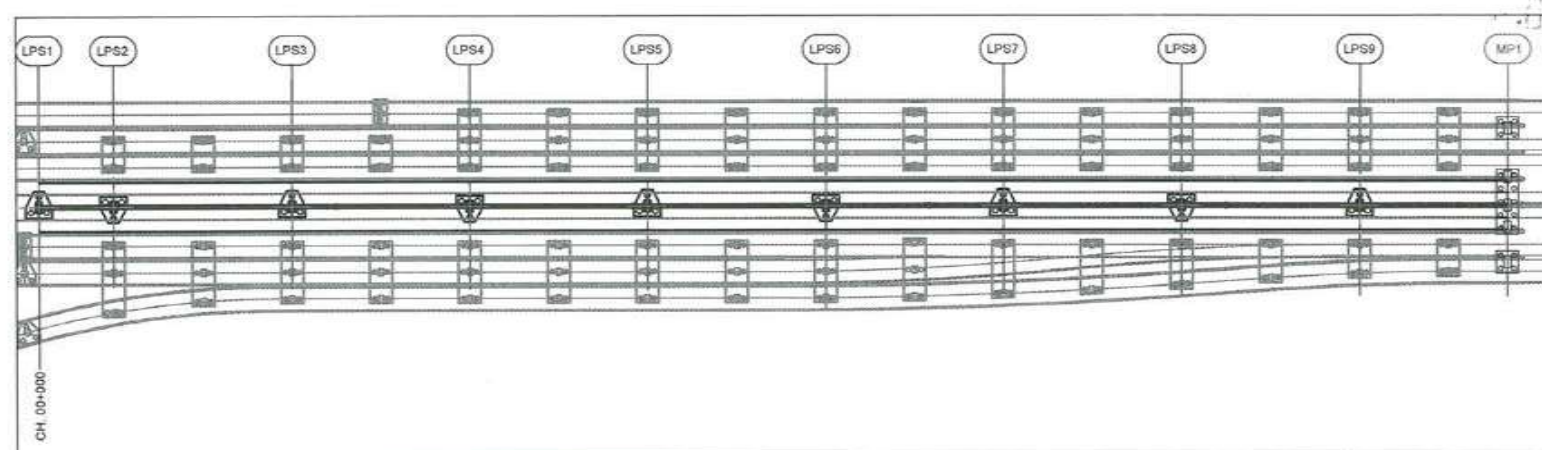

Plan, 1:2500

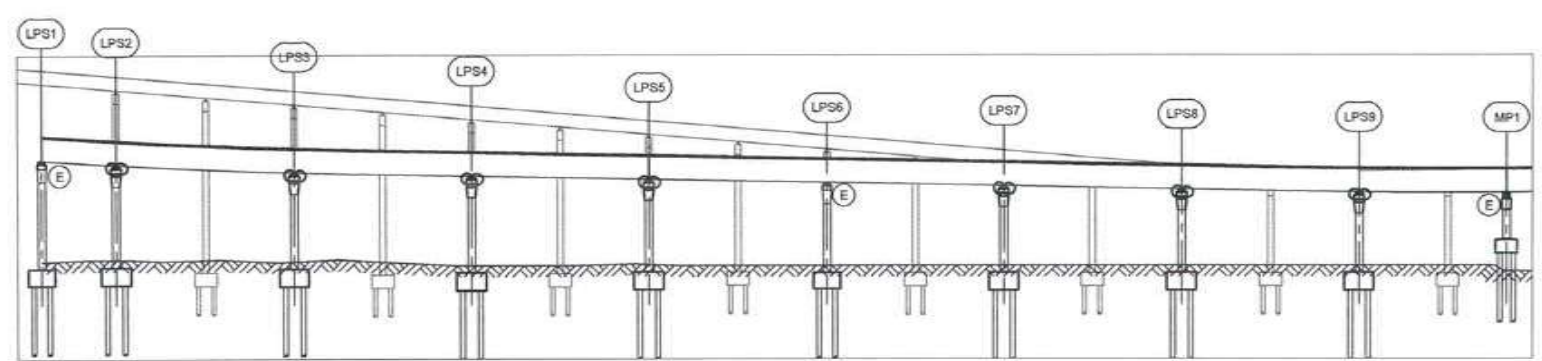

Elevation, H=1:2500 V=1:1250

| | | | | | | | | | | |
|---|------------------------|----------|---------------------------------------|----------|----------|----------|---------------------------------|----------|---------------------------------------|----------|
| Chainage | 0+000.00 | 0+025.00 | 0+065.00 | 0+145.00 | 0+205.00 | 0+265.00 | 0+325.00 | 0+385.00 | 0+445.00 | 0+495.00 |
| Road level (Road reference line, RRL) | 20.074 | 25.205 | 23.990 | 23.355 | 22.788 | 22.220 | 21.653 | 21.085 | 20.591 | 20.522 |
| Existing ground level | 4.667 | 4.958 | 4.711 | 4.000 | 4.188 | 4.000 | 4.000 | 4.000 | 4.000 | 2.995 |
| Vertical alignment (Road reference line, RRL) | | | $L = 99.953$ $Rq = 4245 \text{ m}$ | | | | $L = 307.004$ $G = -0.946\%$ | | $L = 99.825$ $Rq = 6889 \text{ m}$ | |
| Horizontal alignment | $L = 558.96 \text{ m}$ | | | | | | | | | |
| Super elevation schematic | -2.500% | | | | | | | | | |



Legend:
 LPS Land pier Sewer
 E Expansion joint

Notes:
 Dimensions: Levels are in metres (Chart datum).
 Chainage are in metres.

FOR TENDER PURPOSE

CONTRACTOR: **L&T - IHI CONSORTIUM**

TITLE: **LAND VIADUCT GENERAL ARRANGEMENT**

SCALE: AS SHOWN

CLIENT: **MUMBAI METROPOLITAN REGION DEVELOPMENT AUTHORITY LTD.**

PROJECT: MUMBAI TRANS HARBOUR LINK PROJECT - PACKAGE 1

DRAWING No: **M T H L - CO - C - P 1 - L V - G A - 0 0 5 0**

| | NAME | DATE |
|--------------|------|-------------|
| DSGN | | |
| DRWN | | |
| CHKD | | |
| APPD | | 14 JUL 2017 |
| SHEET 1 OF 1 | | REV. A |

RELEASED FOR: PRELIMINARY TENDER INFORMATION APPROVAL CONSTRUCTION

| REV | DESCRIPTION | DSND | DRWN | CHKD | APPD |
|-----|-------------|------|------|------|------|
| | | | | | |

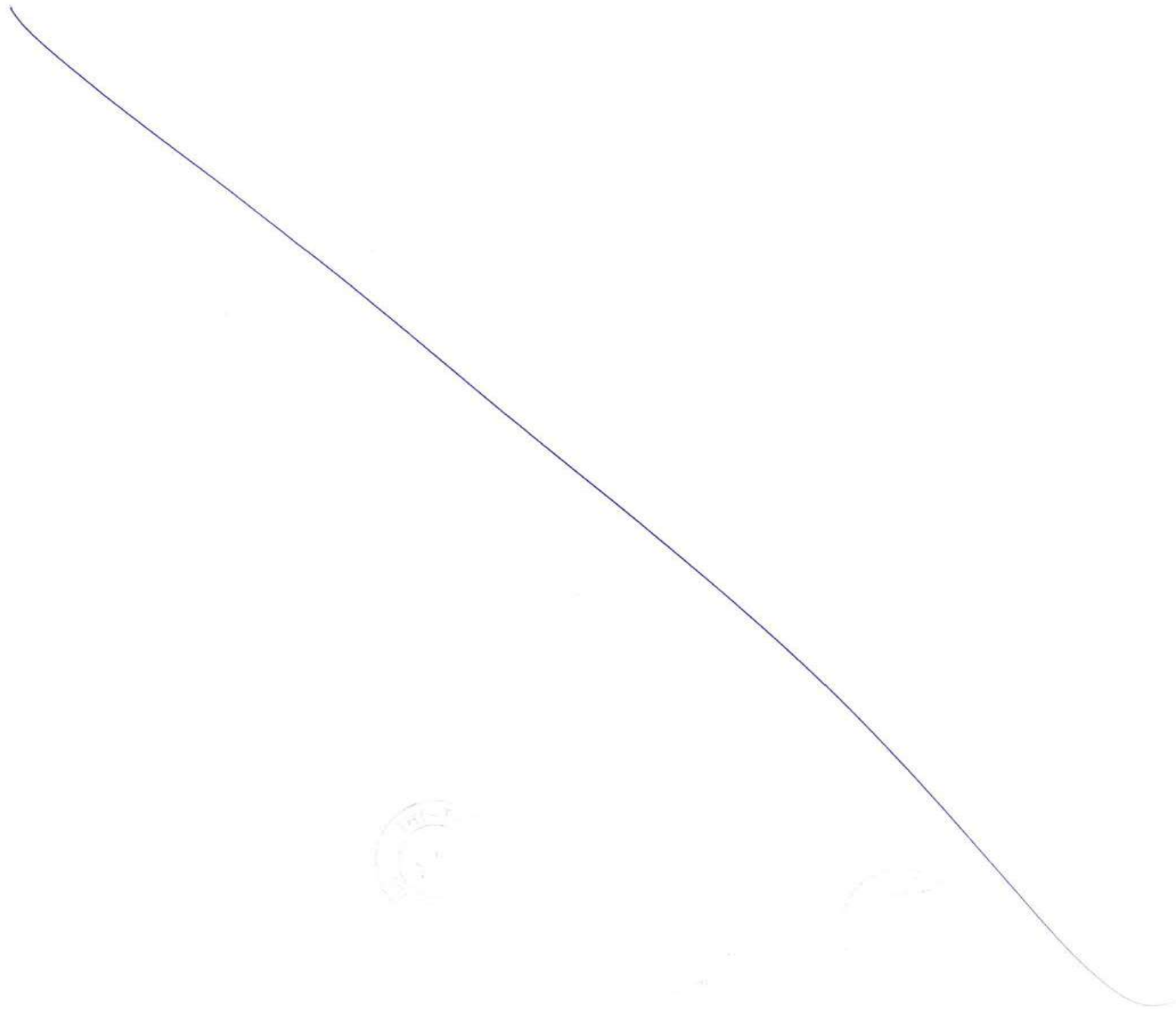

This drawing is the property of L&T-IHI CONSORTIUM and must not be passed on to any person or body not authorised by us to receive it nor be copied or otherwise made use either in full or in part by such person or body without our prior permission in writing

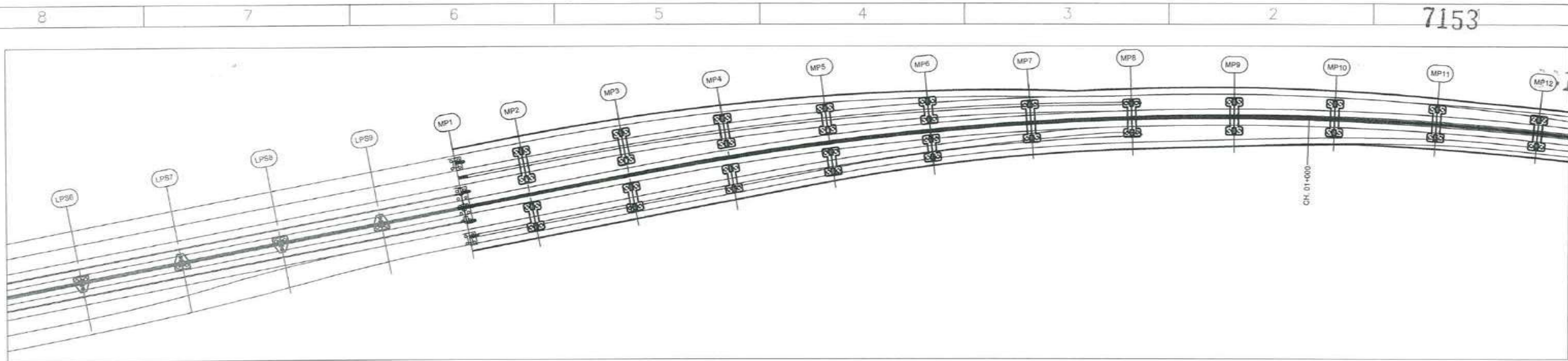

Plan, 1:2500

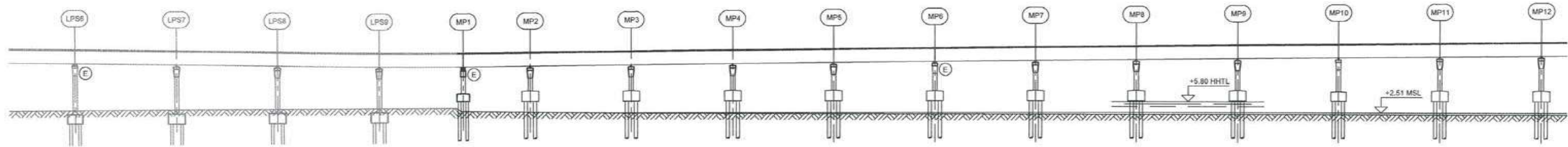

Elevation, H=1:2500 V=1:1250

| | | | | | | | | | | | | |
|---|----------------------------|----------|---------------------------|----------|------------------------|---------------------------|-----------------------------|----------|----------|----------|----------|----------|
| Chainage | 0+495.00 | 0+535.00 | 0+605.00 | 0+655.00 | 0+715.00 | 0+775.00 | 0+835.00 | 0+895.00 | 0+955.00 | 1+015.00 | 1+075.00 | 1+135.00 |
| Road level (Road reference line, RRL) | 20.523 | 20.891 | 20.992 | 21.292 | 21.593 | 21.894 | 22.194 | 22.495 | 22.795 | 23.096 | 23.397 | 23.697 |
| Existing ground level | 2.995 | 2.752 | 2.395 | 2.265 | 2.154 | 2.083 | 2.031 | 1.989 | 1.968 | 1.950 | 1.935 | 1.917 |
| Vertical alignment (Road reference line, RRL) | L = 307.004 G = -0.946% | | L = 99.835 Rq = 6899 m | | | L = 825.594 G = 0.501% | | | | | | |
| Horizontal alignment | L = 558.96 m | | | | A = 420 L = 98.00 m | | R = 1800 m L = 1504.24 m | | | | | |
| Super elevation schematic | 2.500% | | 0.000% | | 2.500% 3.100% | | | | | | | |

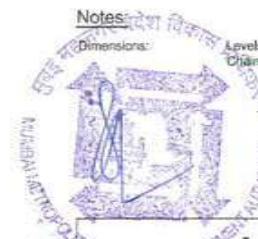

Notes:
Dimensions: Levels are in metres (Chart datum).
Chainage are in metres.

Legend:
MP Marine pier
HHTL Highest high tide level
MSL Mean sea level
E Expansion joint

CONTRACTOR: **L&T - IHI CONSORTIUM**

TITLE: **MARINE VIADUCT
GENERAL ARRANGEMENT 1 OF 12**

SCALE: **AS SHOWN**

DRAWING No: **M T H L - CO - C - P 1 - M V - G A - 0 0 5 1**
RELEASED FOR: PRELIMINARY TENDER INFORMATION APPROVAL CONSTRUCTION

FOR TENDER PURPOSE

| | NAME | DATE |
|--------------|------|-------------|
| DSGN | | |
| DRWN | | |
| CHKD | | |
| APPD | | 14 JUL 2017 |
| SHEET 1 OF 1 | | REV: A |

CLIENT: **MUMBAI METROPOLITAN REGION DEVELOPMENT AUTHORITY LTD.**

PROJECT: **MUMBAI TRANS HARBOUR LINK PROJECT - PACKAGE 1**

| REV | DESCRIPTION | DSND | DRWN | CHKD | APPD |
|-----|-------------|------|------|------|------|
| | | | | | |

8

7

6

5

4

3

2

1

7153

1780

F

E

D

C

B

A

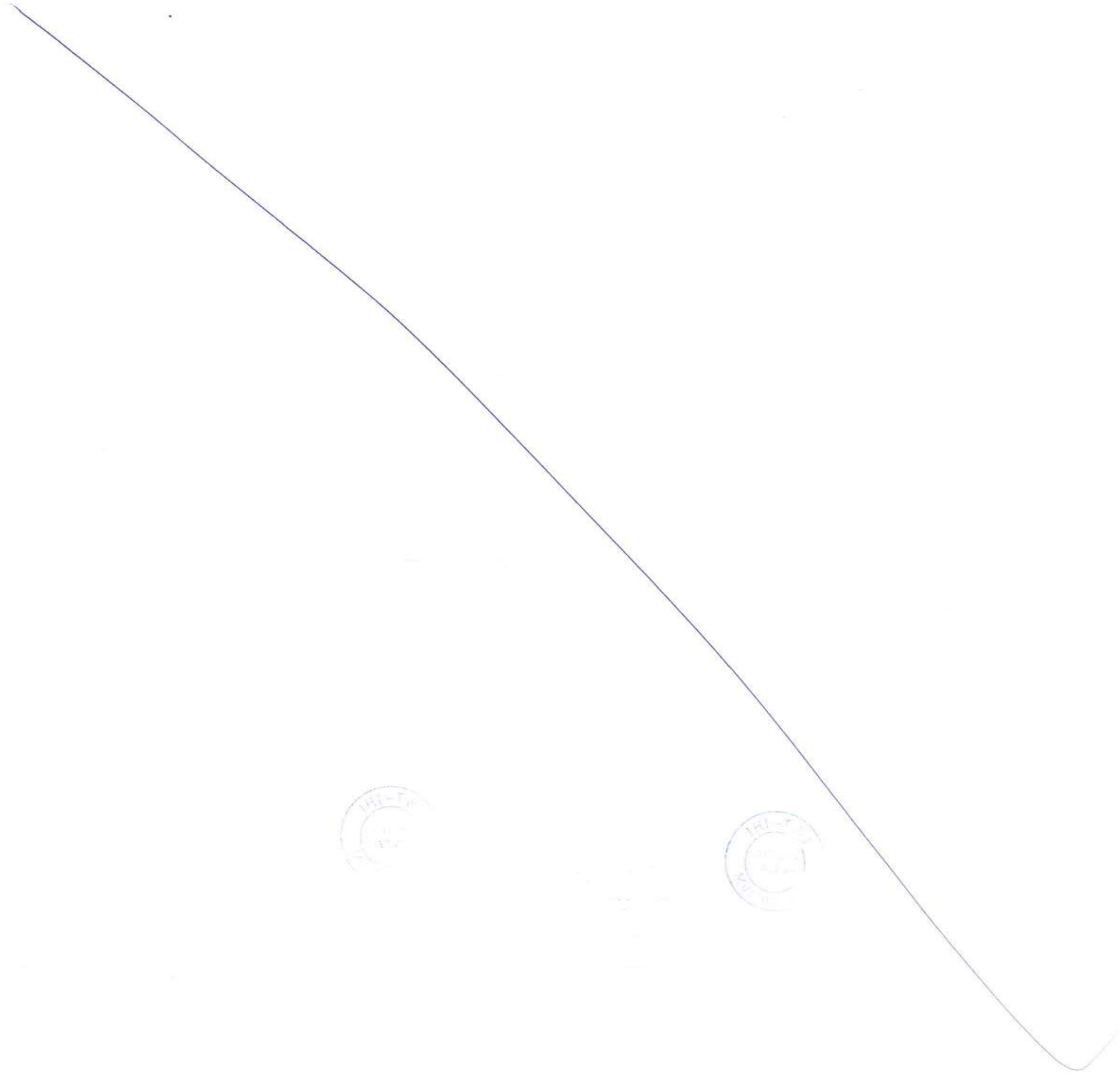

This drawing is the property of L&T-IHI CONSORTIUM and must not be passed on to any person or body not authorised by us to receive it nor be copied or otherwise made use either in full or in part by such person or body without our prior permission in writing

7155

001761

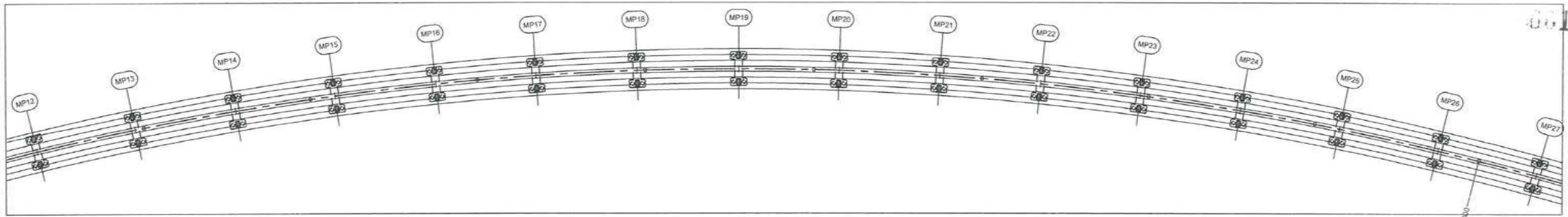

Plan, 1:2500

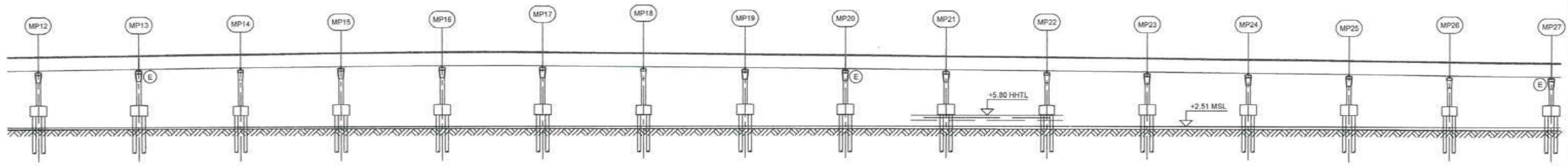

Elevation, H=1:2500 V=1:1250

| | | | | | | | | | | | | | | | | |
|---|-----------------------------|----------|----------|---------------------------|----------|----------|-----------------------------|----------|----------|----------|----------|----------|----------|----------|----------|----------|
| Chainage | 1+135.00 | 1+165.00 | 1+255.00 | 1+315.00 | 1+375.00 | 1+435.00 | 1+495.00 | 1+555.00 | 1+615.00 | 1+675.00 | 1+735.00 | 1+795.00 | 1+855.00 | 1+915.00 | 1+975.00 | 2+035.00 |
| Road level (Road reference line, RRL) | 23.697 | 23.996 | 24.288 | 24.509 | 24.833 | 24.741 | 24.446 | 24.146 | 23.846 | 23.546 | 23.246 | 22.946 | 22.646 | 22.346 | 22.046 | 21.746 |
| Existing ground level | 1.971 | 1.899 | 1.899 | 1.899 | 1.862 | 1.816 | 1.768 | 1.775 | 1.747 | 1.695 | 1.633 | 1.623 | 1.616 | 1.597 | 1.560 | 1.502 |
| Vertical alignment (Road reference line, RRL) | L = 825.594 G = 0.501% | | | L = 99.987 Rq = 9988 m | | | L = 1072.905 G = -0.500% | | | | | | | | | |
| Horizontal alignment | R = 1800 m L = 1504.24 m | | | | | | | | | | | | | | | |
| Super elevation schematic | 3.100% | | | | | | | | | | | | | | | |



Notes:
Dimensions: Levels are in metres (Chart datum).
Chainage are in metres.

Legend:
MP Marine pier
HHTL Highest high tide level
MSL Mean sea level
E Expansion joint

CONTRACTOR: **L&T - IHI CONSORTIUM**

TITLE: **MARINE VIADUCT
GENERAL ARRANGEMENT 2 OF 12**

SCALE
AS SHOWN

DRAWING No **M T H L - CO - C - P 1 - M V - G A - 0 0 5 2**
RELEASED FOR PRELIMINARY TENDER INFORMATION APPROVAL CONSTRUCTION

FOR TENDER PURPOSE

| | |
|--------------|-------------|
| NAME | DATE |
| DSGN | |
| DRWN | |
| CHKD | |
| APPD | 14 JUL 2017 |
| SHEET 1 OF 1 | REV. A |
| PROJECTION | |

CLIENT: **MUMBAI METROPOLITAN REGION DEVELOPMENT AUTHORITY LTD.**

PROJECT: **MUMBAI TRANS HARBOUR LINK PROJECT-PACKAGE 1**

| | | | | | |
|-----|-------------|------|------|------|------|
| REV | DESCRIPTION | DSND | DRWN | CHKD | APPD |
| | | | | | |



This drawing is the property of L&T-IHI CONSORTIUM and must not be passed on to any person or body not authorised by us to receive it nor be copied or otherwise made use either in full or in part by such person or body without our prior permission in writing

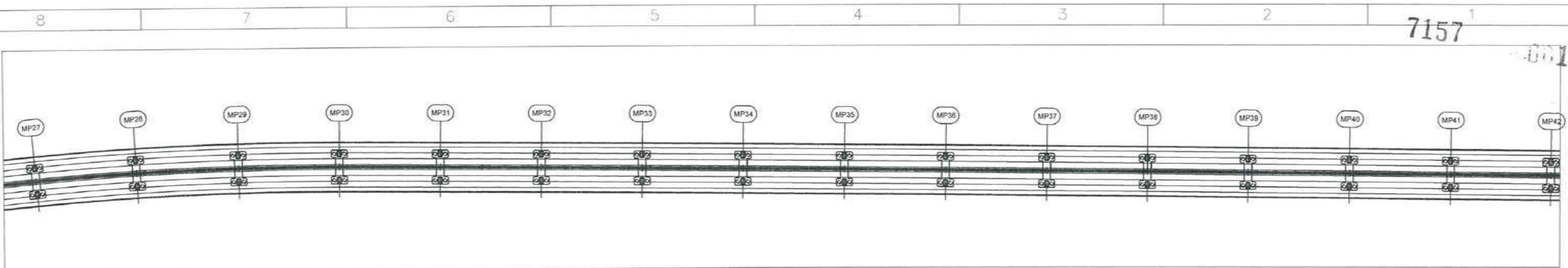

Plan, 1:2500

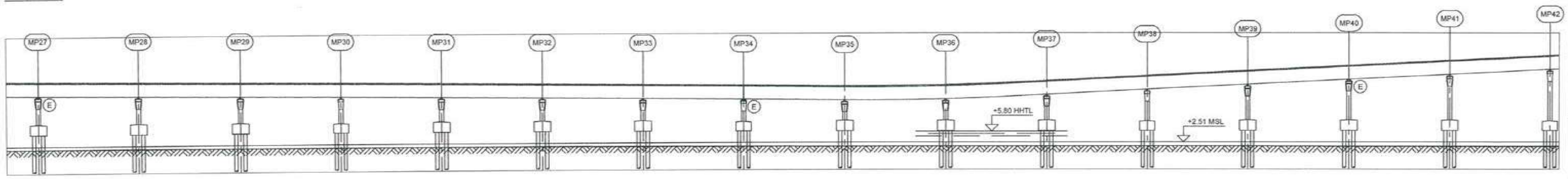

Elevation, H=1:2500 V=1:1250

| | | | | | | | | | | | | | | | | |
|--|-----------------------------|----------|------------------------|----------|----------|----------|-------------------------------|----------|----------|----------|---------------------------|----------|---------------|----------|----------|----------|
| Chainage | 2+035.00 | 2+085.00 | 2+155.00 | 2+215.00 | 2+275.00 | 2+335.00 | 2+395.00 | 2+455.00 | 2+515.00 | 2+575.00 | 2+635.00 | 2+695.00 | 2+755.00 | 2+815.00 | 2+875.00 | 2+935.00 |
| Road level (Road reference line, RRLL) | 21.746 | 21.446 | 21.146 | 20.846 | 20.546 | 20.246 | 19.946 | 19.646 | 19.352 | 19.041 | 20.920 | 22.420 | 23.920 | 25.420 | 26.920 | 28.420 |
| Existing ground level | 1.652 | 1.668 | 1.504 | 1.474 | 1.482 | 1.479 | 1.468 | 1.396 | 1.381 | 1.358 | 1.348 | 1.329 | 1.331 | 1.216 | 1.220 | 1.224 |
| Vertical alignment (Road reference line, RRLL) | L = 1072.905 G = -0.500% | | | | | | L = 126.004 R = 4200.000 m | | | | L = 617.586 G = 2.500% | | | | | |
| Horizontal alignment | R = 1800 m L = 1504.24 m | | A = 420 L = 98.00 m | | | | | | | | | | L = 2076.19 m | | | |
| Super elevation schematic | | | 3.100% | | 2.500% | | 0.000% | | 2.500% | | | | | | | |



Notes:
Dimensions: Levels are in metres (Chart datum).
Chainage are in metres.

Legend:
MP Marine pier
HHTL Highest high tide level
MSL Mean sea level
E Expansion joint



CONTRACTOR: **L&T - IHI CONSORTIUM**

TITLE: **MARINE VIADUCT
GENERAL ARRANGEMENT 3 OF 12**

SCALE: AS SHOWN

CLIENT: **MUMBAI METROPOLITAN REGION DEVELOPMENT AUTHORITY LTD.**

PROJECT: MUMBAI TRANS HARBOUR LINK PROJECT - PACKAGE 1

DRAWING No: **M T H L - CO - C - P 1 - M V - G A - 0 0 5 3**
RELEASED FOR: PRELIMINARY TENDER INFORMATION APPROVAL CONSTRUCTION

FOR TENDER PURPOSE

| | | |
|--------------|------|-------------|
| | NAME | DATE |
| DSGN | | |
| DRWN | | |
| CHKD | | |
| APPD | | 14 JUL 2017 |
| SHEET 1 OF 1 | | REV. A |
| PROJECTION | | |

| | | | | | |
|-----|-------------|------|------|------|------|
| REV | DESCRIPTION | DSND | DRWN | CHKD | APPD |
| 8 | | | | | |
| 7 | | | | | |
| 6 | | | | | |
| 5 | | | | | |
| 4 | | | | | |
| 3 | | | | | |
| 2 | | | | | |
| 1 | | | | | |

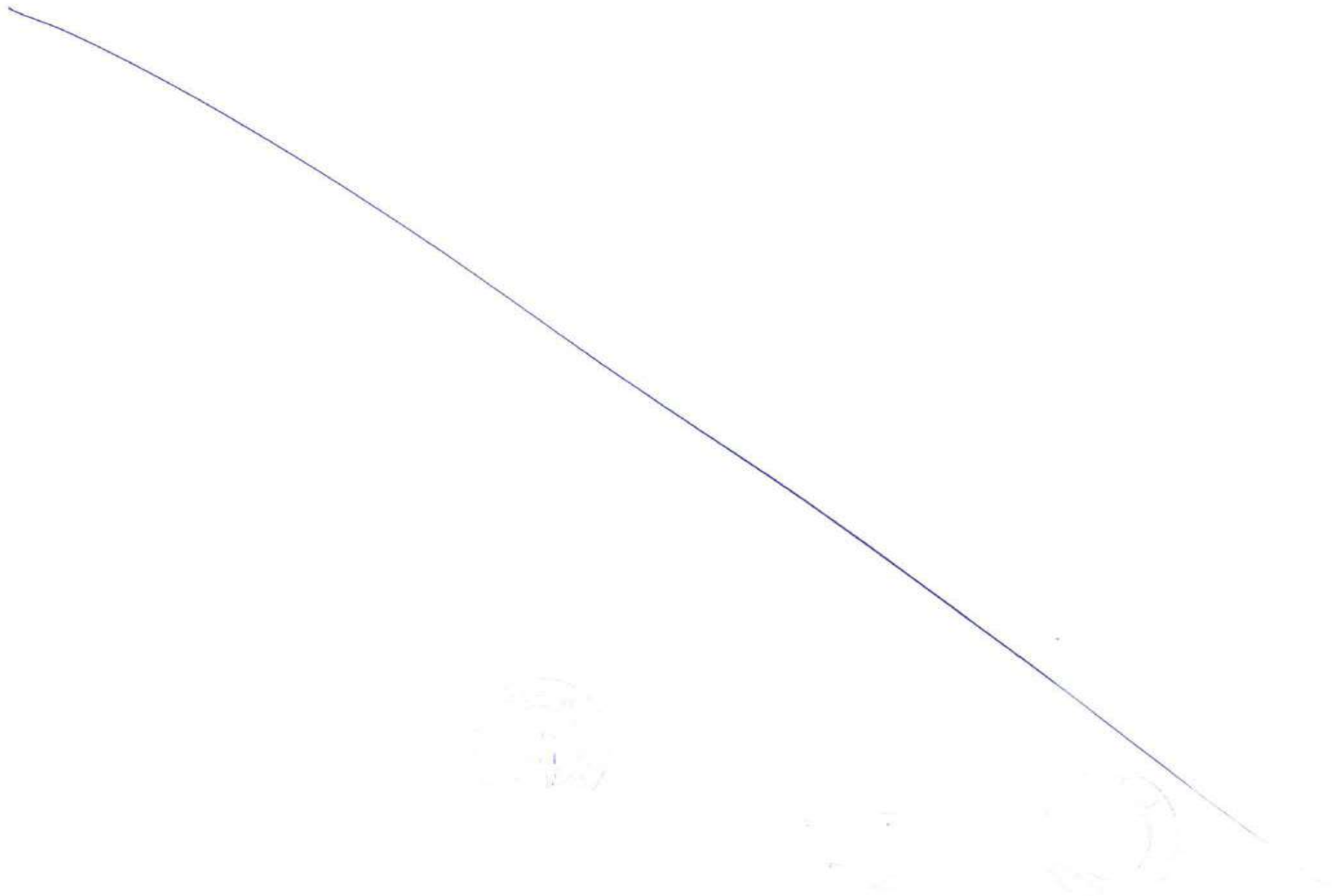

This drawing is the property of L&T-IHI CONSORTIUM and must not be passed on to any person or body not authorised by us to receive it nor be copied or otherwise made use either in full or in part by such person or body without our prior permission in writing

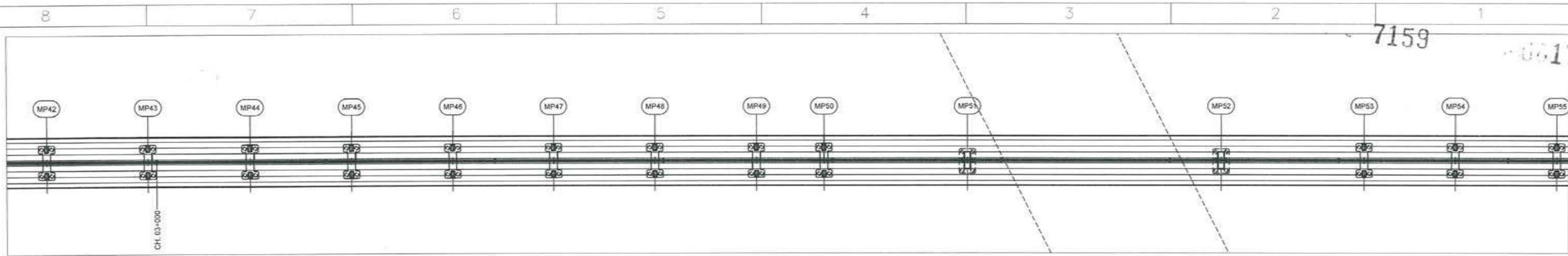

Plan, 1:2500

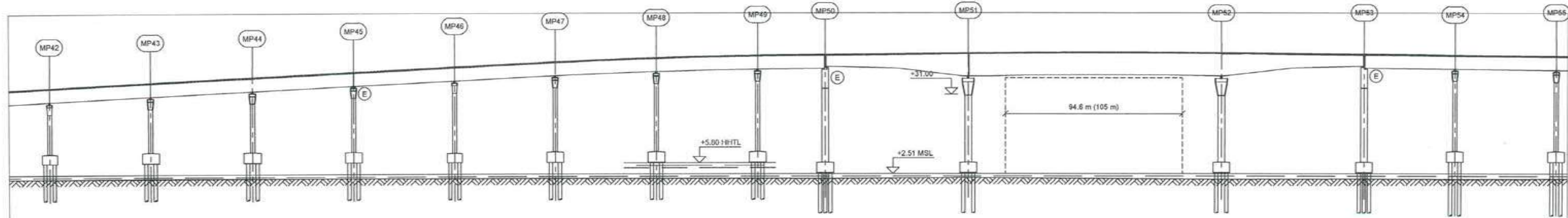

Elevation, H=1:2500 V=1:1250

| | | | | | | | | | | | | | | | | |
|---|---------------------------|----------|----------|----------------------------|----------|----------|----------|---------------------------|----------|---------------------------|----------|----------|----------------------------|----------|----------|----------|
| Chainage | 2+935.00 | 2+995.00 | 3+055.00 | 3+115.00 | 3+175.00 | 3+235.00 | 3+295.00 | 3+355.00 | 3+415.00 | 3+475.00 | 3+535.00 | 3+595.00 | 3+655.00 | 3+715.00 | 3+775.00 | 3+835.00 |
| Road level (Road reference line, RRL) | 28.420 | 29.920 | 31.420 | 32.920 | 34.420 | 35.915 | 37.113 | 37.799 | 38.020 | 38.445 | 38.505 | 38.505 | 38.505 | 38.080 | 37.811 | 37.511 |
| Existing ground level | 1.224 | 1.228 | 1.242 | 1.241 | 1.212 | 1.182 | 1.151 | 1.120 | 1.102 | 1.102 | 1.335 | 1.335 | 1.335 | 0.802 | 0.874 | 0.929 |
| Vertical alignment (Road reference line, RRL) | L = 617.586 G = 2.500% | | | L = 139.769 Rq = 6988 m | | | | L = 141.190 G = 0.500% | | L = 99.850 Rq = 9985 m | | | L = 510.159 G = -0.500% | | | |
| Horizontal alignment | L = 2076.19 m | | | | | | | | | | | | | | | |
| Super elevation schematic | | | | | | | | | | | | | | | | |

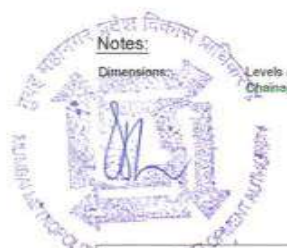

Notes:
Dimensions: Levels are in metres (Chart datum). Chainage are in metres.

Legend:
MP Marine pier
HHTL Highest high tide level
MSL Mean sea level
E Expansion joint

FOR TENDER PURPOSE

| | |
|--------------|-------------|
| NAME | DATE |
| DSGN | |
| DRWN | |
| CHKD | |
| APPD | 14 JUL 2017 |
| SHEET 1 OF 1 | |
| REV. A | |

CONTRACTOR: **L&T - IHI CONSORTIUM**

TITLE: **MARINE VIADUCT GENERAL ARRANGEMENT 4 OF 12**

SCALE: AS SHOWN

CLIENT: **MUMBAI METROPOLITAN REGION DEVELOPMENT AUTHORITY LTD.**

PROJECT: MUMBAI TRANS HARBOUR LINK PROJECT-PACKAGE 1

DRAWING No: **M T H L - CO - C - P 1 - M V - G A - 0 0 5 4**

RELEASED FOR: PRELIMINARY TENDER INFORMATION APPROVAL CONSTRUCTION

| REV | DESCRIPTION | DSND | DRWN | CHKD | APPD |
|-----|-------------|------|------|------|------|
| | | | | | |

7160



This drawing is the property of L&T-IHI CONSORTIUM and must not be passed on to any person or body not authorised by us to receive it nor be copied or otherwise made use either in full or in part by such person or body without our prior permission in writing

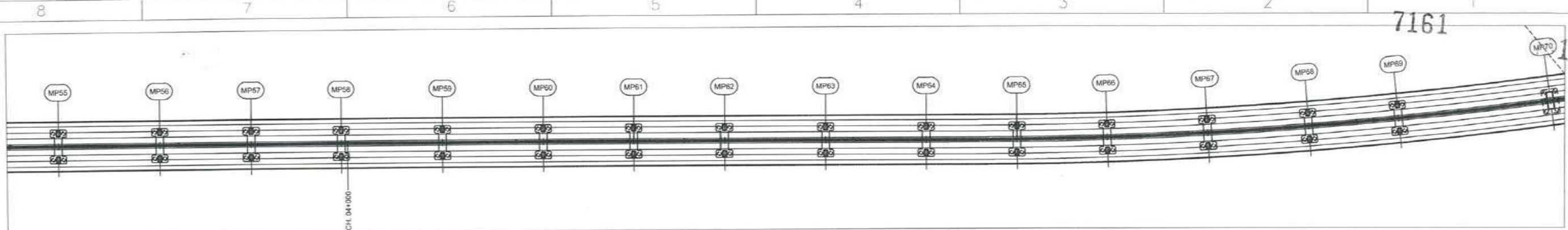

Plan, 1:2500

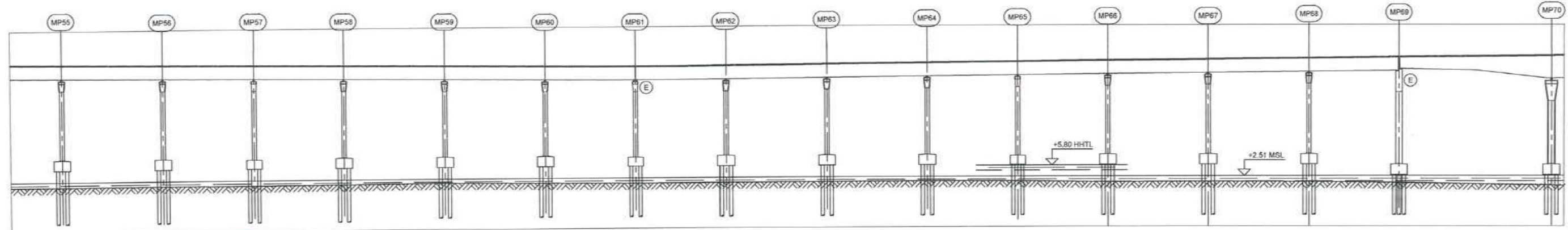

Elevation, H=1:2500 V=1:1250

| | | | | | | | | | | | | | | | | |
|---|---------------------------|----------|----------|---------------------------|----------|----------|----------|---------------------------|----------|----------|----------|----------|----------|----------|----------|----------|
| Chainage | 3+828.75 | 3+888.75 | 3+942.50 | 3+986.25 | 4+056.25 | 4+116.25 | 4+170.00 | 4+223.75 | 4+283.75 | 4+343.75 | 4+397.50 | 4+451.25 | 4+511.25 | 4+571.25 | 4+625.00 | 4+715.00 |
| Road level (Road reference line, RRL) | 37.511 | 37.211 | 36.943 | 36.244 | 36.374 | 36.074 | 35.926 | 36.604 | 36.304 | 36.904 | 36.833 | 37.201 | 37.501 | 37.601 | 38.070 | 38.620 |
| Existing ground level | 0.029 | 1.000 | 0.989 | 1.076 | 1.208 | 1.097 | 0.911 | 1.001 | 1.003 | 1.191 | 1.114 | 0.721 | 0.837 | 0.712 | 0.409 | -0.363 |
| Vertical alignment (Road reference line, RRL) | L = 594.169 G = 0.500% | | | L = 99.831 Rq = 9983 m | | | | L = 594.169 G = 0.500% | | | | | | | | |
| Horizontal alignment | L = 2076.19 m | | | | | | | | | | | | | | | |
| Super elevation schematic | 2.500% | | | | | 0.000% | | | 2.500% | | | | | | | |



Notes:
 Dimensions: Levels are in metres (Chart datum).
 Chainage are in metres.

Legend:
 MP Marine pier
 HHTL Highest high tide level
 MSL Mean sea level
 (E) Expansion joint

| REV | DESCRIPTION | DSND | DRWN | CHKD | APPD |
|-----|-------------|------|------|------|------|
| | | | | | |

CLIENT: MUMBAI METROPOLITAN REGION DEVELOPMENT AUTHORITY LTD.

PROJECT: MUMBAI TRANS HARBOUR LINK PROJECT - PACKAGE 1

CONTRACTOR: **L&T - IHI CONSORTIUM**

TITLE: MARINE VIADUCT
 GENERAL ARRANGEMENT 5 OF 12

SCALE: AS SHOWN

DRAWING No: M T H L - CO - C - P 1 - M V - G A - 0 0 5 5
 RELEASED FOR: PRELIMINARY TENDER INFORMATION APPROVAL CONSTRUCTION

FOR TENDER PURPOSE

| NAME | DATE |
|--------------|-------------|
| DSCN | |
| DRWN | |
| CHKD | |
| APPD | 14 JUL 2017 |
| SHEET 1 OF 1 | |
| PROJECTION | REV. A |

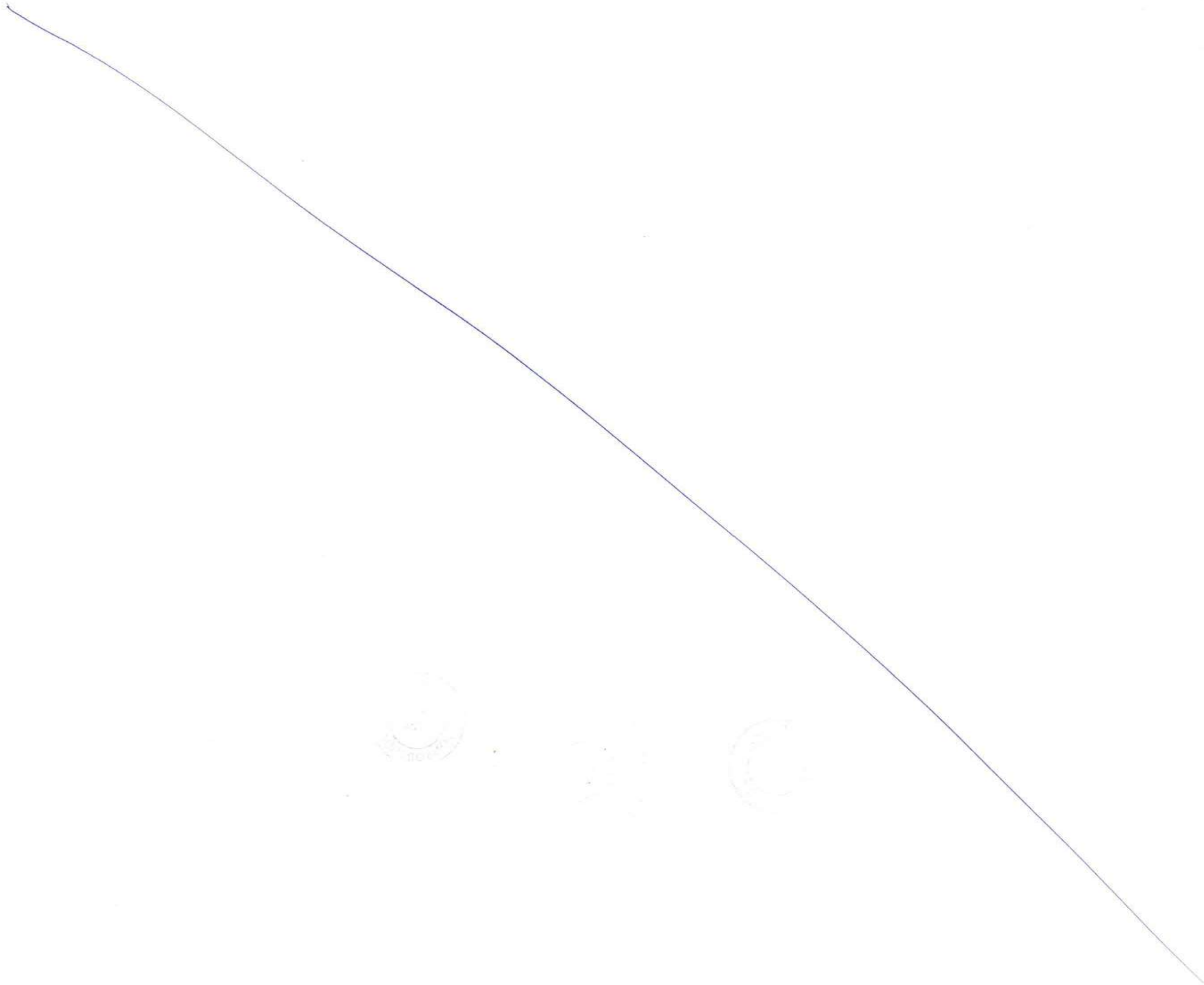

This drawing is the property of L&T-IHI CONSORTIUM and must not be passed on to any person or body not authorised by us to receive it nor be copied or otherwise made use either in full or in part by such person or body without our prior permission in writing

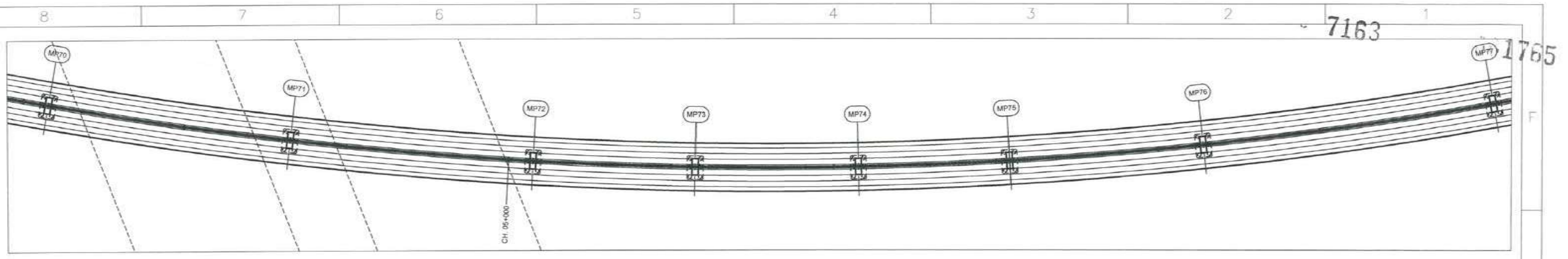

Plan, 1:2500

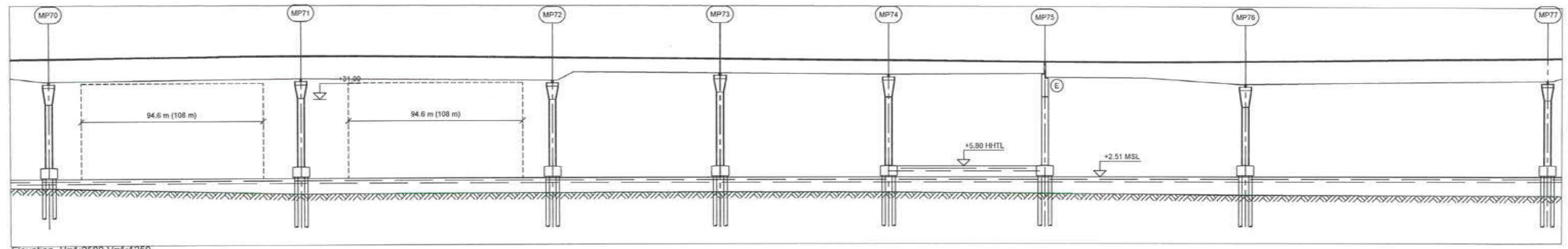

Elevation, H=1:2500 V=1:1250

| | | | | | | | | |
|---|------------------------------|----------|---------------------------|----------|----------------------------|----------|---------------------------|----------|
| Chainage | 4+715.00 | 4+885.00 | 5+015.00 | 5+115.00 | 5+215.00 | 5+308.00 | 5+425.00 | 5+605.00 |
| Road level (Road reference line, RRL) | 38.520 | 38.145 | 38.020 | 38.020 | 37.020 | 37.055 | 37.030 | 37.035 |
| Existing ground level | -0.383 | -2.236 | -2.027 | -1.021 | -2.019 | -2.401 | -2.979 | -3.225 |
| Vertical alignment (Road reference line, RRL) | L = 594.169 G = 0.500% | | L = 99.831 Rq = 9983 m | | L = 405.158 G = -0.500% | | L = 99.852 Rq = 9985 m | |
| Horizontal alignment | R = -2500 m L = 1355.37 m | | | | | | | |
| Super elevation schematic | 2.500% | | | | | | | |



Notes:
Dimensions: Levels are in metres (Chart datum).
Chainage are in metres.

Legend:
MP Marine pier
HHHTL Highest high tide level
MSL Mean sea level
E Expansion joint

| REV | DESCRIPTION | DSND | DRWN | CHKD | APPD |
|-----|-------------|------|------|------|------|
| | | | | | |

CLIENT: MUMBAI METROPOLITAN REGION DEVELOPMENT AUTHORITY LTD.
PROJECT: MUMBAI TRANS HARBOUR LINK PROJECT - PACKAGE 1

CONTRACTOR: **L&T - IHI CONSORTIUM**
TITLE: MARINE VIADUCT GENERAL ARRANGEMENT 6 OF 12
SCALE: AS SHOWN
DRAWING No: M T H L - CO - C - P 1 - M V - G A - 0 0 5 6
RELEASED FOR: PRELIMINARY TENDER INFORMATION APPROVAL CONSTRUCTION

| FOR TENDER PURPOSE | | |
|--------------------|------|-------------|
| | NAME | DATE |
| DSGN | | |
| DRWN | | |
| CHKD | | |
| APPD | | 14 JUL 2017 |
| SHEET 1 OF 1 | | REV. A |

7164

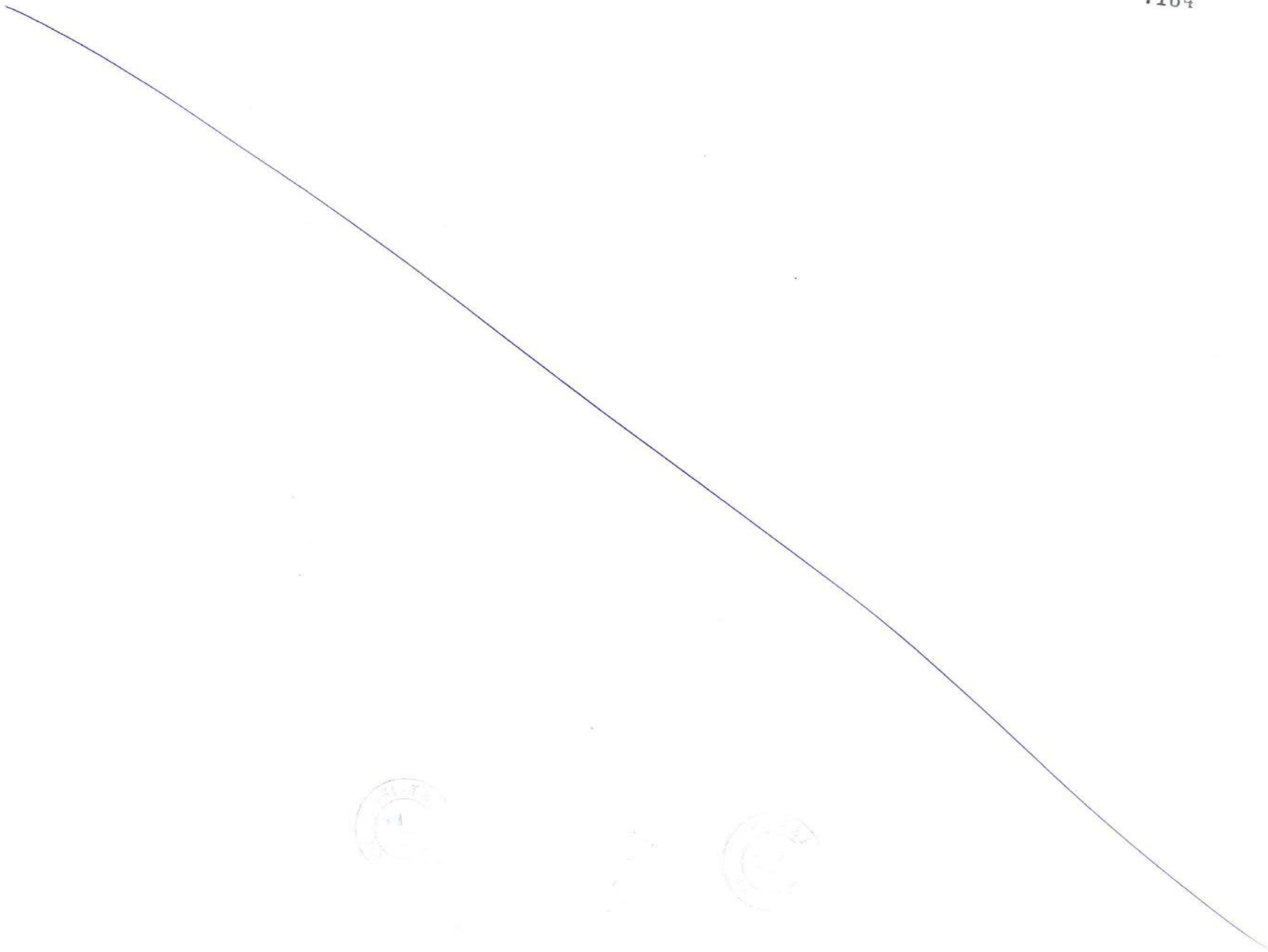

This drawing is the property of L&T-IHI CONSORTIUM and must not be passed on to any person or body not authorised by us to receive it nor be copied or otherwise made use either in full or in part by such person or body without our prior permission in writing

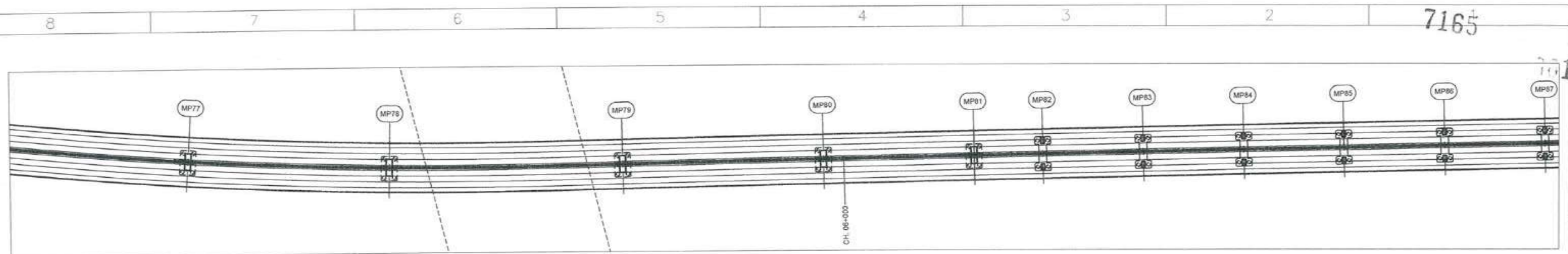

Plan, 1:2500

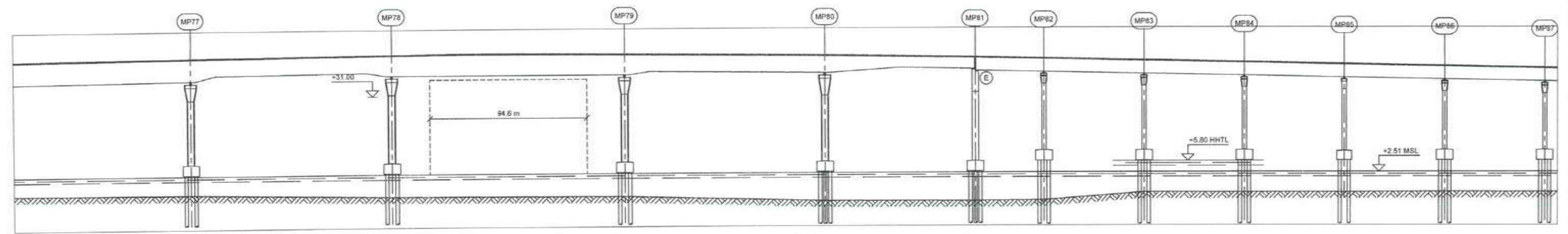

Elevation, H=1:2500 V=1:1250

| | | | | | | | | | | | |
|---|---------------------------|----------|------------------------------|----------|----------------------------|----------|-------------------------------|----------|-----------------------------|----------|----------|
| Chainage | 5+608.00 | 5+728.00 | 5+868.00 | 5+988.00 | 6+078.00 | 6+119.00 | 6+179.00 | 6+230.00 | 6+296.00 | 6+350.00 | 6+419.00 |
| Road level (Road reference line, RRL) | 37.935 | 38.535 | 38.505 | 37.904 | 37.280 | 36.855 | 36.255 | 36.856 | 36.055 | 34.455 | 33.855 |
| Existing ground level | -3.225 | 4.8 | -4.475 | -6.007 | -6.116 | -5.924 | -3.021 | -3.650 | -3.629 | -3.567 | -3.992 |
| Vertical alignment (Road reference line, RRL) | L = 325.155 G = 0.500% | | L = 99.837 R = 9983.750 m | | L = 145.163 G = -0.500% | | L = 99.837 R = 19969.000 m | | L = 1155.016 G = -1.000% | | |
| Horizontal alignment | A = 460 L = 84.64 m | | L = 5377.48 m | | | | | | | | |
| Super elevation schematic | 2.500% | | 0.000% | | 2.500% | | | | | | |



Notes:
 Dimensions: Levels are in metres (Chart datum).
 Chainage are in metres.

Legend:
 MP Marine pier
 HHTL Highest high tide level
 MSL Mean sea level
 (E) Expansion joint

CONTRACTOR: **L&T - IHI CONSORTIUM**

TITLE: **MARINE VIADUCT GENERAL ARRANGEMENT 7 OF 12**

SCALE: AS SHOWN

CLIENT: **MUMBAI METROPOLITAN REGION DEVELOPMENT AUTHORITY LTD.**

PROJECT: **MUMBAI TRANS HARBOUR LINK PROJECT - PACKAGE 1**

DRAWING No: **M T H L - CO - C - P 1 - M V - G A - 0 0 5 7**

RELEASED FOR: PRELIMINARY TENDER INFORMATION APPROVAL CONSTRUCTION

FOR TENDER PURPOSE

| | | |
|--------------|------|-------------|
| | NAME | DATE |
| DSGN | | |
| DRWN | | |
| CHKD | | |
| APPD | | 14 JUL 2017 |
| SHEET 1 OF 1 | | REV. A |
| PROJECTION | | |

| | | | | | |
|-----|-------------|------|------|------|------|
| REV | DESCRIPTION | DSND | DRWN | CHKD | APPD |
| | | | | | |

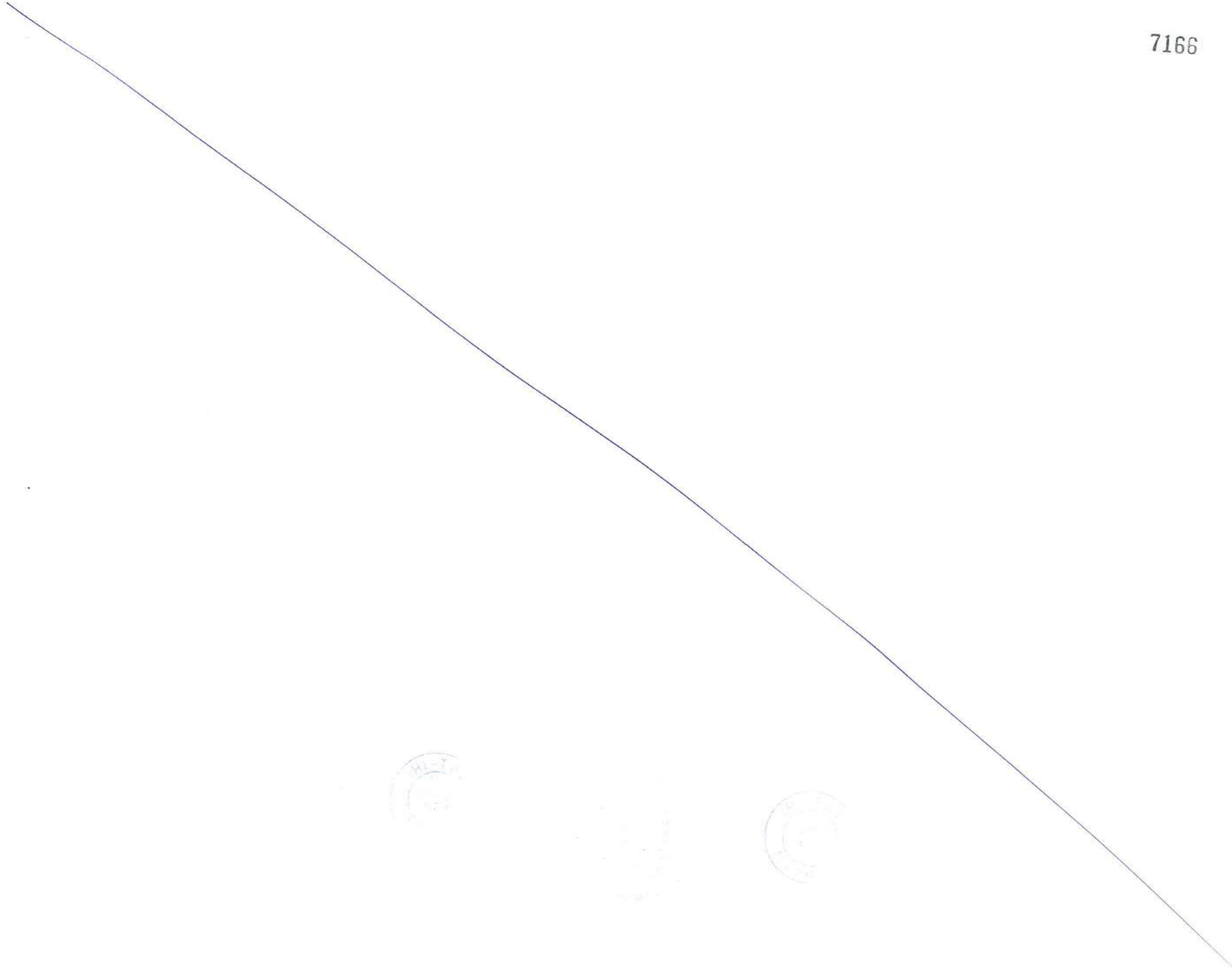

This drawing is the property of L&T-IHI CONSORTIUM and must not be passed on to any person or body not authorised by us to receive it nor be copied or otherwise made use either in full or in part by such person or body without our prior permission in writing

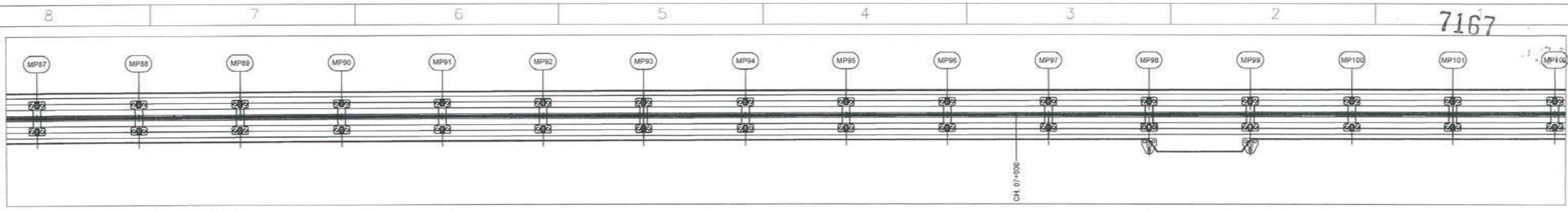

Plan, 1:2500

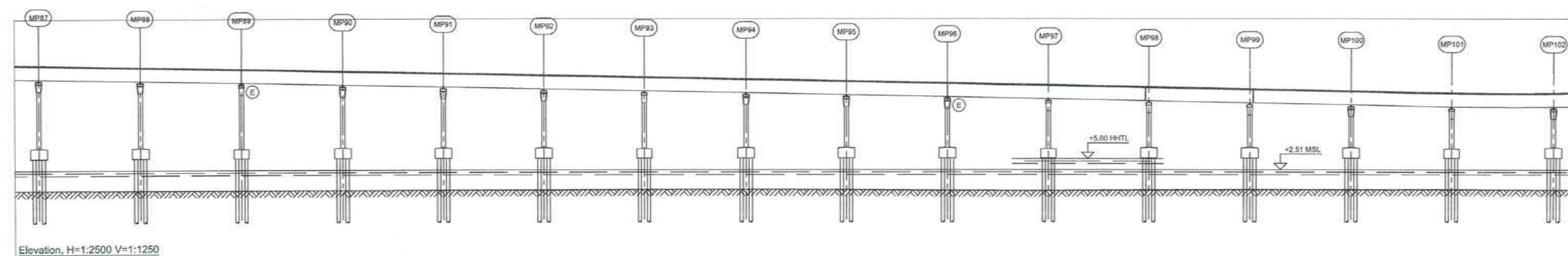

Elevation, H=1:2500 V=1:1250

| | | | | | | | | | | | | | | | | |
|---|-----------------------------|----------|----------|----------|----------|----------|----------|----------|----------|----------|---------------------------|----------|----------|----------|----------|----------|
| Chainage | 6+419.00 | 6+479.00 | 6+539.00 | 6+599.00 | 6+659.00 | 6+719.00 | 6+779.00 | 6+839.00 | 6+899.00 | 6+959.00 | 7+019.00 | 7+079.00 | 7+139.00 | 7+199.00 | 7+259.00 | 7+319.00 |
| Road level (Road reference line, RRL) | 33.855 | 33.255 | 32.655 | 32.055 | 31.455 | 30.855 | 30.255 | 29.655 | 29.055 | 28.455 | 27.855 | 27.255 | 26.655 | 26.055 | 25.477 | 24.808 |
| Existing ground level | -3.592 | -3.860 | -3.638 | -3.612 | -3.568 | -3.505 | -3.400 | -3.412 | -3.454 | -3.729 | -3.780 | -3.583 | -3.475 | -3.446 | -3.411 | -3.498 |
| Vertical alignment (Road reference line, RRL) | L = 1155.016 G = -1.000% | | | | | | | | | | L = 99.631 Rq = 4982 m | | | | | |
| Horizontal alignment | L = 5377.48 m | | | | | | | | | | | | | | | |
| Super elevation schematic | | | | | | | | | | | | | | | | |

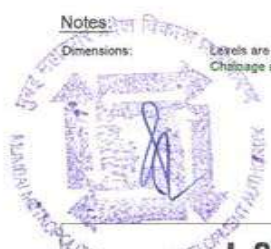

Notes:
Dimensions: Levels are in metres (Chart datum).
Chainage are in metres.

Legend:
MP Marine pier
HHTL Highest high tide level
MSL Mean sea level
E Expansion joint

CONTRACTOR: **L&T - IHI CONSORTIUM**

TITLE: **MARINE VIADUCT
GENERAL ARRANGEMENT 8 OF 12**

SCALE: AS SHOWN

DRAWING No: **M T H L - CO - C - P 1 - M V - G A - 0 0 5 8**
RELEASED FOR: PRELIMINARY TENDER INFORMATION APPROVAL CONSTRUCTION

FOR TENDER PURPOSE

| | | |
|--------------|------|-------------|
| | NAME | DATE |
| DSGN | | |
| DRWN | | |
| CHKD | | |
| APPD | | 14 JUL 2017 |
| SHEET 1 OF 1 | | REV. A |
| PROJECTION | | |

| | | | | | |
|-----|-------------|------|------|------|------|
| REV | DESCRIPTION | DSND | DRWN | CHKD | APPD |
| | | | | | |

CLIENT: MUMBAI METROPOLITAN REGION DEVELOPMENT AUTHORITY LTD.

PROJECT: MUMBAI TRANS HARBOUR LINK PROJECT-PACKAGE 1

8 7 6 5 4 3 2 1

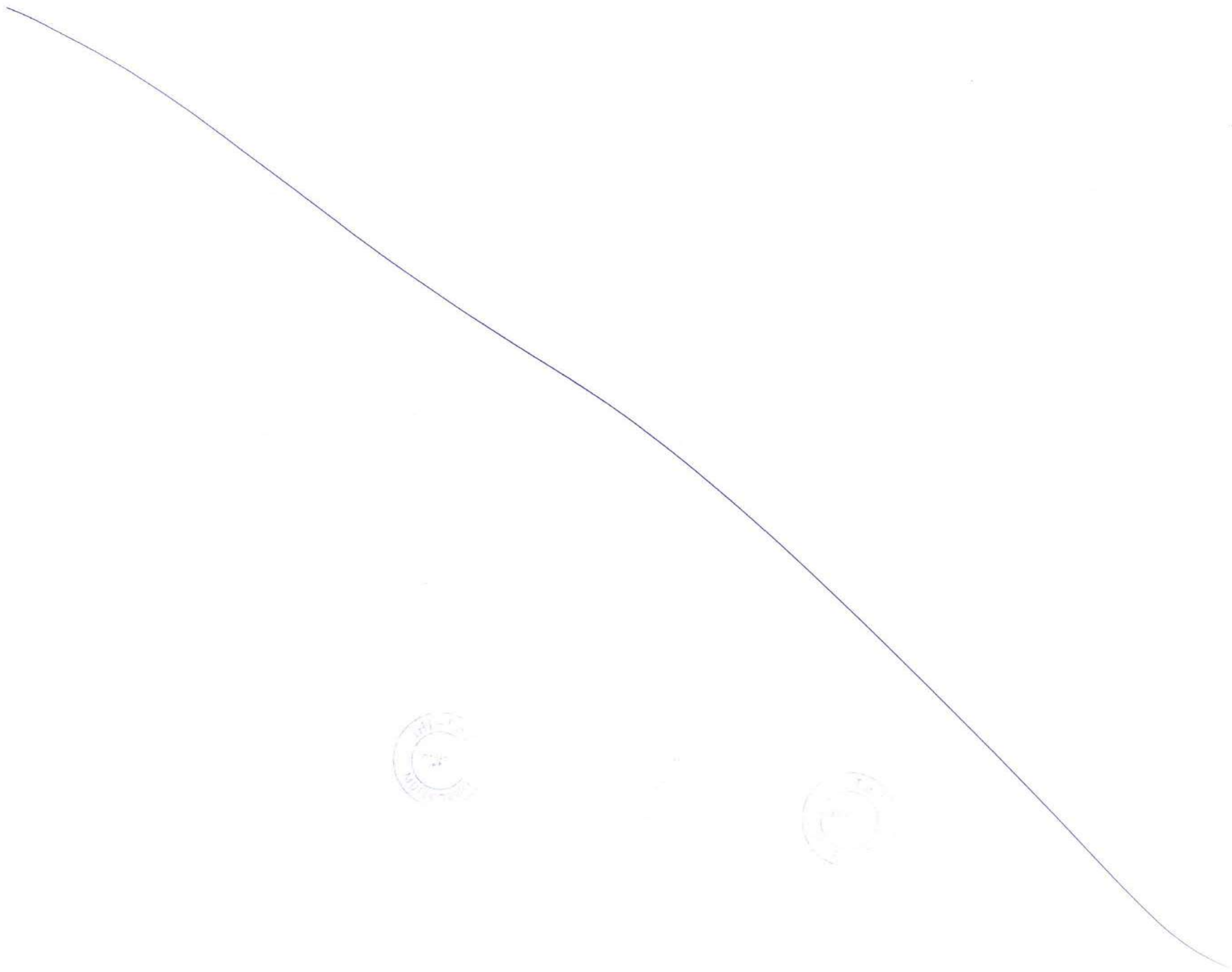

This drawing is the property of L&T-IHI CONSORTIUM and must not be passed on to any person or body not authorised by us to receive it nor be copied or otherwise made use either in full or in part by such person or body without our prior permission in writing

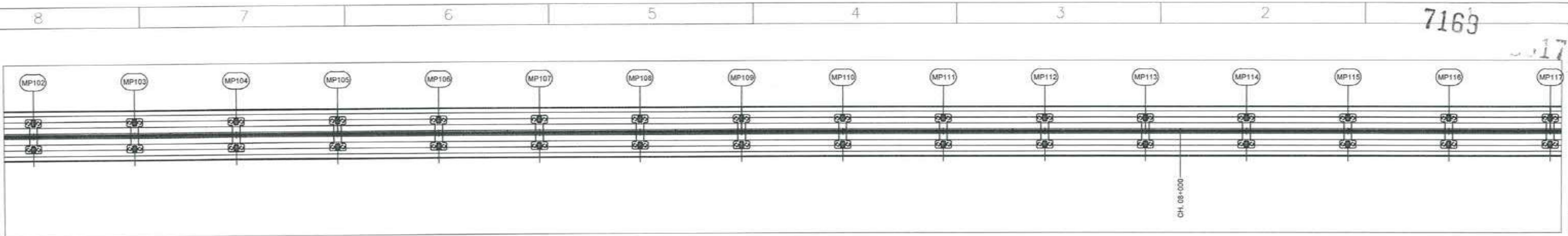

Plan, 1:2500

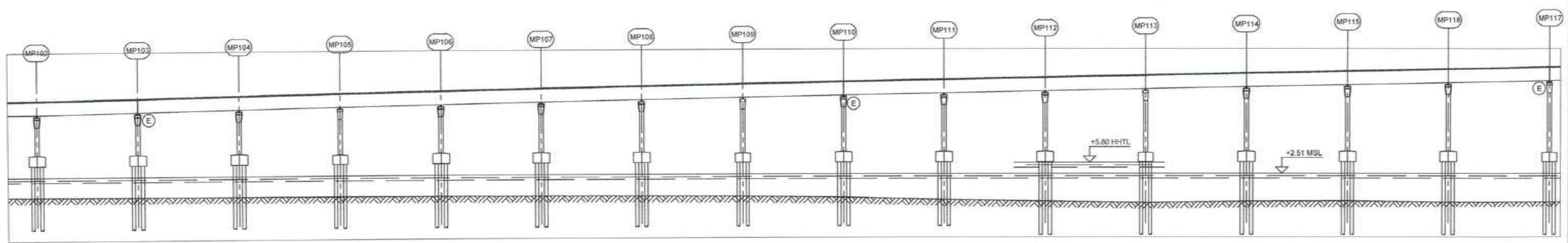

Elevation, H=1:2500 V=1:1250

| | | | | | | | | | | | | | | | | |
|---|---------------------------------------|----------|----------|----------|----------|----------|----------|----------|---------------------------------|----------|----------|----------|----------|----------|----------|----------|
| Chainage | 7+319.00 | 7+379.00 | 7+439.00 | 7+499.00 | 7+559.00 | 7+619.00 | 7+679.00 | 7+739.00 | 7+799.00 | 7+859.00 | 7+919.00 | 7+979.00 | 8+039.00 | 8+099.00 | 8+159.00 | 8+219.00 |
| Road level (Road reference line, RRL) | 26.405 | 26.940 | 26.540 | 27.140 | 27.740 | 28.340 | 28.940 | 29.540 | 30.140 | 30.740 | 31.340 | 31.940 | 32.540 | 33.140 | 33.740 | 34.340 |
| Existing ground level | -3.498 | -3.658 | -3.888 | -3.738 | -3.788 | -3.888 | -3.970 | -4.121 | -4.539 | -5.262 | -5.734 | -6.103 | -5.802 | -5.719 | -6.082 | -6.003 |
| Vertical alignment (Road reference line, RRL) | $L = 99.631$ $Rq = 4982 \text{ m}$ | | | | | | | | $L = 1155.514$ $G = 1.000\%$ | | | | | | | |
| Horizontal alignment | $L = 5377.48 \text{ m}$ | | | | | | | | | | | | | | | |
| Horizontal alignment | | | | | | | | | | | | | | | | |



Notes:
Dimensions:
Levels are in metres (Chart datum).
Chainage are in metres.

Legend:
MP Marine pier
HHTL Highest high tide level
MSL Mean sea level
E Expansion joint

| REV | DESCRIPTION | DSND | DRWN | CHKD | APPD |
|-----|-------------|------|------|------|------|
| 8 | | | | | |
| 7 | | | | | |
| 6 | | | | | |
| 5 | | | | | |
| 4 | | | | | |
| 3 | | | | | |
| 2 | | | | | |
| 1 | | | | | |

CLIENT: MUMBAI METROPOLITAN REGION DEVELOPMENT AUTHORITY LTD.
PROJECT: MUMBAI TRANS HARBOUR LINK PROJECT-PACKAGE 1

CONTRACTOR: **L&T - IHI CONSORTIUM**
TITLE: MARINE VIADCT GENERAL ARRANGEMENT 9 OF 12
SCALE: AS SHOWN
DRAWING No: M T H L - CO - C - P 1 - M V - G A - 0 0 5 9
RELEASED FOR: PRELIMINARY TENDER INFORMATION APPROVAL CONSTRUCTION

| FOR TENDER PURPOSE | | |
|--------------------|------|-------------|
| | NAME | DATE |
| DSGN | | |
| DRWN | | |
| CHKD | | |
| APPD | | 14 JUL 2017 |
| SHEET 1 OF 1 | | REV. A |
| PROJECTION | | |

7170



This drawing is the property of L&T-IHI CONSORTIUM and must not be passed on to any person or body not authorised by us to receive it nor be copied or otherwise made use either in full or in part by such person or body without our prior permission in writing

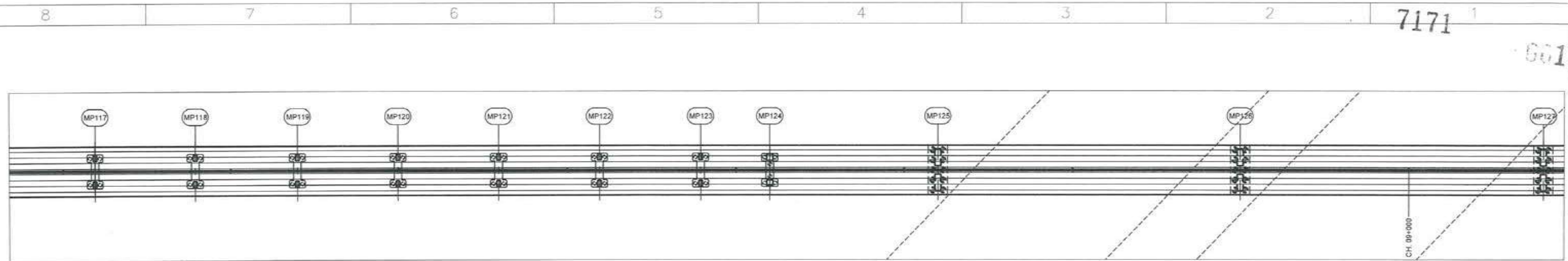

Plan, 1:2500

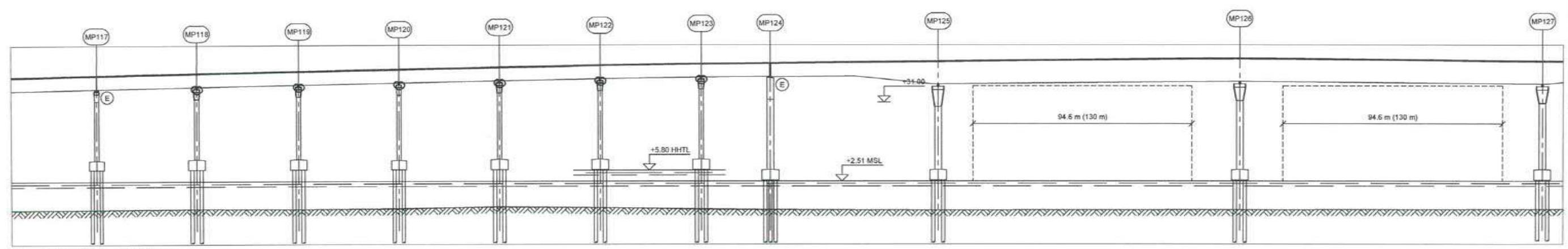

Elevation, H=1:2500 V=1:1250

| | | | | | | | | | | | |
|---|----------------------------|----------|----------------------------|----------|----------|----------|---------------------------|----------|---------------------------|----------|----------------------------|
| Chainage | 8+219.000 | 8+279.00 | 8+339.00 | 8+399.00 | 8+459.00 | 8+519.00 | 8+579.00 | 8+620.00 | 8+720.00 | 8+800.00 | 8+800.00 |
| Road level (Road reference line, RRL) | +34.340 | 34.940 | 35.540 | 36.140 | 36.740 | 37.331 | 37.784 | 38.000 | 38.500 | 39.275 | 38.500 |
| Existing ground level | -6.003 | -5.721 | -5.884 | -6.713 | -5.149 | -5.836 | -6.049 | -6.045 | -6.200 | -6.100 | -5.990 |
| Vertical alignment (Road reference line, RRL) | L = 1155.514 G = 1.000% | | L = 99.841 Rq = 19970 m | | | | L = 250.165 G = 0.500% | | L = 99.828 Rq = 9983 m | | L = 250.169 G = -0.500% |
| Horizontal alignment | L = 5377.48 m | | | | | | | | | | |
| Horizontal alignment | | | | | | | | | | | |



Notes:
Levels are in metres (Chart datum).
Chainage are in metres.

- Legend:
- MP Marine pier
 - HHTL Highest high tide level
 - MSL Mean sea level
 - E Expansion joint

CONTRACTOR: **L&T - IHI CONSORTIUM**

TITLE: **MARINE VIADUCT GENERAL ARRANGEMENT 10 OF 12**

SCALE: AS SHOWN

CLIENT: **MUMBAI METROPOLITAN REGION DEVELOPMENT AUTHORITY LTD.**

PROJECT: **MUMBAI TRANS HARBOUR LINK PROJECT - PACKAGE 1**

DRAWING No **M T H L - CO - C - P 1 - M V - G A - 0 0 6 0**

RELEASED FOR PRELIMINARY TENDER INFORMATION APPROVAL CONSTRUCTION

FOR TENDER PURPOSE

| | NAME | DATE |
|------|------|-------------|
| DSGN | | |
| DRWN | | |
| CHKD | | |
| APPD | | 14 JUL 2017 |

SHEET **1** OF **1** REV. **A**

PROJECTION

| REV | DESCRIPTION | DSND | DRWN | CHKD | APPD |
|-----|-------------|------|------|------|------|
| | | | | | |

8 7 6 5 4 3 2 1

7172

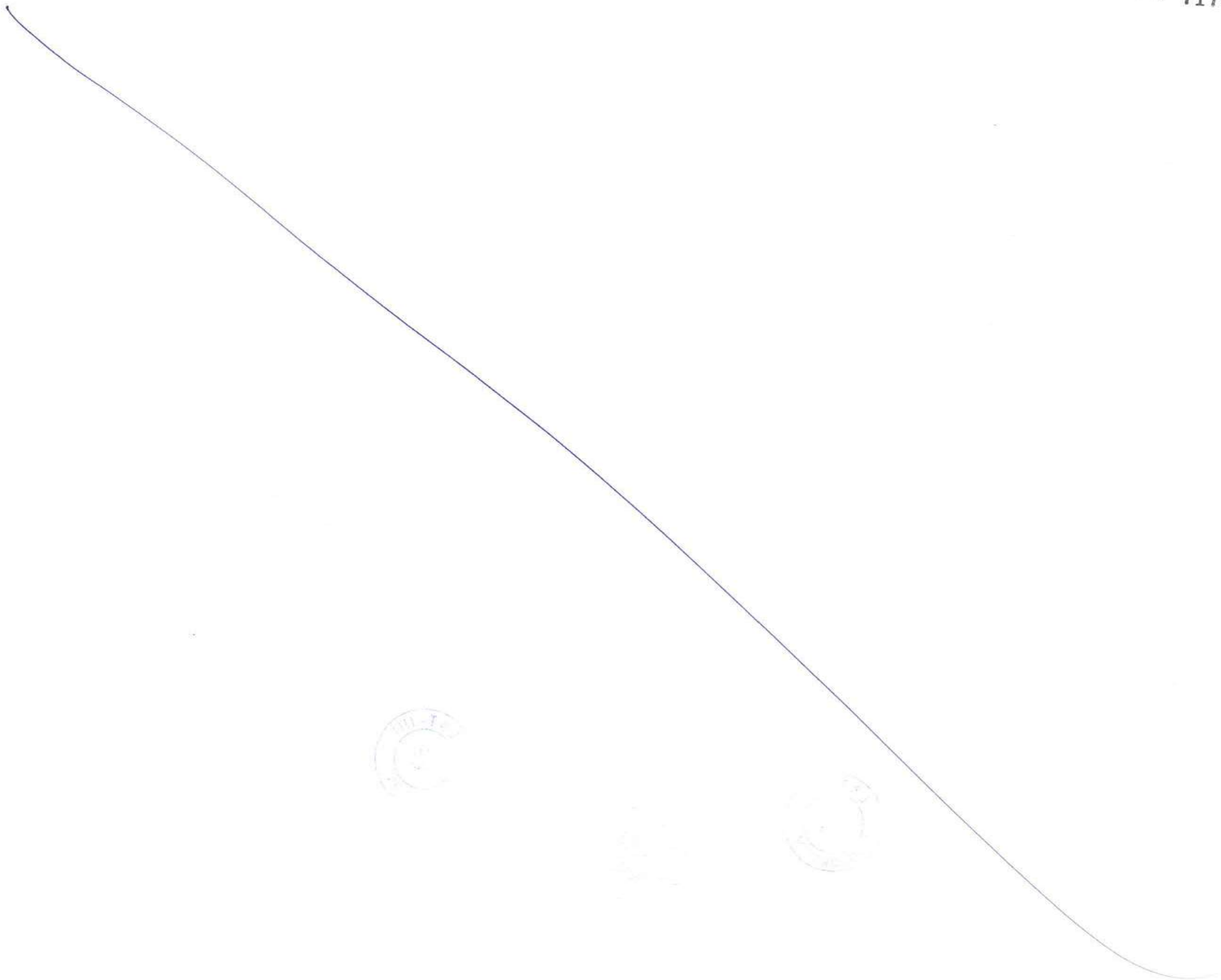

101-1-2

101-1-2

101-1-2

This drawing is the property of L&T-IHI CONSORTIUM and must not be passed on to any person or body not authorised by us to receive it nor be copied or otherwise made use either in full or in part by such person or body without our prior permission in writing

7173 1
001770

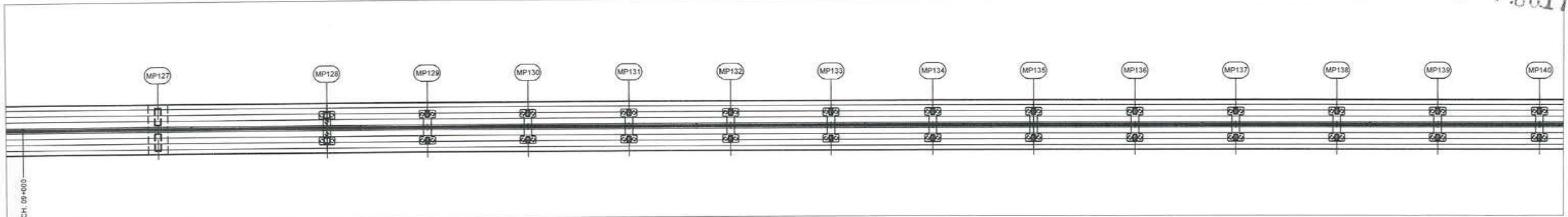

Plan, 1:2500

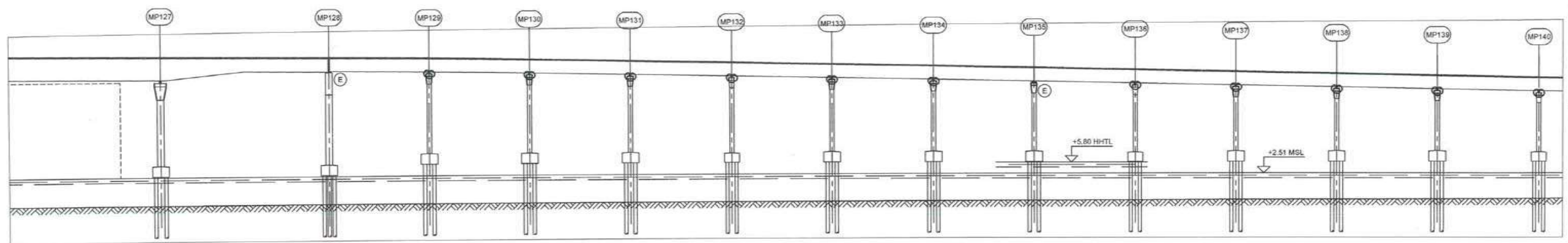

Elevation, H=1:2500 V=1:1250

| | | | | | | | | | | | | | | |
|---|----------------------------|----------|----------------------------|----------|----------|----------|-----------------------------|----------|----------|----------|----------|----------|----------|----------|
| Chainage | 9+080.00 | 9+180.00 | 9+240.00 | 9+300.00 | 9+360.00 | 9+420.00 | 9+480.00 | 9+540.00 | 9+600.00 | 9+660.00 | 9+720.00 | 9+780.00 | 9+840.00 | 9+900.00 |
| Road level (Road reference line, RRL) | 38.50 | 38.00 | 37.60 | 37.15 | 36.55 | 36.95 | 36.35 | 34.75 | 34.15 | 33.55 | 32.95 | 32.35 | 31.75 | 31.15 |
| Existing ground level | -5.99 | -5.60 | -5.88 | -5.82 | -5.77 | -5.71 | -5.70 | -5.69 | -5.62 | -5.59 | -5.41 | -5.35 | -5.27 | -5.08 |
| Vertical alignment (Road reference line, RRL) | L = 250.169 G = -0.500% | | L = 99.833 Rq = 19967 m | | | | L = 1140.567 G = -1.000% | | | | | | | |
| Horizontal alignment | L = 5377.48 m | | | | | | | | | | | | | |
| Super elevation schematic | | | | | | | | | | | | | | |



Notes:
Dimensions: Levels are in metres (Chart datum).
Chainage are in metres.

Legend:
MP Marine pier
HHTL Highest high tide level
MSL Mean sea level
E Expansion joint

CONTRACTOR: **L&T - IHI CONSORTIUM**

TITLE: **MARINE VIADUCT GENERAL ARRANGEMENT 11 OF 12**

SCALE: AS SHOWN

CLIENT: MUMBAI METROPOLITAN REGION DEVELOPMENT AUTHORITY LTD.

PROJECT: MUMBAI TRANS HARBOUR LINK PROJECT - PACKAGE 1

DRAWING No: **M T H L - CO - C - P 1 - M V - G A - 0 0 6 1**

RELEASED FOR: PRELIMINARY TENDER INFORMATION APPROVAL CONSTRUCTION

FOR TENDER PURPOSE

| | |
|--------------|-------------|
| NAME | DATE |
| DSGN | |
| DRWN | |
| CHKD | |
| APPD | 14 JUL 2017 |
| SHEET 1 OF 1 | |
| REV. A | |

| REV | DESCRIPTION | DSND | DRWN | CHKD | APPD |
|-----|-------------|------|------|------|------|
| | | | | | |

8 7 6 5 4 3 2 1

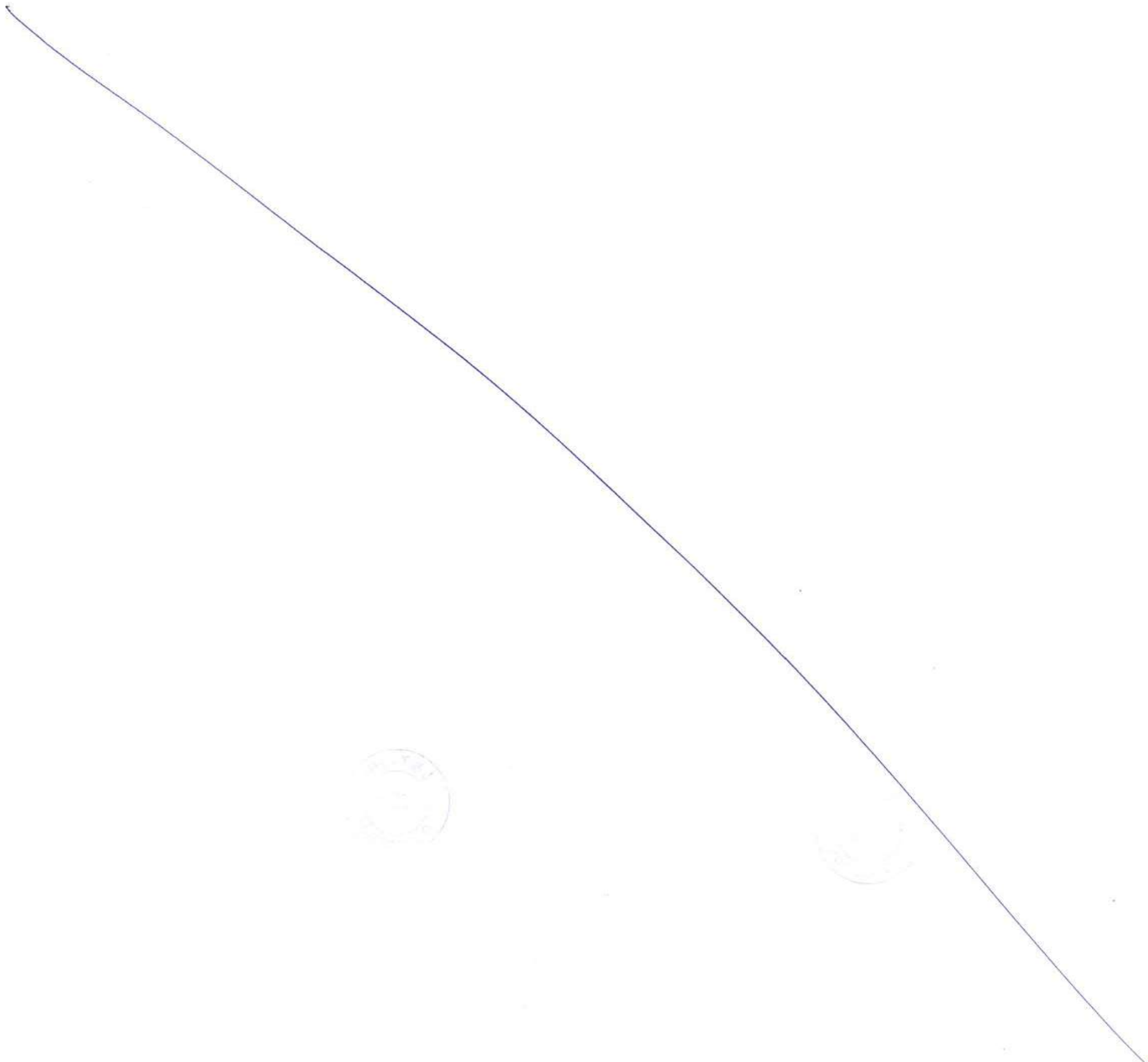

This drawing is the property of L&T-IHI CONSORTIUM and must not be passed on to any person or body not authorised by us to receive it nor be copied or otherwise made use either in full or in part by such person or body without our prior permission in writing.

7175
981771

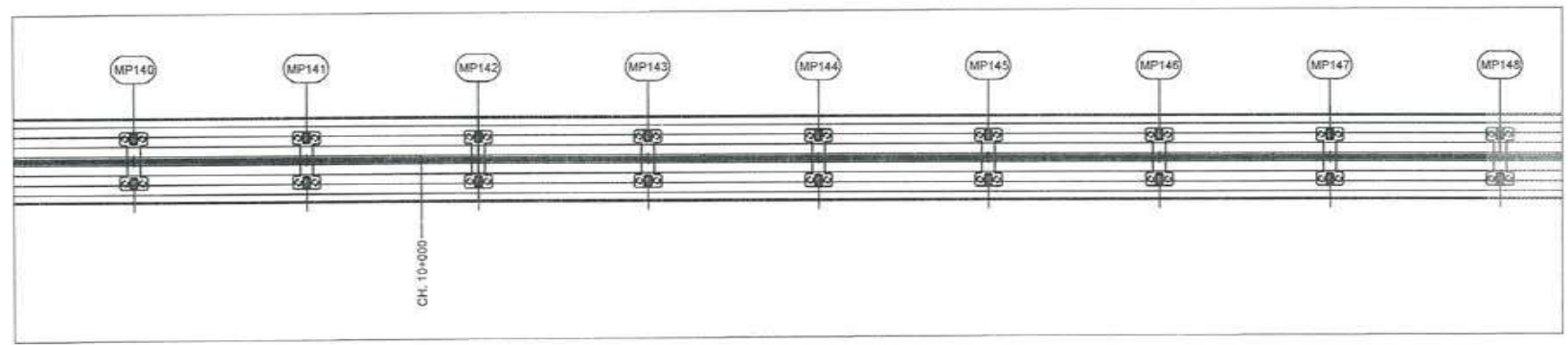

Plan, 1:2500

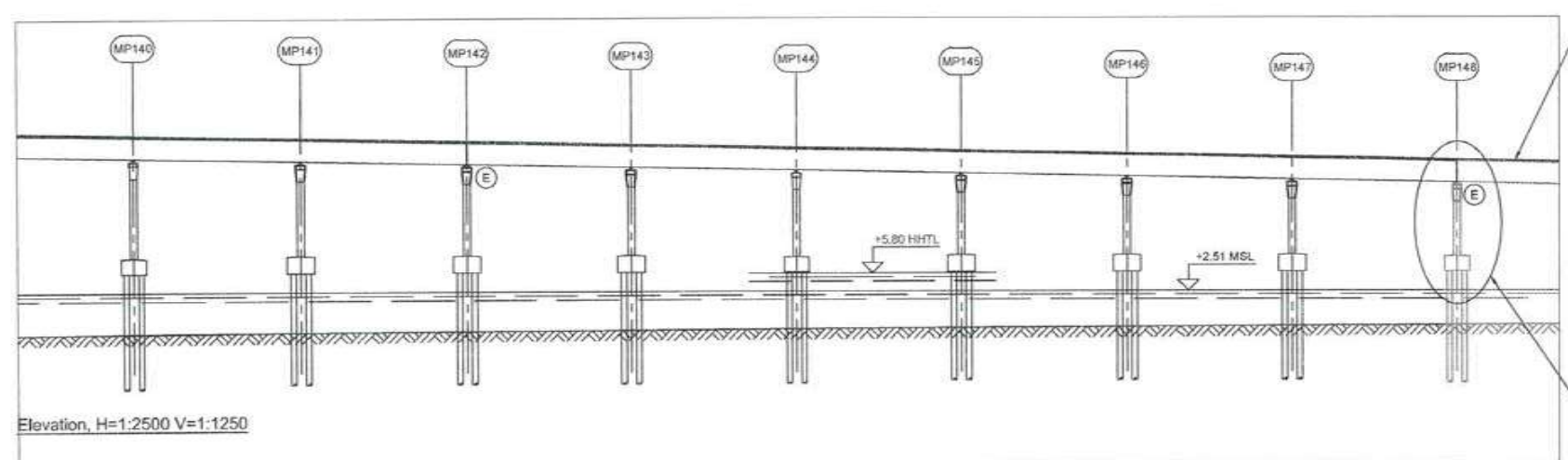

Elevation, H=1:2500 V=1:1250

| | | | | | | | | | |
|---|----------------------------------|----------|-----------|-----------|-----------|-----------|-----------|-----------|-----------|
| Chainage | 9+800.00 | 9+960.00 | 10+020.00 | 10+080.00 | 10+140.00 | 10+200.00 | 10+260.00 | 10+320.00 | 10+380.00 |
| Road level (Road reference line, RRL) | 31.150 | 30.550 | 29.950 | 29.350 | 28.750 | 28.150 | 27.550 | 26.950 | 26.350 |
| Existing ground level | -5.088 | -4.908 | -4.731 | -4.576 | -4.425 | -4.274 | -4.108 | -3.929 | -3.799 |
| Vertical alignment (Road reference line, RRL) | $L = 1140.567$ $G = -1.000\%$ | | | | | | | | |
| Horizontal alignment | $L = 5377.48 \text{ m}$ | | | | | | | | |
| Horizontal alignment | | | | | | | | | |



Notes:
 Dimensions: Levels are in metres (Chart datum).
 Chainage and in metres.

Legend:

| | |
|------|-------------------------|
| MP | Marine pier |
| HHTL | Highest high tide level |
| MSL | Mean sea level |
| E | Expansion joint |

FOR TENDER PURPOSE

| | | | |
|--|--|----------------------------|-------------|
| CONTRACTOR: L&T - IHI CONSORTIUM | | NAME | DATE |
| TITLE: MARINE VIADUCT GENERAL ARRANGEMENT 12 OF 12 | | DSGN | |
| SCALE: AS SHOWN | | DRWN | |
| DRAWING No: M T H L - CO - C - P 1 - M V - G A - 0 0 6 2 | | CHKD | |
| RELEASED FOR: <input type="checkbox"/> PRELIMINARY <input checked="" type="checkbox"/> TENDER <input type="checkbox"/> INFORMATION <input type="checkbox"/> APPROVAL <input type="checkbox"/> CONSTRUCTION | | APPD | 14 JUL 2017 |
| PROJECT: MUMBAI TRANS HARBOUR LINK PROJECT-PACKAGE 1 | | SHEET 1 OF 1 | |
| | | REV: A | |

| | | | | | |
|-----|-------------|------|------|------|------|
| REV | DESCRIPTION | DSND | DRWN | CHKD | APPD |
| | | | | | |

8 7 6 5 4 3 2 1

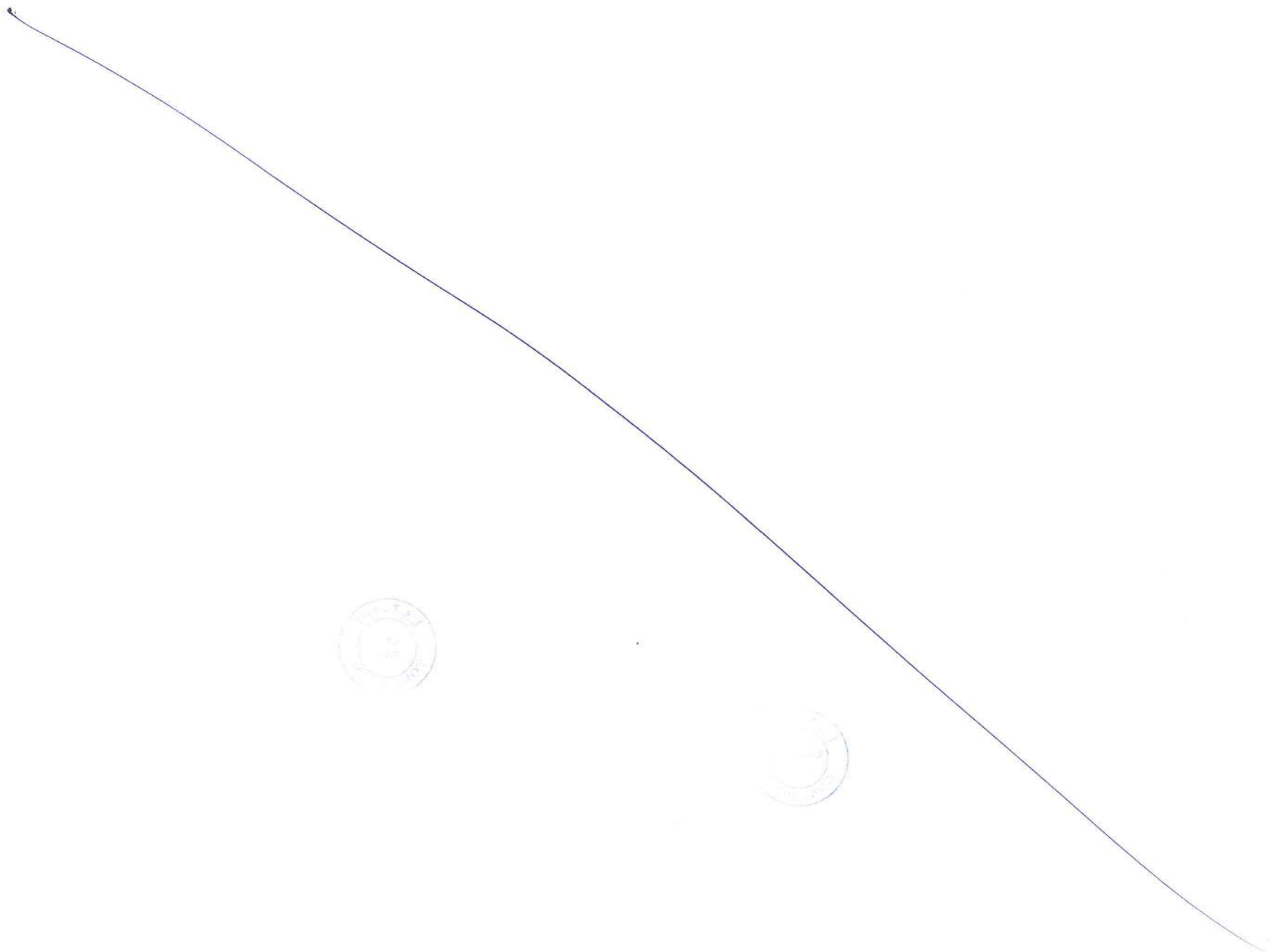

This drawing is the property of L&T-IHI CONSORTIUM and must not be passed on to any person or body not authorised by us to receive it nor be copied or otherwise made use either in full or in part by such person or body without our prior permission in writing

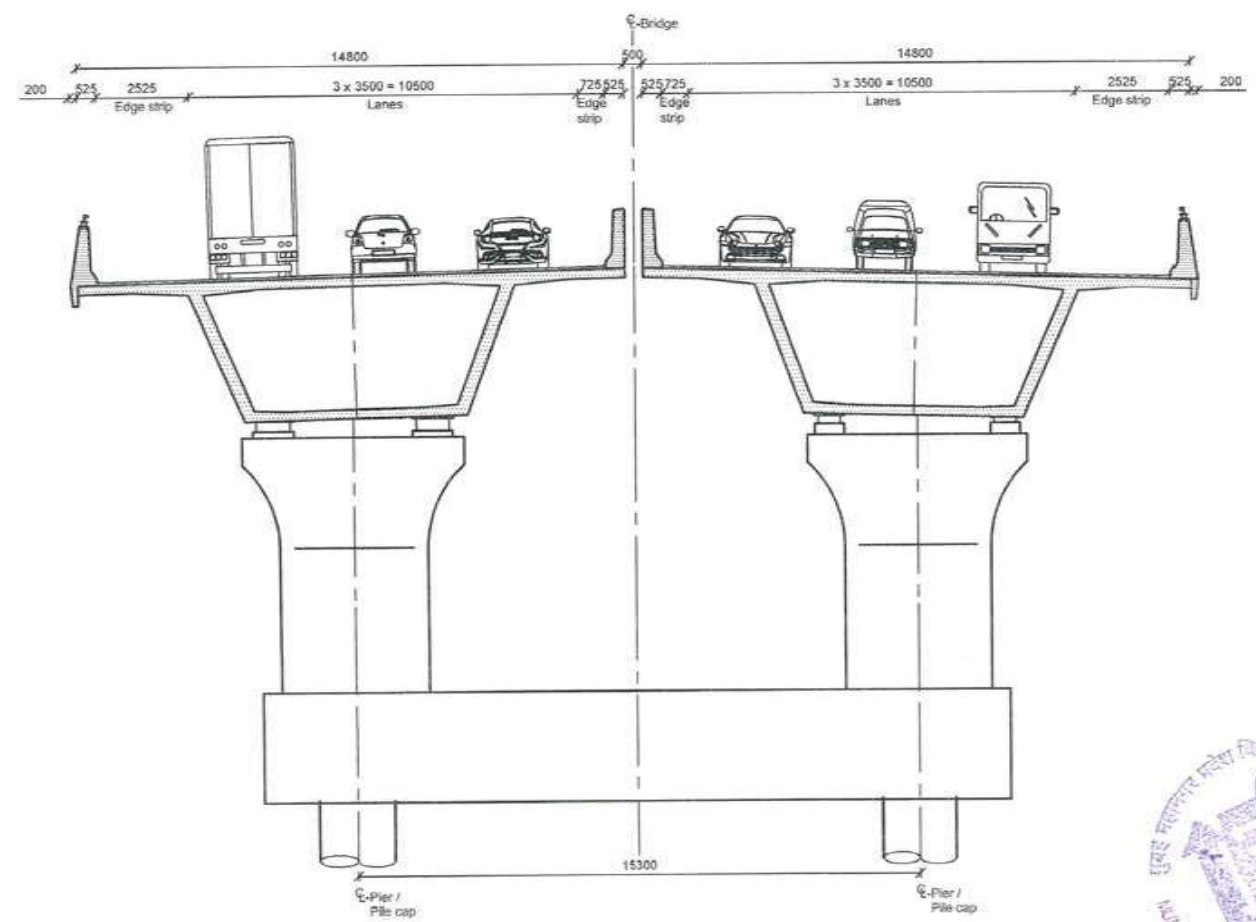
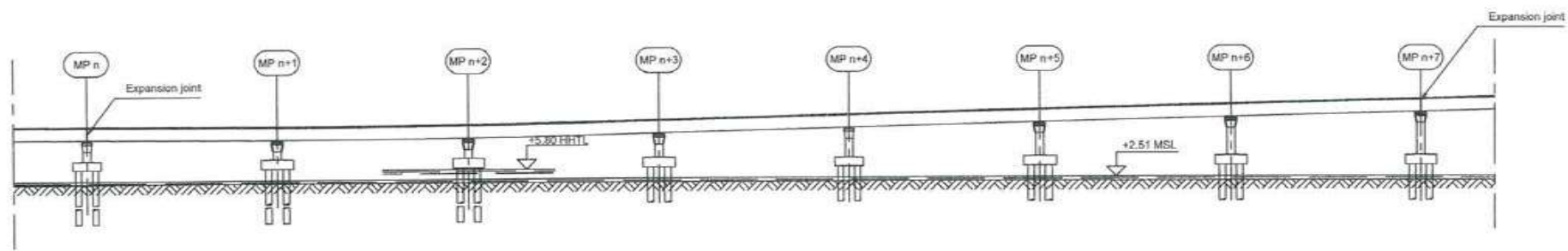
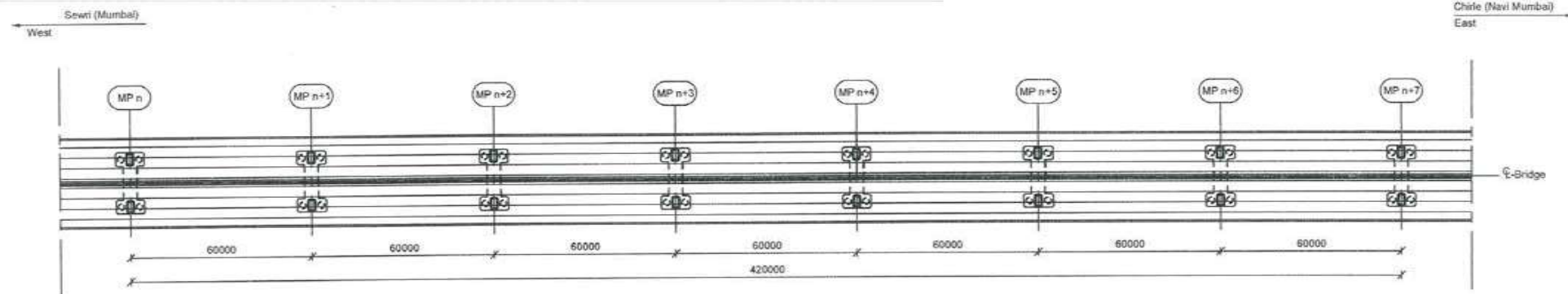

Notes:
 Dimensions: Dimensions are in millimetres unless otherwise noted. Levels are in metres (Chart datum).

Legend:
 [Symbol] In-situ concrete
 [Symbol] Prefabricated concrete
 [Symbol] HHTL Highest high tide level
 [Symbol] MSL Mean sea level



| REV | DESCRIPTION | DSND | DRWN | CHKD | APPD |
|-----|-------------|------|------|------|------|
| 8 | | | | | |
| 7 | | | | | |
| 6 | | | | | |
| 5 | | | | | |
| 4 | | | | | |
| 3 | | | | | |
| 2 | | | | | |
| 1 | | | | | |

CLIENT: MUMBAI METROPOLITAN REGION DEVELOPMENT AUTHORITY LTD.

PROJECT: MUMBAI TRANS HARBOUR LINK PROJECT - PACKAGE 1

CONTRACTOR: **L&T - IHI CONSORTIUM**

TITLE: MARINE VIADUCT - TYPICAL EXPANSION SECTION PLAN, ELEVATION AND SECTION

SCALE: AS SHOWN

DRAWING No: **M T H L - CO - C - P 1 - M V - G A - 0 1 0 1**

RELEASED FOR: PRELIMINARY TENDER INFORMATION APPROVAL CONSTRUCTION

FOR TENDER PURPOSE

| NAME | DATE |
|------|-------------|
| DSGN | |
| DRWN | |
| CHKD | |
| APPD | 14 JUL 2017 |

SHEET 1 OF 1 REV. A

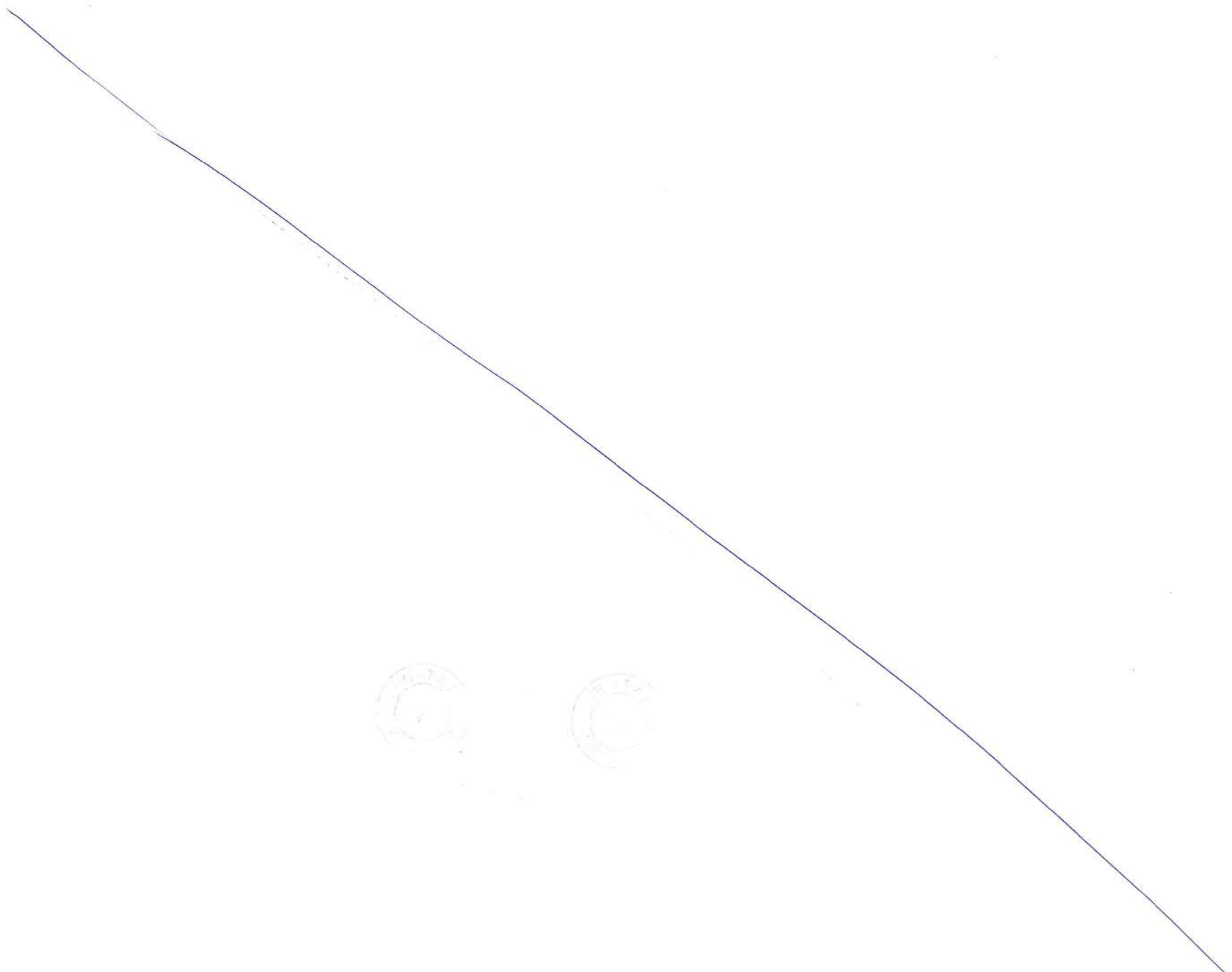

This drawing is the property of L&T-IHI CONSORTIUM and must not be passed on to any person or body not authorised by us to receive it, nor be copied or otherwise made use either in full or in part by such person or body without our prior permission in writing.

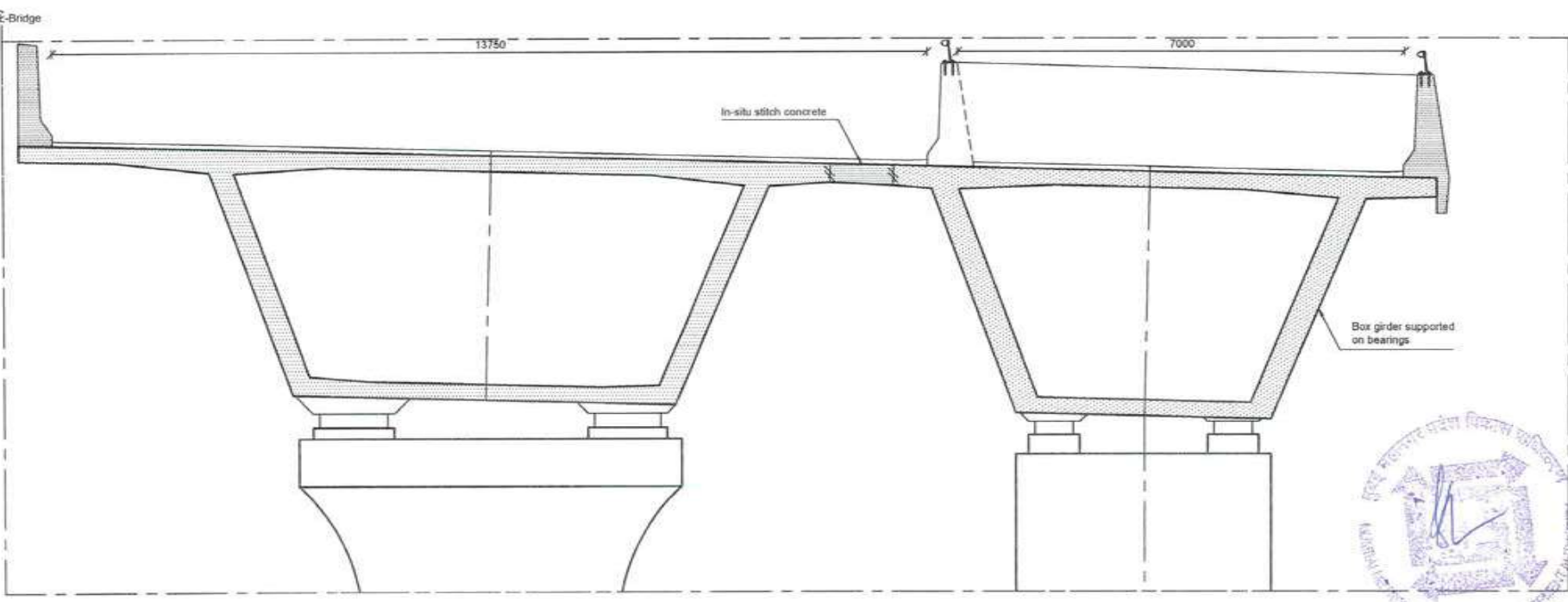
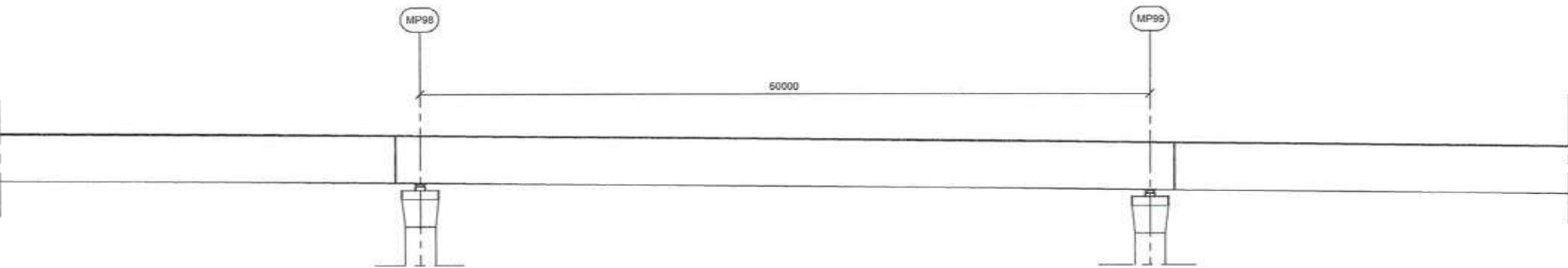
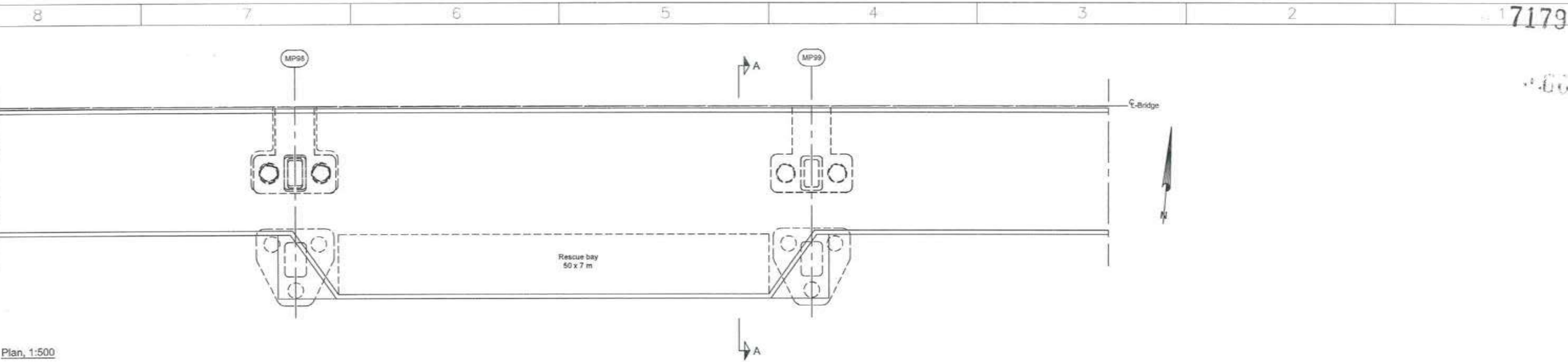

Notes:
 Dimensions: Dimensions are in millimetres unless otherwise noted. Levels are in metres (Chart datum).
Legend:
 [Hatched pattern] In-situ concrete
 [Stippled pattern] Prefabricated concrete

FOR TENDER PURPOSE

CONTRACTOR: **L&T - IHI CONSORTIUM**

TITLE: **MARINE VIADUCT - GIRDER AT RESCUE AREA, SOUTH CONCRETE DIMENSIONS**

SCALE: As shown

DRAWING No: **M T H L - CO - C - P 1 - M V - G A - 0 1 2 1**

| NAME | DATE |
|--------------|-------------|
| DSGN | |
| DRWN | |
| CHKD | |
| APPD | 14 JUL 2017 |
| SHEET 1 OF 1 | |
| REV. A | |

RELEASED FOR PRELIMINARY TENDER INFORMATION APPROVAL CONSTRUCTION

CLIENT: MUMBAI METROPOLITAN REGION DEVELOPMENT AUTHORITY LTD.

PROJECT: MUMBAI TRANS HARBOUR LINK PROJECT-PACKAGE 1

| REV | DESCRIPTION | DSND | DRWN | CHKD | APPD |
|-----|-------------|------|------|------|------|
| | | | | | |

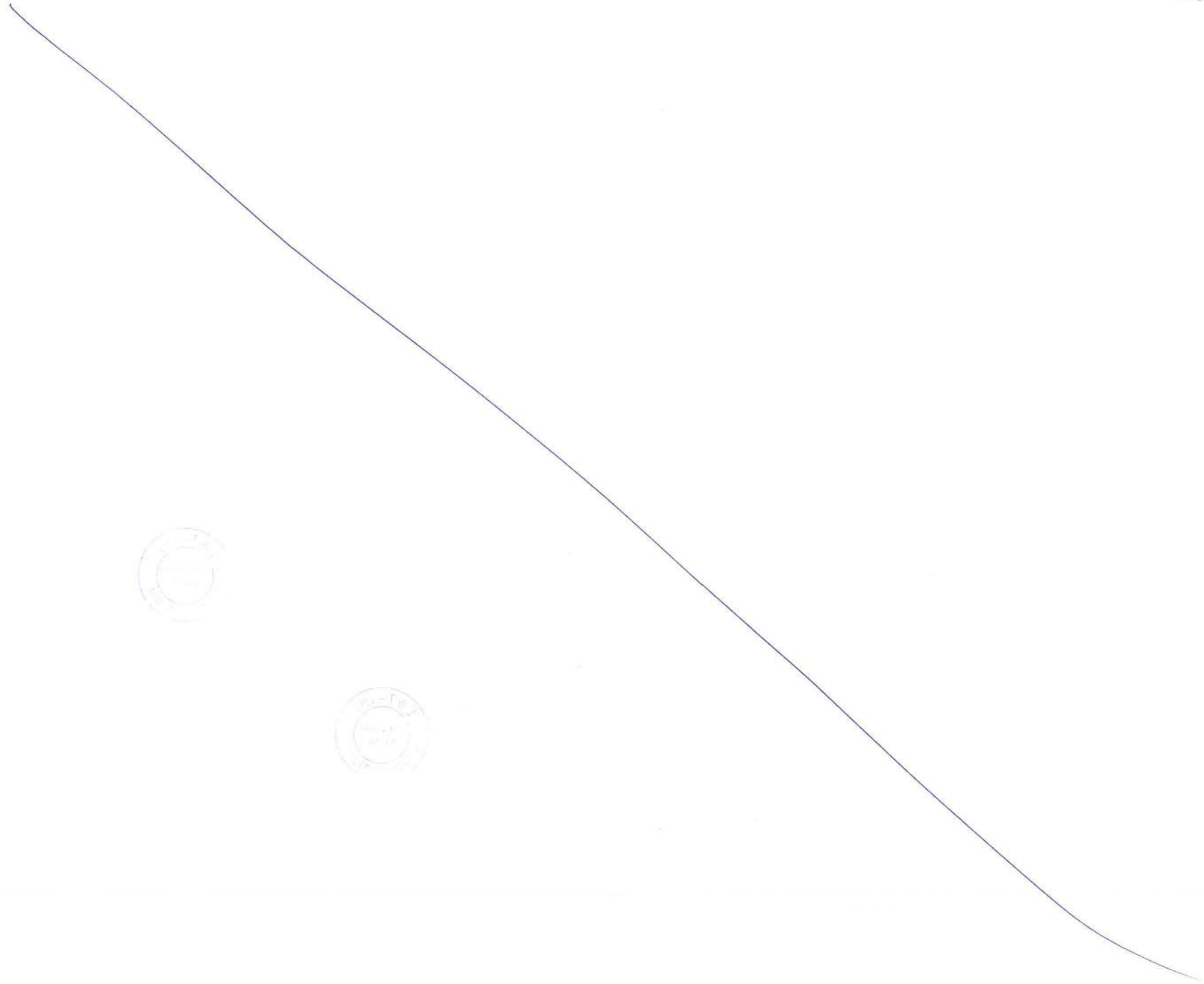

This drawing is the property of L&T-IHI CONSORTIUM and must not be passed on to any person or body not authorised by us to receive it nor be copied or otherwise made use either in full or in part by such person or body without our prior permission in writing

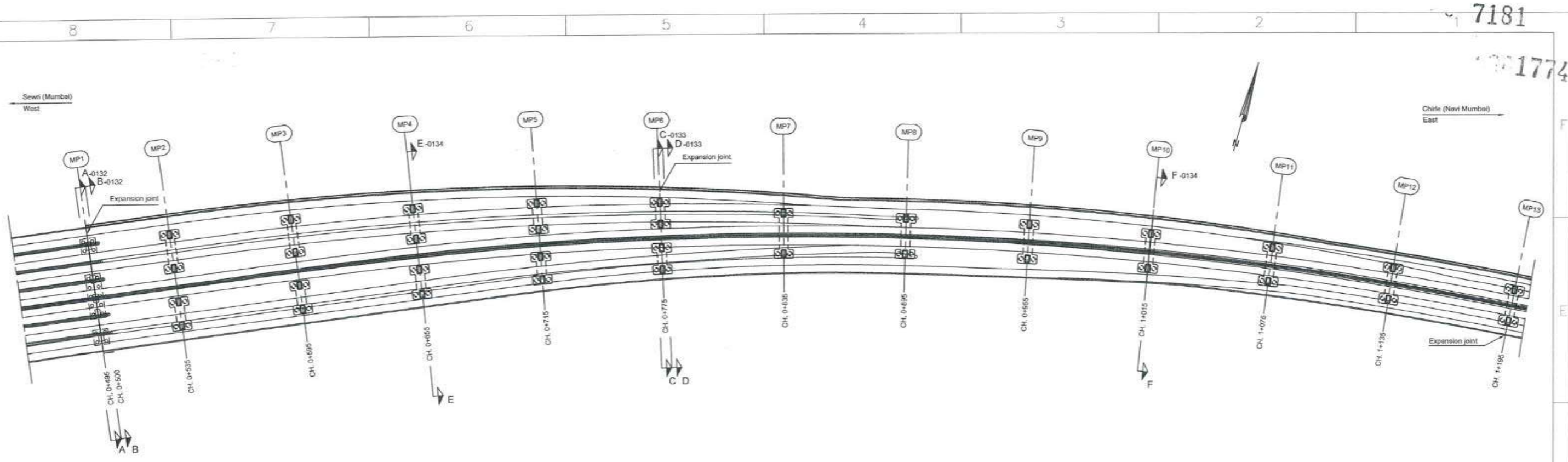

Plan, 1:2000

| Pier no. | Chainage | Expansion section | Carriageway width between outer kerbs | | Towards Sewri | Towards Navi Mumbai | Towards Sewri |
|----------|-----------|-------------------|---------------------------------------|------------------------|--|--|---------------|
| | | | Towards Navi Mumbai "WN" (m) | Towards Sewri "WS" (m) | | | |
| MP1 | CH. 0+495 | 1 Exp. joint | 34.350 | 25.350 | Two box girders with strut support to two exterior cantilevers | Two box girders with short length cantilevers | |
| MP2 | CH. 0+535 | 1 | 34.350 | 25.350 | Two box girders with strut support to two exterior cantilevers | Two box girders with short length cantilevers | |
| MP3 | CH. 0+595 | 1 | 33.240 | 25.310 | Two box girders with strut support to two exterior cantilevers | Two box girders with short length cantilevers | |
| MP4 | CH. 0+655 | 1 | 30.435 | 24.530 | Two box girders with strut support to two exterior cantilevers | Two box girders with short length cantilevers | |
| MP5 | CH. 0+715 | 1 | 26.925 | 22.040 | Two box girders with short length cantilevers | Two box girders with short length cantilevers | |
| MP6 | CH. 0+775 | 1 Exp. joint | 22.990 | 19.545 | Two box girders with short length cantilevers | Two box girders with short length cantilevers | |
| MP6 | CH. 0+775 | 2 Exp. joint | 22.990 | 19.545 | One box girder with strut supported long cantilevers | One box girder with strut supported long cantilevers | |
| MP7 | CH. 0+835 | 2 | 18.630 | 17.995 | One box girder with strut supported long cantilevers | One box girder with strut supported long cantilevers | |
| MP8 | CH. 0+895 | 2 | 16.500 | 17.455 | One box girder with strut supported long cantilevers | One box girder with strut supported long cantilevers | |
| MP9 | CH. 0+955 | 2 | 16.395 | 16.610 | One box girder with strut supported long cantilevers | One box girder with strut supported long cantilevers | |
| MP10 | CH. 1+015 | 2 | 15.755 | 14.330 | One box girder with strut supported long cantilevers | One box girder with additional length cantilevers | |
| MP11 | CH. 1+075 | 2 | 14.520 | 13.750 | One box girder with additional length cantilevers | Standard box girder | |
| MP12 | CH. 1+135 | 2 | 13.750 | 13.750 | Standard box girder | Standard box girder | |
| MP13 | CH. 1+195 | 2 Exp. joint | 13.750 | 13.750 | Standard box girder | Standard box girder | |

Table 1

Notes:
 Dimensions: Dimensions are in millimetres unless otherwise noted. Chainage are in metres.

References:
 MTHL-CO-C-P1-MV-GA-0132 Marine viaduct - Ch. 0+495 to 1+135 - Concrete dimensions, 2 of 4
 MTHL-CO-C-P1-MV-GA-0133 Marine viaduct - Ch. 0+495 to 1+135 - Concrete dimensions, 3 of 4
 MTHL-CO-C-P1-MV-GA-0134 Marine viaduct - Ch. 0+495 to 1+135 - Concrete dimensions, 4 of 4



FOR TENDER PURPOSE

| | | | |
|--|--|--------------|-------------|
| CONTRACTOR: L&T - IHI CONSORTIUM | | NAME | DATE |
| TITLE: MARINE VIADUCT - CH. 0+495 TO 1+135 CONCRETE DIMENSIONS, 1 OF 4 | | DSGN | |
| SCALE: As shown | | DRWN | |
| DRAWING No M T H L - CO - C - P 1 - M V - G A - 0 1 3 1 | | CHKD | |
| RELEASED FOR <input type="checkbox"/> PRELIMINARY <input checked="" type="checkbox"/> TENDER <input type="checkbox"/> INFORMATION <input type="checkbox"/> APPROVAL <input type="checkbox"/> CONSTRUCTION | | APPD | 14 JUL 2017 |
| PROJECT: MUMBAI TRANS HARBOUR LINK PROJECT - PACKAGE 1 | | SHEET 1 OF 1 | |
| | | REV. A | |

| REV | DESCRIPTION | DSND | DRWN | CHKD | APPD |
|-----|-------------|------|------|------|------|
| | | | | | |



Faint, illegible markings or text, possibly bleed-through from the reverse side of the page.

This drawing is the property of L&T-IHI CONSORTIUM and must not be passed on to any person or body not authorised by us to receive it nor be copied or otherwise made use either in full or in part by such person or body without our prior permission in writing

7183

1775

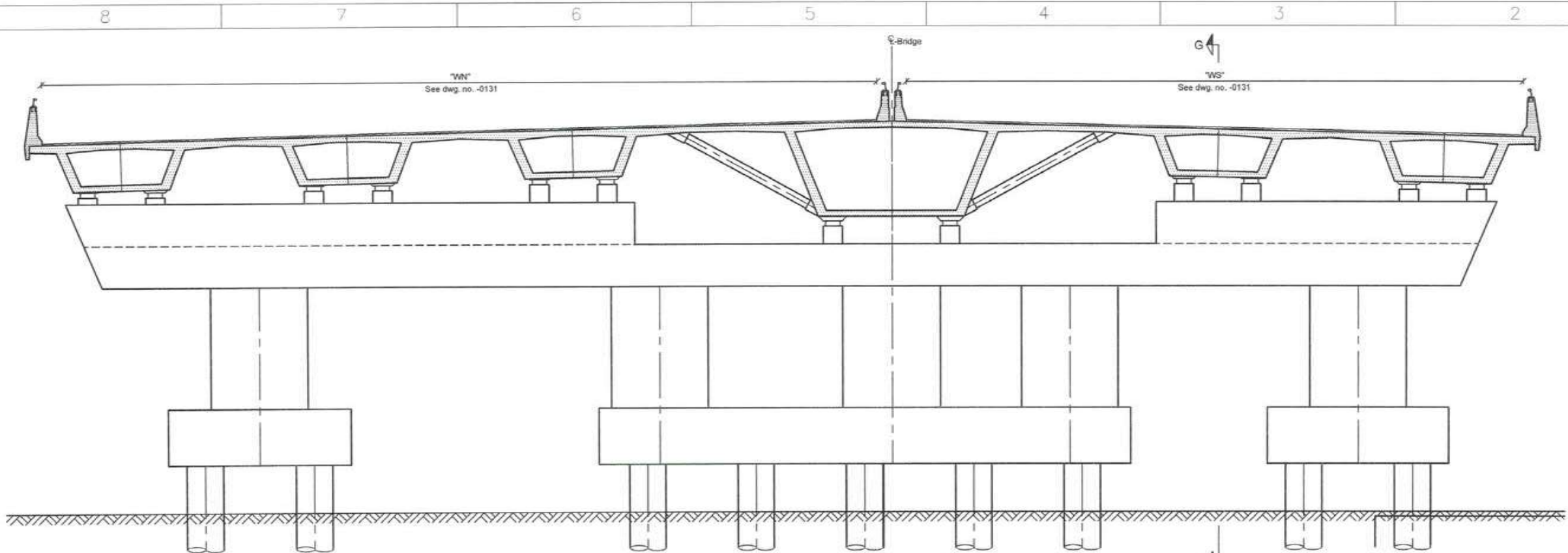

Section A-A, 1:200
For location of section, see dwg. no. -0131

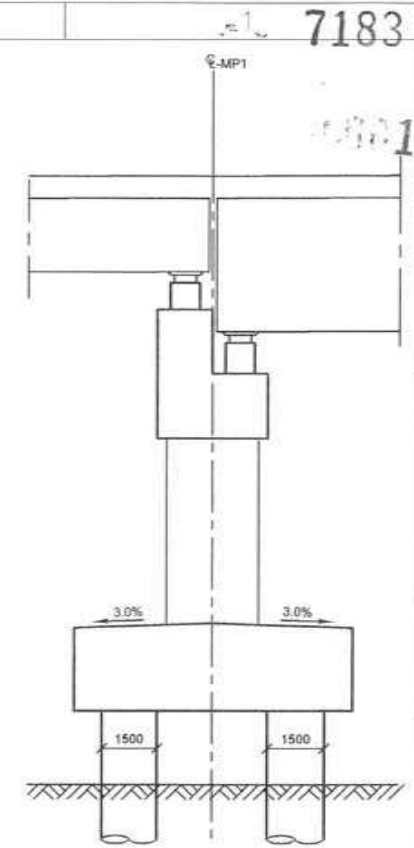

Section G-G, 1:200

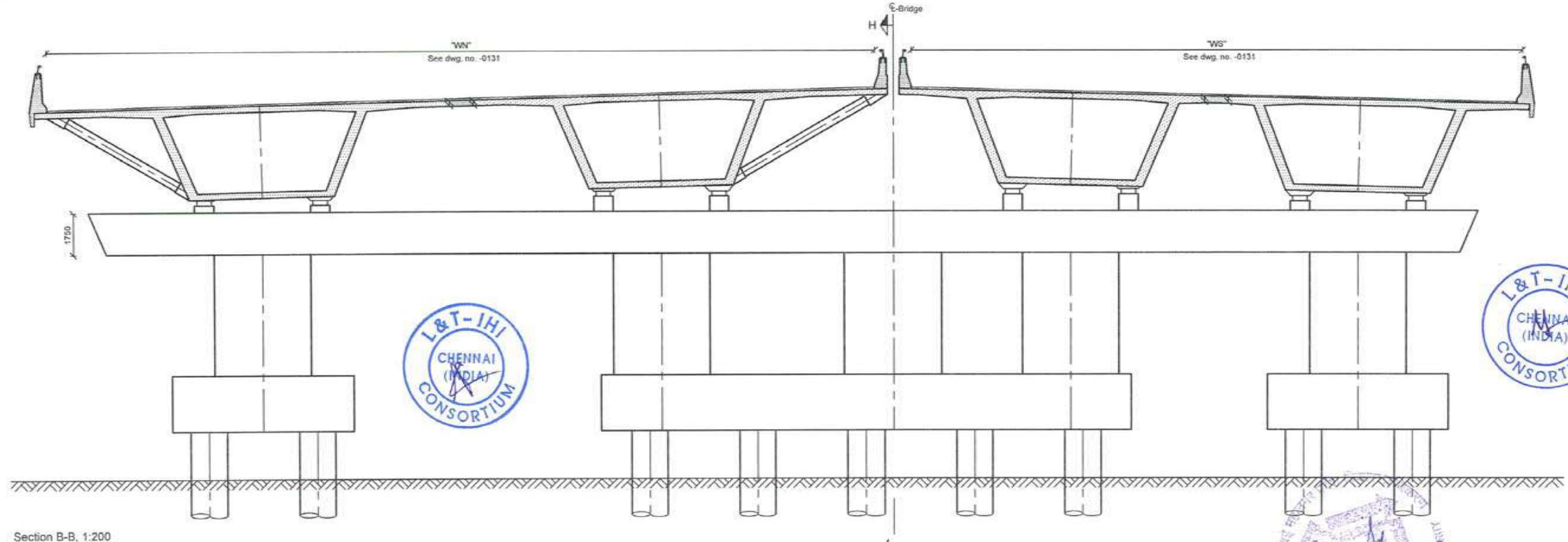

Section B-B, 1:200
For location of section, see dwg. no. -0131

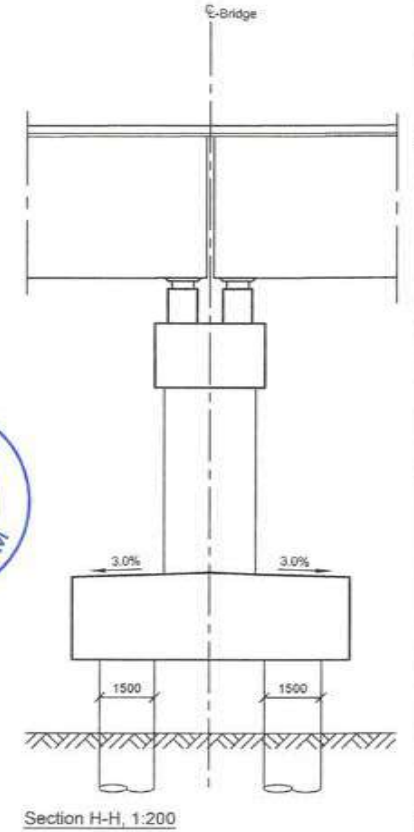

Section H-H, 1:200



Legend:

| | |
|--|------------------------|
| | Prefabricated concrete |
| | In-situ concrete |

Notes:
Dimensions: Dimensions are in millimetres unless otherwise noted. Level are in metres (Chart datum).
References:
MTHL-CO-C-P1-MV-GA-0131 Marine viaduct - CH. 0+495 to 1+135 - Concrete dimensions, 1 of 4

CLIENT: MUMBAI METROPOLITAN REGION DEVELOPMENT AUTHORITY LTD.

PROJECT: MUMBAI TRANS HARBOUR LINK PROJECT - PACKAGE 1

CONTRACTOR: **L&T - IHI CONSORTIUM**

TITLE: MARINE VIADUCT - CH. 0+495 TO 1+135
CONCRETE DIMENSIONS, 2 OF 4

SCALE:
As shown

DRAWING No M T H L - CO - C - P 1 - M V - G A - 0 1 3 2
RELEASED FOR PRELIMINARY TENDER INFORMATION APPROVAL CONSTRUCTION

FOR TENDER PURPOSE

| | NAME | DATE |
|--------------|------|-------------|
| DSGN | | |
| DRWN | | |
| CHKD | | |
| APPD | | 14 JUL 2017 |
| SHEET 1 OF 1 | | REV. A |

| REV | DESCRIPTION | DSND | DRWN | CHKD | APPD |
|-----|-------------|------|------|------|------|
| | | | | | |

8 7 6 5 4 3 2 1

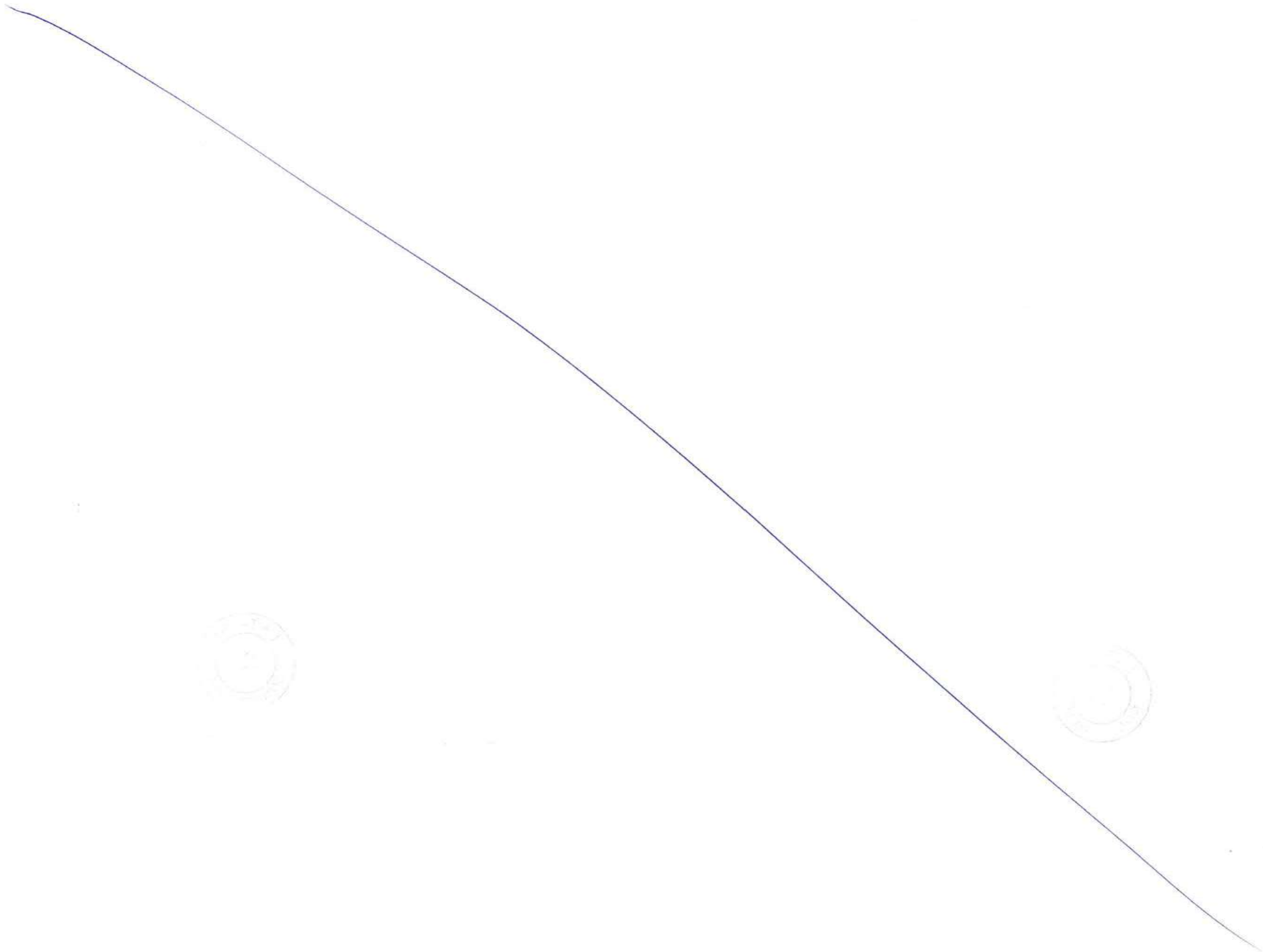

This drawing is the property of L&T-IHI CONSORTIUM and must not be passed on to any person or body not authorised by us to receive it nor be copied or otherwise made use either in full or in part by such person or body without our prior permission in writing

7185
001776

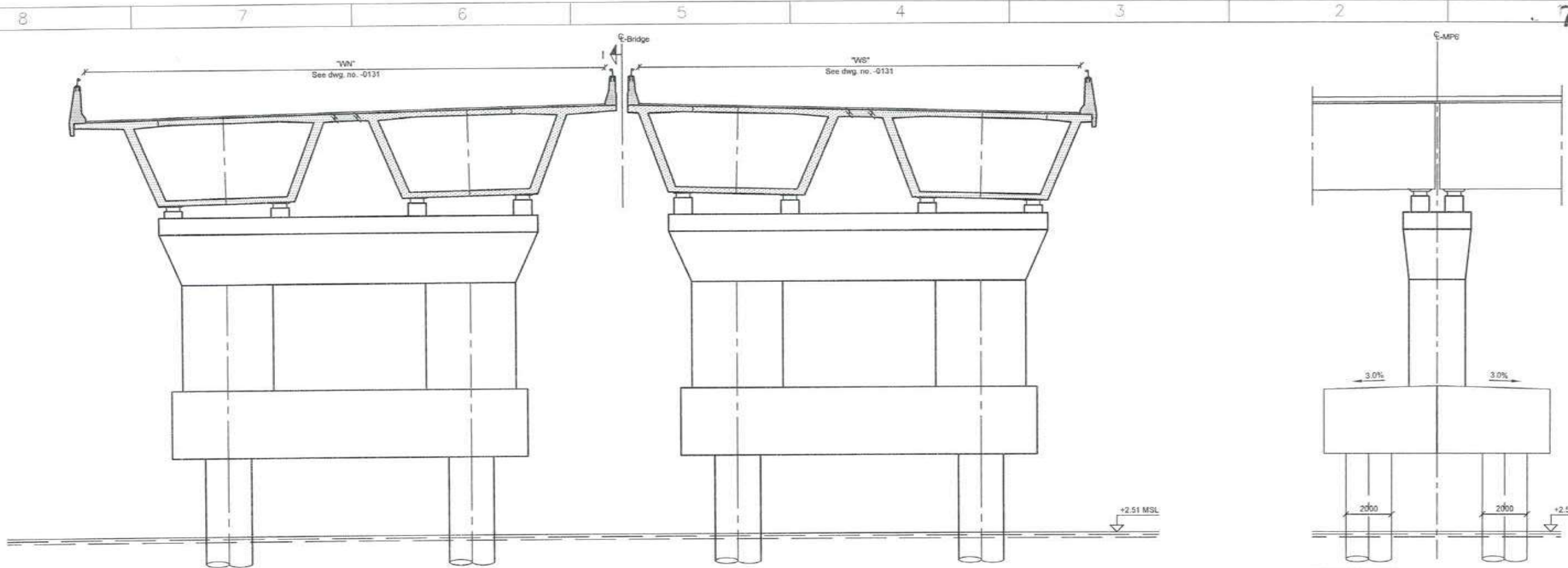

Section C-C, 1:200
For location of section, see dwg. no. -0131

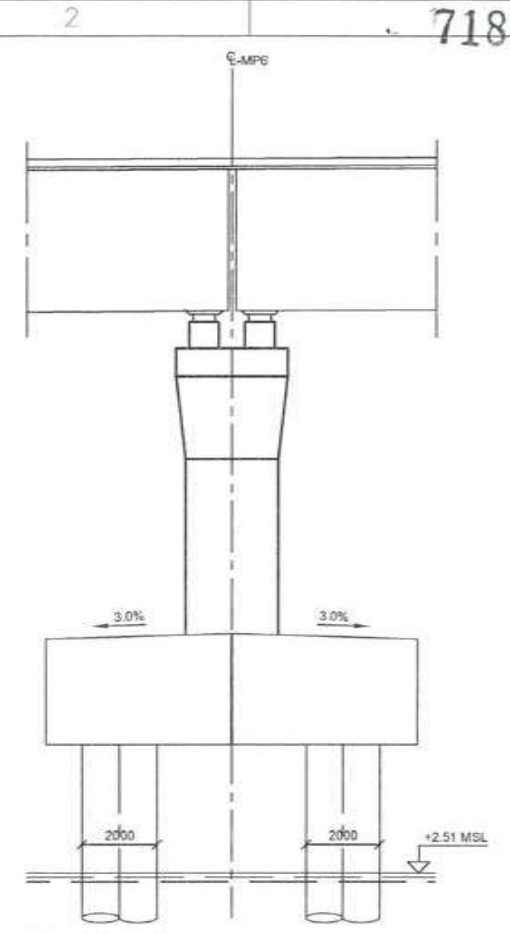

Section I-I, 1:200

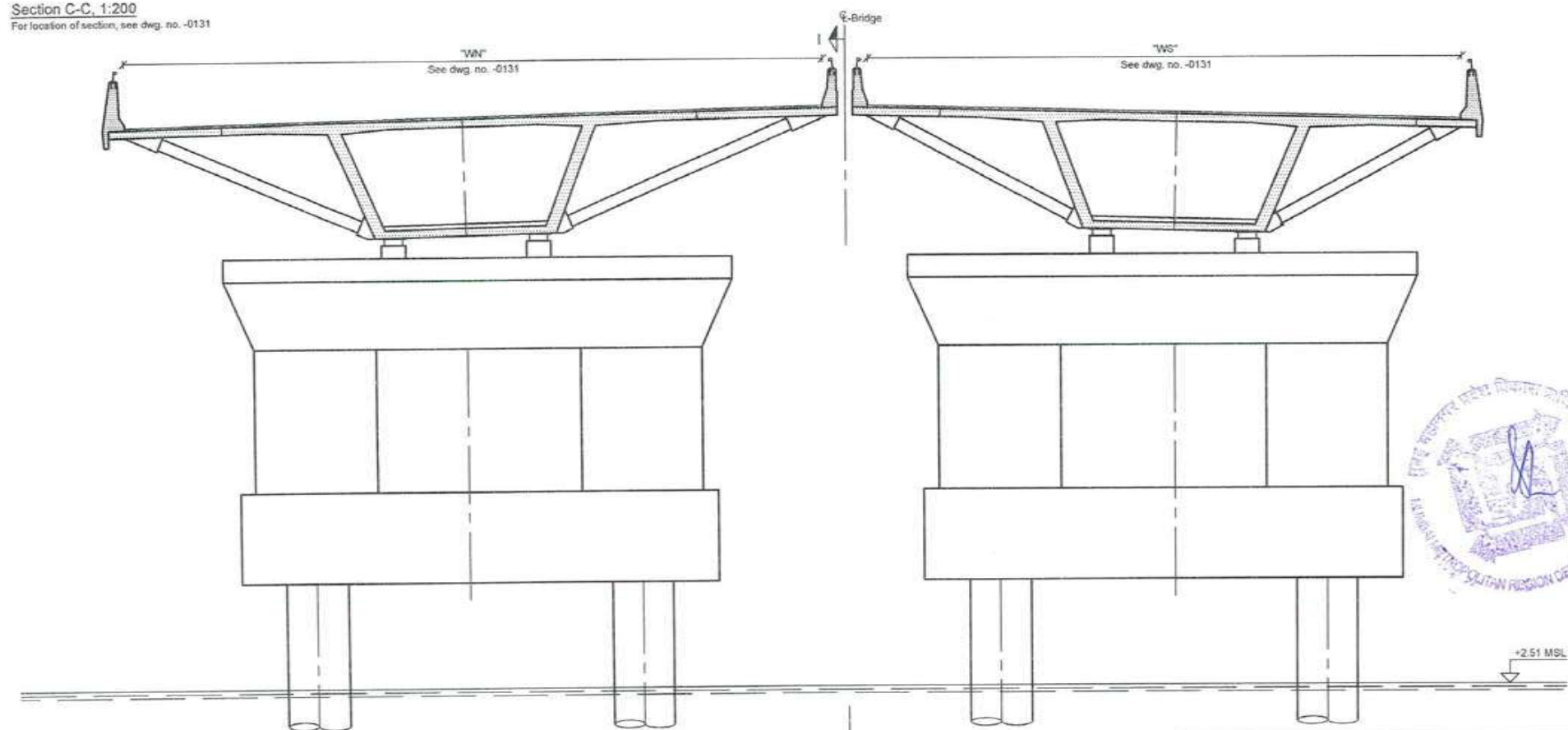

Section D-D, 1:200
For location of section, see dwg. no. -0131



Notes:
Dimensions: Dimensions are in millimetres unless otherwise noted. Level are in metres (Chart datum).

Legend:
 Prefabricated concrete
 In-situ concrete
 MSL Mean sea level

References:
MTHL-CO-C-P1-MV-GA-0131 Marine viaduct - Ch. 0+495 to 1+135 - Concrete dimensions, 1 of 4

| REV | DESCRIPTION | DSND | DRWN | CHKD | APPD |
|-----|-------------|------|------|------|------|
| | | | | | |

CLIENT: MUMBAI METROPOLITAN REGION DEVELOPMENT AUTHORITY LTD.

PROJECT: MUMBAI TRANS HARBOUR LINK PROJECT - PACKAGE 1

CONTRACTOR: **L&T - IHI CONSORTIUM**

TITLE: MARINE VIADUCT - CH. 0+495 TO 1+135
CONCRETE DIMENSIONS, 3 OF 4

SCALE: As shown

DRAWING No: M T H L - CO - C - P 1 - M V - G A - 0 1 3 3

RELEASED FOR: PRELIMINARY TENDER INFORMATION APPROVAL CONSTRUCTION

| FOR TENDER PURPOSE | | |
|--------------------|------|-------------|
| | NAME | DATE |
| DSGN | | |
| DRWN | | |
| CHKD | | |
| APPD | | 14 JUL 2017 |
| SHEET 1 OF 1 | | REV. A |

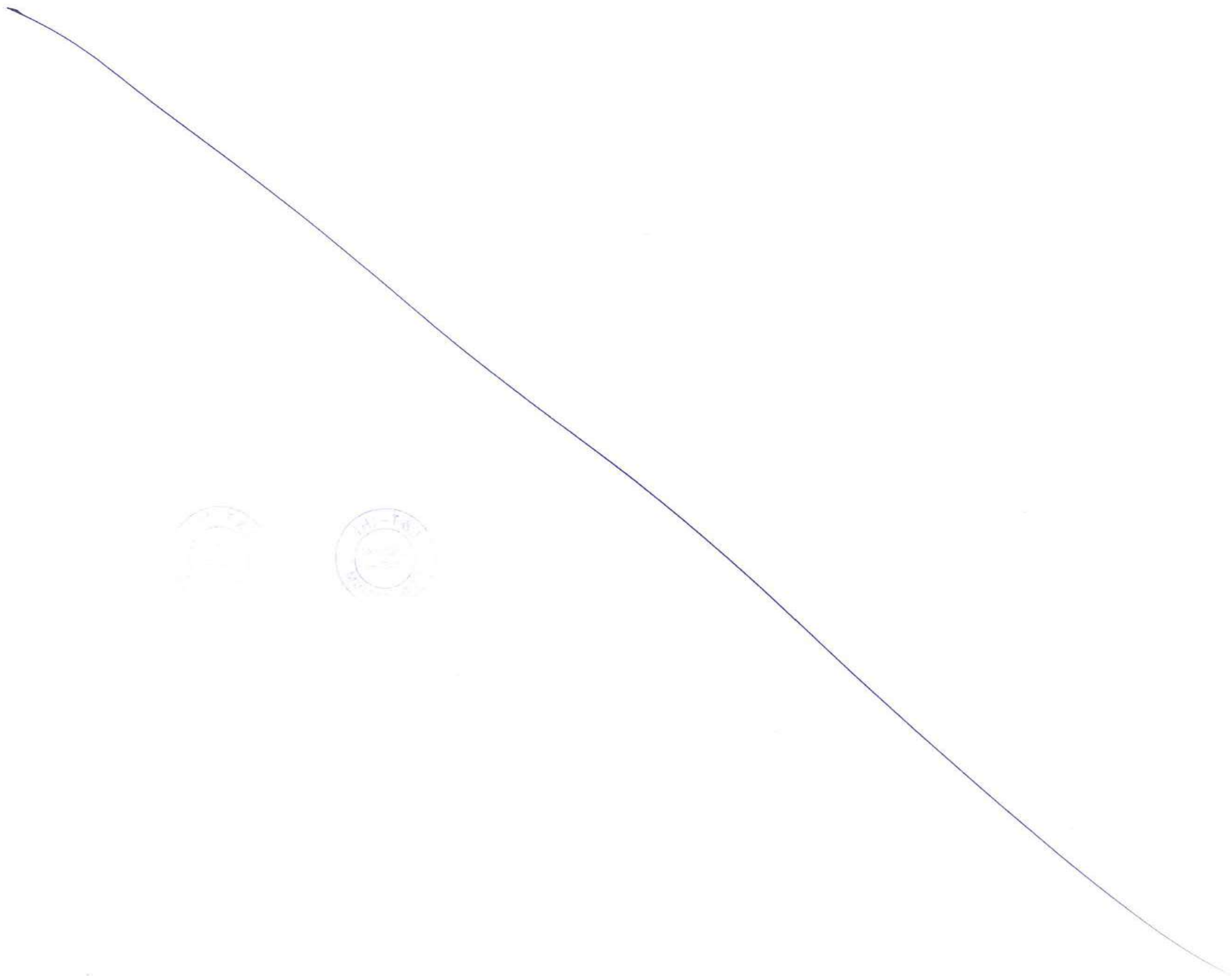

This drawing is the property of L&T-IHI CONSORTIUM and must not be passed on to any person or body not authorised by us to receive it nor be copied or otherwise made use either in full or in part by such person or body without our prior permission in writing

7187

331777

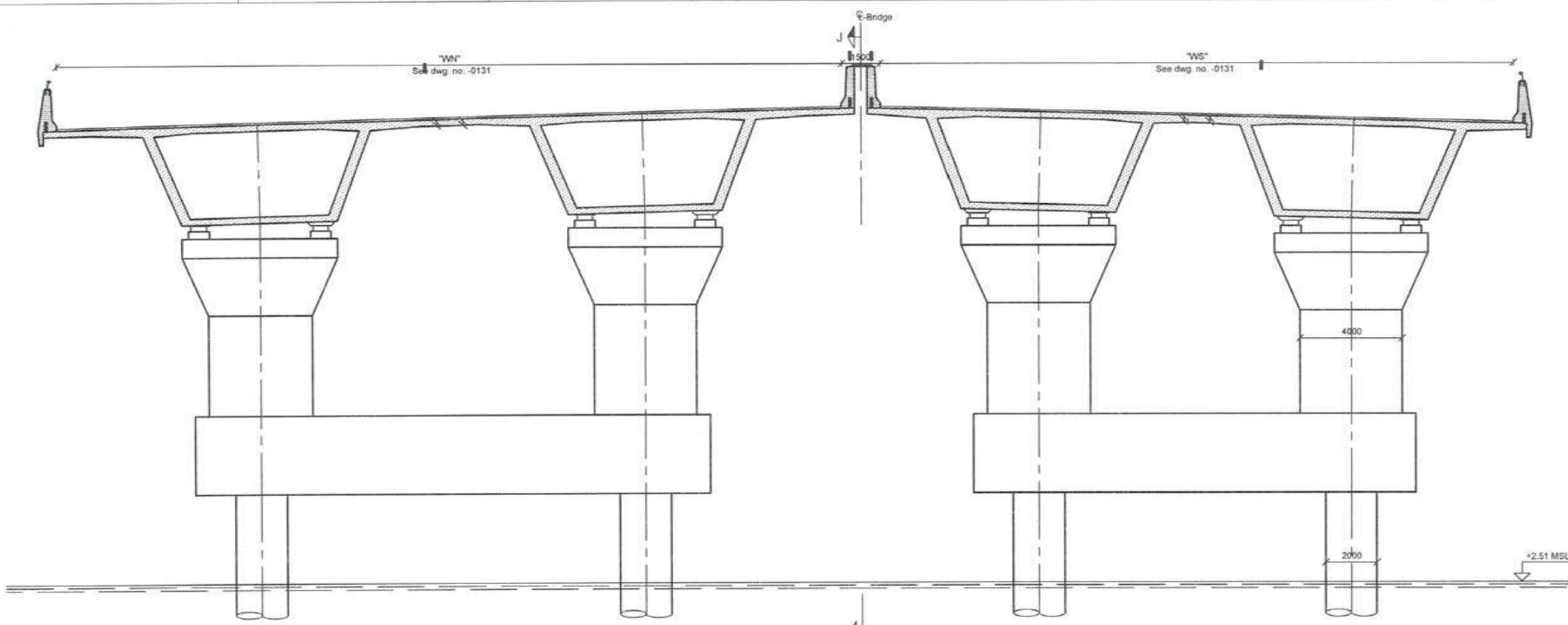

Section E-E, 1:200
For location of section, see dwg. no. -0131

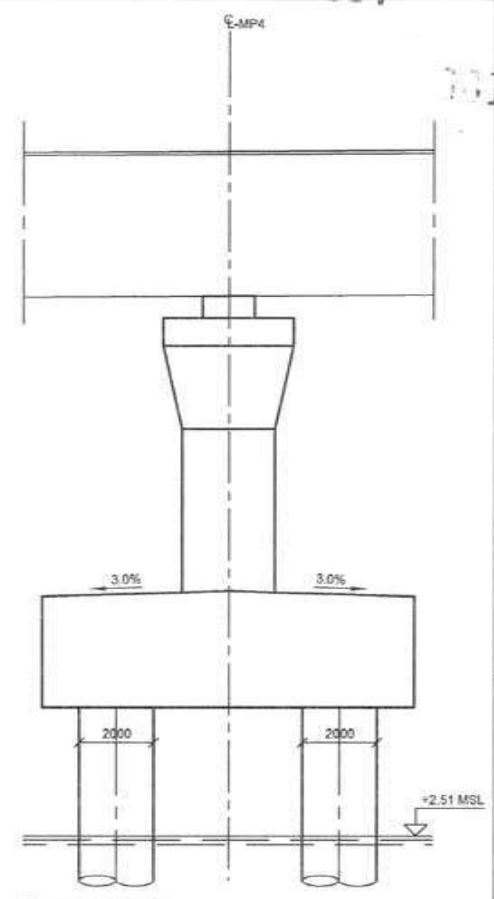

Section J-J, 1:200

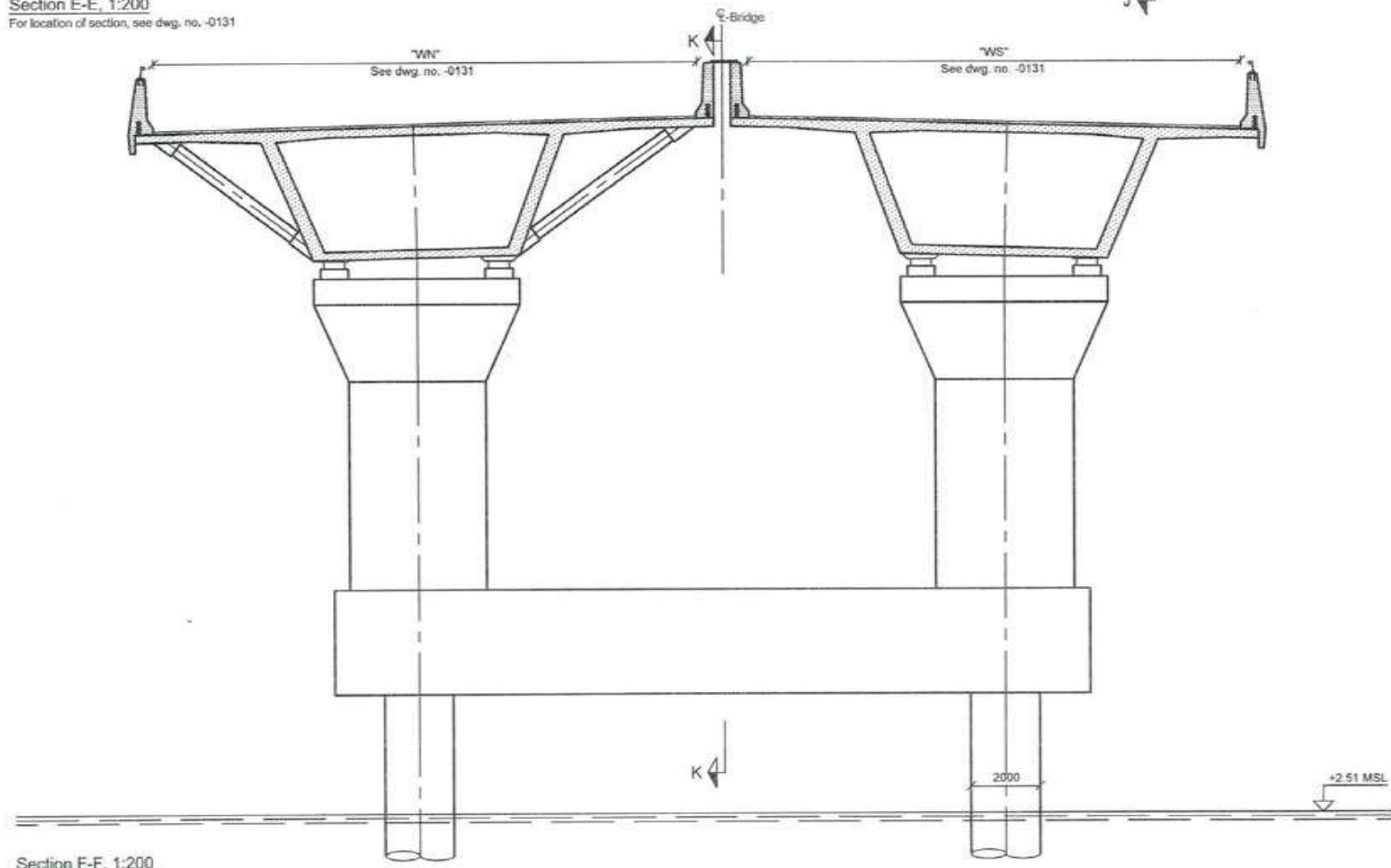

Section F-F, 1:200
For location of section, see dwg. no. -0131

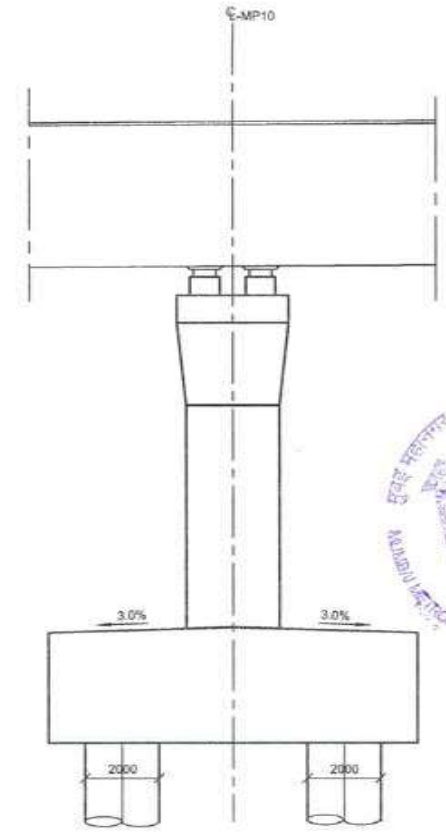

Section K-K, 1:200



Notes:

Dimensions: Dimensions are in millimetres unless otherwise noted.
Level are in metres (Chart datum).

Legend:

- Prefabricated concrete
- In-situ concrete
- MSL Mean sea level

References:

MTHL-CO-C-P1-MV-GA-0131 Marine viaduct - Ch. 0+495 to 1+135 - Concrete dimensions, 1 of 4

| REV | DESCRIPTION | DSND | DRWN | CHKD | APPD |
|-----|-------------|------|------|------|------|
| | | | | | |

CLIENT: MUMBAI METROPOLITAN REGION DEVELOPMENT AUTHORITY LTD.

PROJECT: MUMBAI TRANS HARBOUR LINK PROJECT-PACKAGE 1

CONTRACTOR: **L&T - IHI CONSORTIUM**

TITLE: MARINE VIADUCT - CH. 0+495 TO 1+135
CONCRETE DIMENSIONS, 4 OF 4

SCALE: As shown

DRAWING No. M T H L - CO - C - P 1 - M V - G A - 0 1 3 4
RELEASED FOR PRELIMINARY TENDER INFORMATION APPROVAL CONSTRUCTION

FOR TENDER PURPOSE

| NAME | DATE |
|--------------|-------------|
| DSGN | |
| DRWN | |
| CHKD | |
| APPD | 14 JUL 2017 |
| SHEET 1 OF 1 | |
| PROJECTION | REV. A |



This drawing is the property of L&T-IHI CONSORTIUM and must not be passed on to any person or body not authorised by us to receive it nor be copied or otherwise made use either in full or in part by such person or body without our prior permission in writing

Table with columns: Bridge Name, Chainage, Pier, Connection, R.R.L., Level in m.C.D. (Top pier shaft, Top Pilecap, Ground, Bot. Liner, Pile Toe), and Adjacent boreholes used for design. Includes sections for Land Viaduct Sewri, Concrete Viaduct C1 Intertidal, Tata Thermal Power Station, Concrete Viaduct C2 Marine, and Tata Thermal Power Station Coal Berth Channel.

Table with columns: Bridge Name, Chainage, Pier, Connection, R.R.L., Level in m.C.D. (Top pier shaft, Top Pilecap, Ground, Bot. Liner, Pile Toe), and Adjacent boreholes used for design. Includes sections for Concrete Viaduct C3 Marine and Thane Creek Channel.

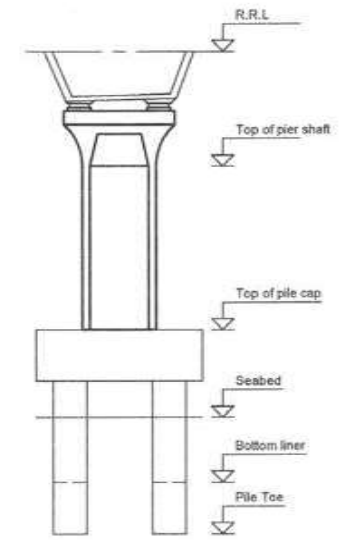

Notes:

Dimensions: Dimensions are in millimetres unless otherwise noted. Levels are in metres (Chart Datum).

Abbreviations

- FT Foundation type.
MJ Movement joint.
MP Marine pier.
LPS Land pier Sewri.
P Pier type.
R.R.L. Road reference line.

References:

- MTHL-CO-C-P1-MV-GA-0161 Marine Viaduct - Pier Type 1 and 2
MTHL-CO-C-P1-MV-GA-0161 Marine Viaduct - Foundation Type 1
MTHL-CO-C-P1-SB-FB-0171 Steel Bridges - Pier Type 3
MTHL-CO-C-P1-SB-FB-0172 Steel Bridges - Pier Type 4
MTHL-CO-C-P1-SB-GA-0189 Steel Bridges - Foundation Type 8
MTHL-CO-C-P1-SB-GA-0190 Steel Bridges - Foundation Type 9
MTHL-CO-C-P1-SB-GA-0191 Steel Bridges - Foundation Type 3
MTHL-CO-C-P1-SB-GA-0192 Steel Bridges - Foundation Type 4
MTHL-CO-C-P1-LV-GA-0193 Land Viaduct - Foundation Type 5
MTHL-CO-C-P1-LV-GA-0194 Land Viaduct - Foundation Type 7

CONTRACTOR: L&T - IHI CONSORTIUM

TITLE: Marine Viaduct Substructure Schedule

SCALE: N/A

DRAWING No M T H L - CO - C - P 1 - M V - G A - 0 1 5 1

RELEASED FOR PRELIMINARY TENDER INFORMATION APPROVAL CONSTRUCTION

FOR TENDER PURPOSE

Table with columns: NAME, DATE, DSGN, DRWN, CHKD, APPD, SHEET 1 OF 1, REV. A

CLIENT: MUMBAI METROPOLITAN REGION DEVELOPMENT AUTHORITY LTD.

PROJECT: MUMBAI TRANS HARBOUR LINK PROJECT - PACKAGE 1

Table with columns: REV, DESCRIPTION, DSND, DRWN, CHKD, APPD



This drawing is the property of L&T-IHI CONSORTIUM and must not be passed on to any person or body not authorised by us to receive it nor be copied or otherwise made use either in full or in part by such person or body without our prior permission in writing

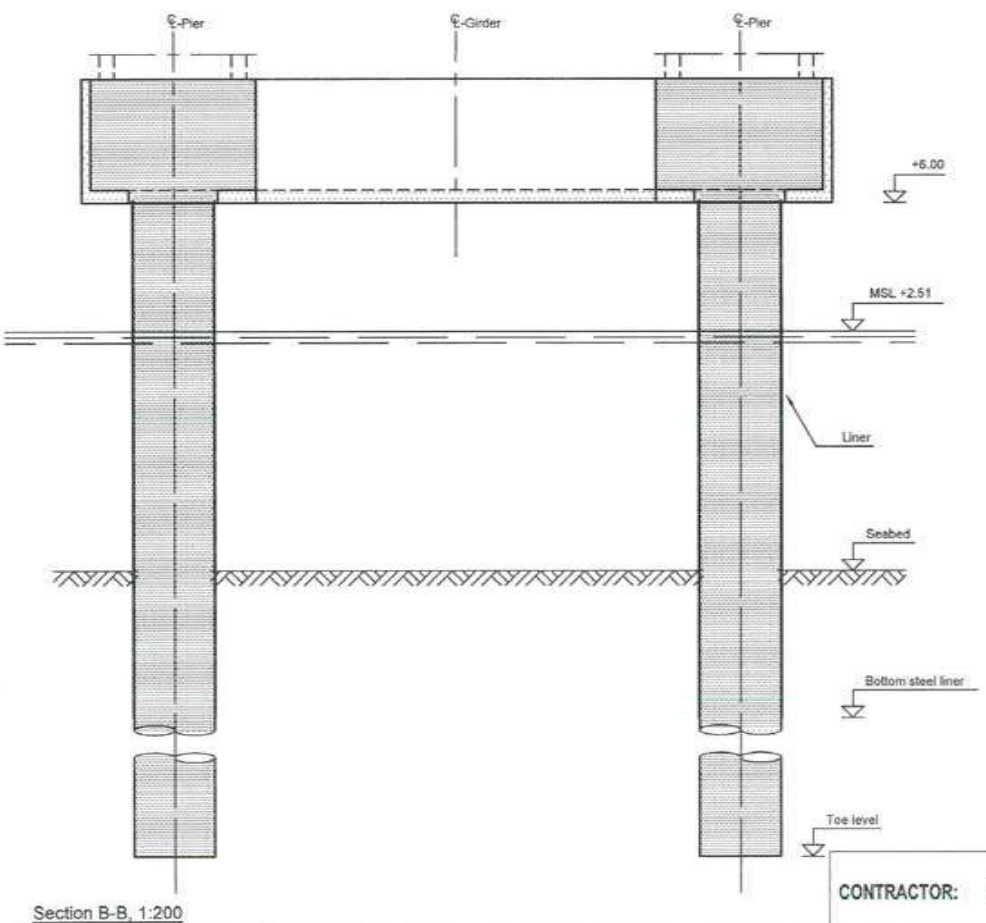
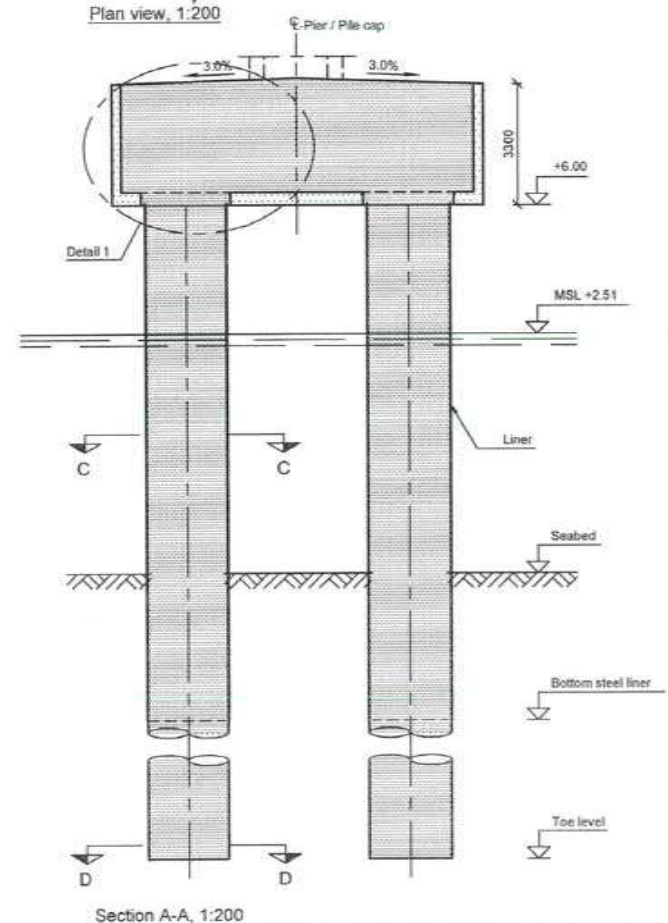
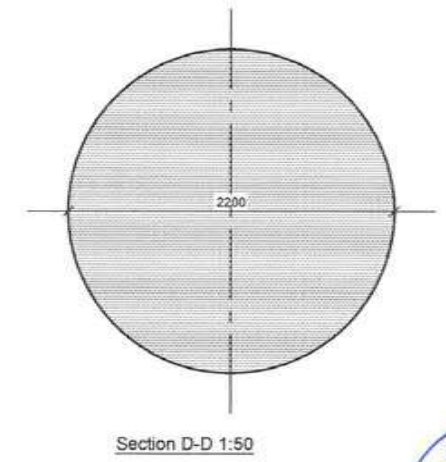
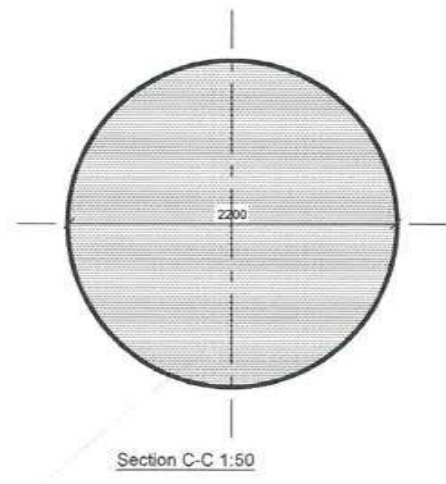
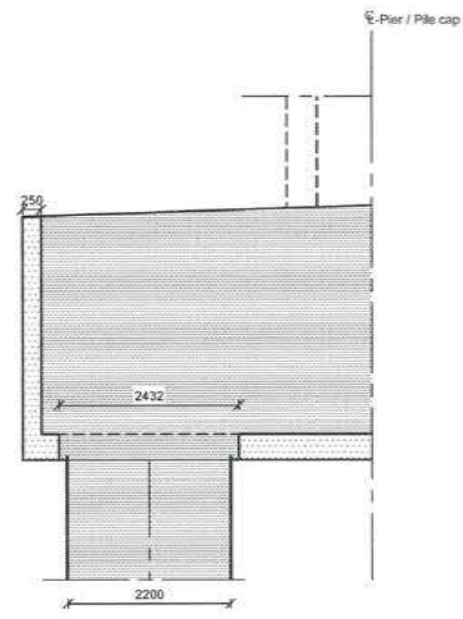
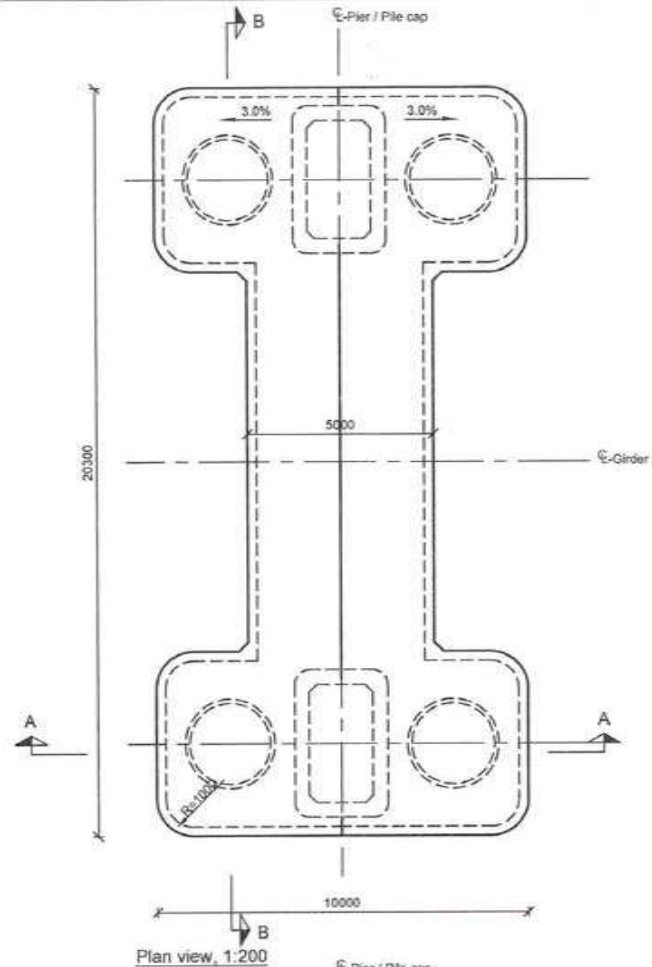

Notes:
 Dimensions: Dimensions are in millimetres unless otherwise noted.
 Levels are in metres (Chart Datum).

Legend:
 [Symbol] In-situ concrete
 [Symbol] Prefabricated concrete
 [Symbol] Steel
 [Symbol] MSL Mean sea level

References:
 MTHL-CO-C-P1-CN-ST-0005 General notes
 MTHL-CO-C-P1-MV-GA-0150 Marine Viaduct - Substructure Schedule
 MTHL-CO-C-P2-MV-GA-0155 Marine Viaduct - Substructure Schedule

FOR TENDER PURPOSE

CONTRACTOR: **L&T - IHI CONSORTIUM**

TITLE: **MARINE VIADUCT FOUNDATION TYPE 1**

SCALE: AS SHOWN

DRAWING No: **M T H L - CO - C - P 1 - M V - G A - 0 1 8 1**

| NAME | DATE |
|--------------|-------------|
| DSGN | |
| DRWN | |
| CHKD | |
| APPD | 14 JUL 2017 |
| SHEET 1 OF 1 | |
| REV. A | |

RELEASED FOR: PRELIMINARY TENDER INFORMATION APPROVAL CONSTRUCTION

CLIENT: **MUMBAI METROPOLITAN REGION DEVELOPMENT AUTHORITY LTD.**

PROJECT: **MUMBAI TRANS HARBOUR LINK PROJECT-PACKAGE 1**

| REV | DESCRIPTION | DSND | DRWN | CHKD | APPD |
|-----|-------------|------|------|------|------|
| | | | | | |

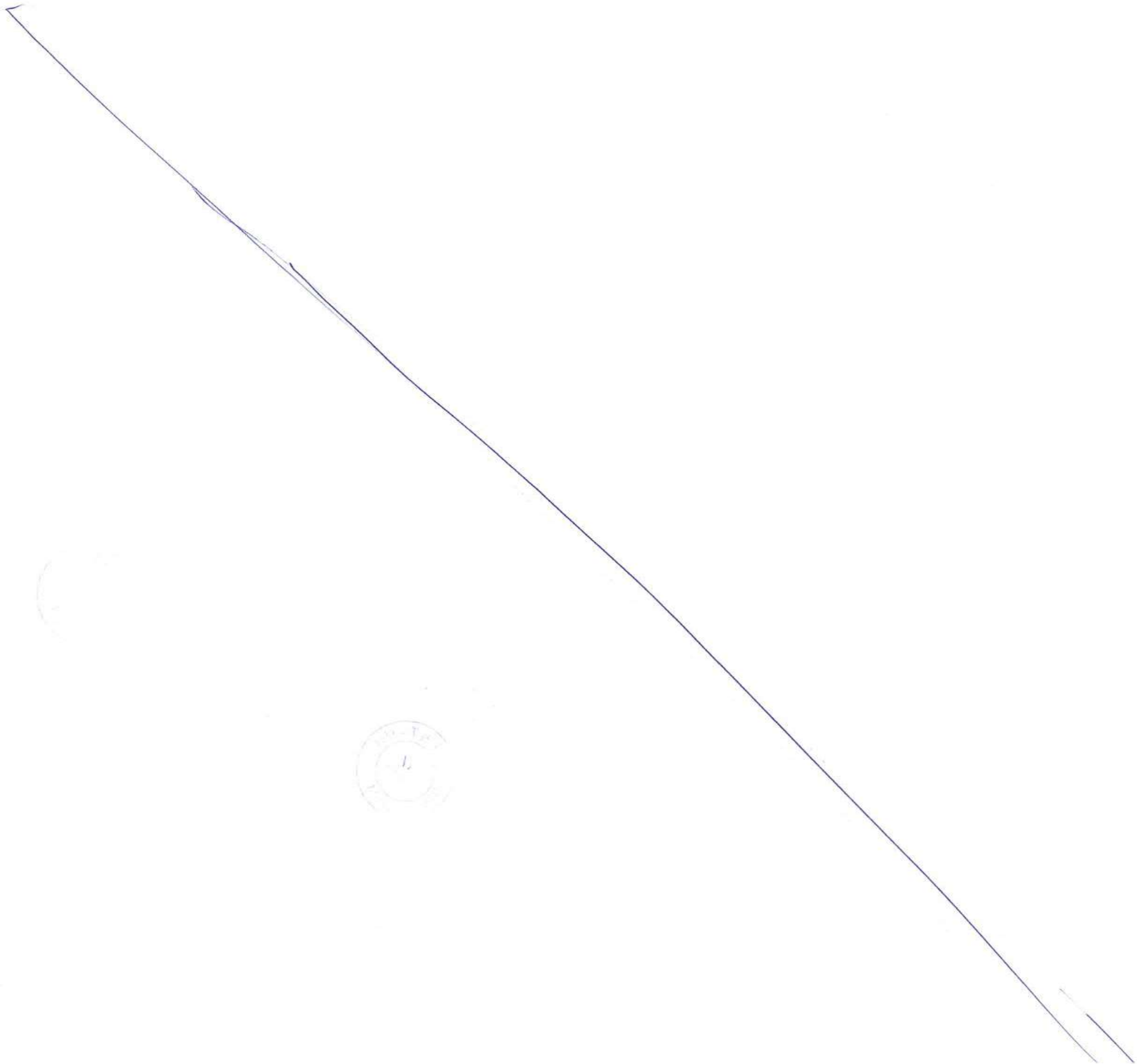

This drawing is the property of L&T-IHI CONSORTIUM and must not be passed on to any person or body not authorised by us to receive it nor be copied or otherwise made use either in full or in part by such person or body without our prior permission in writing

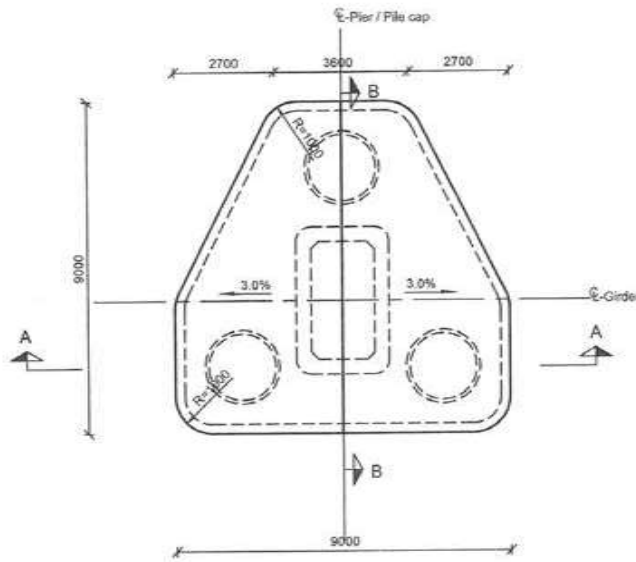

Plan view, 1:200

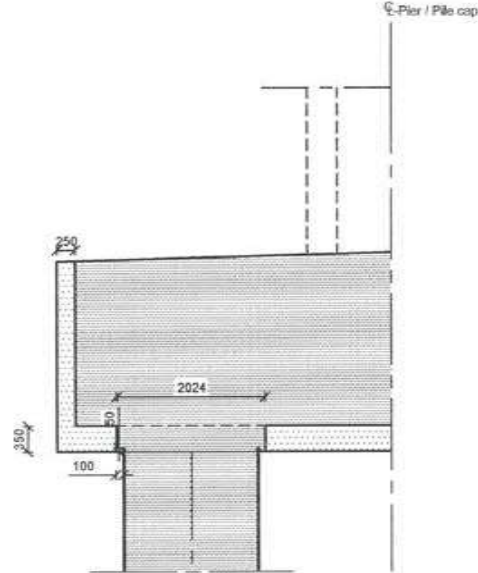

Detail 1, 1:100

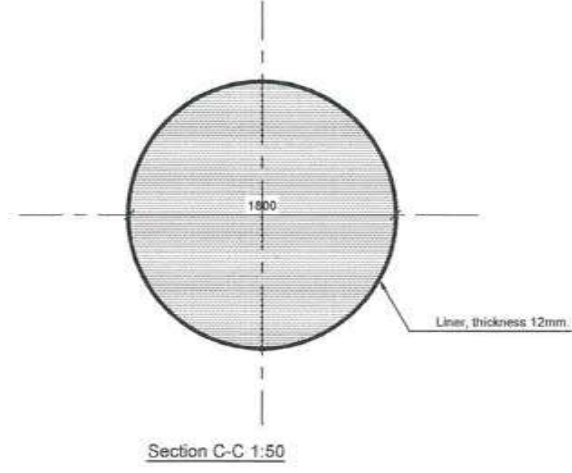

Section C-C 1:50

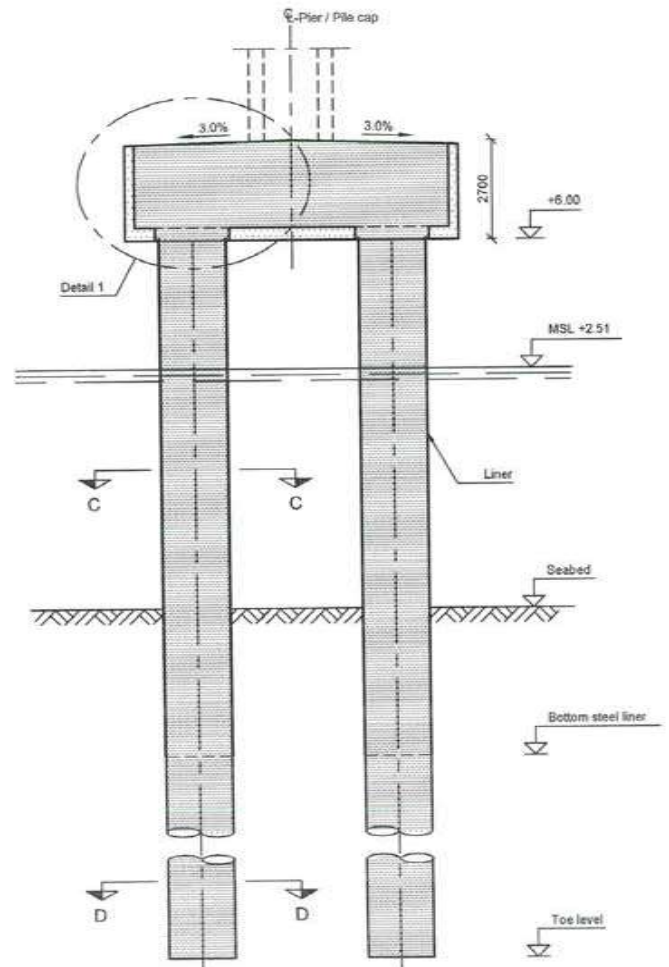

Section A-A, 1:200

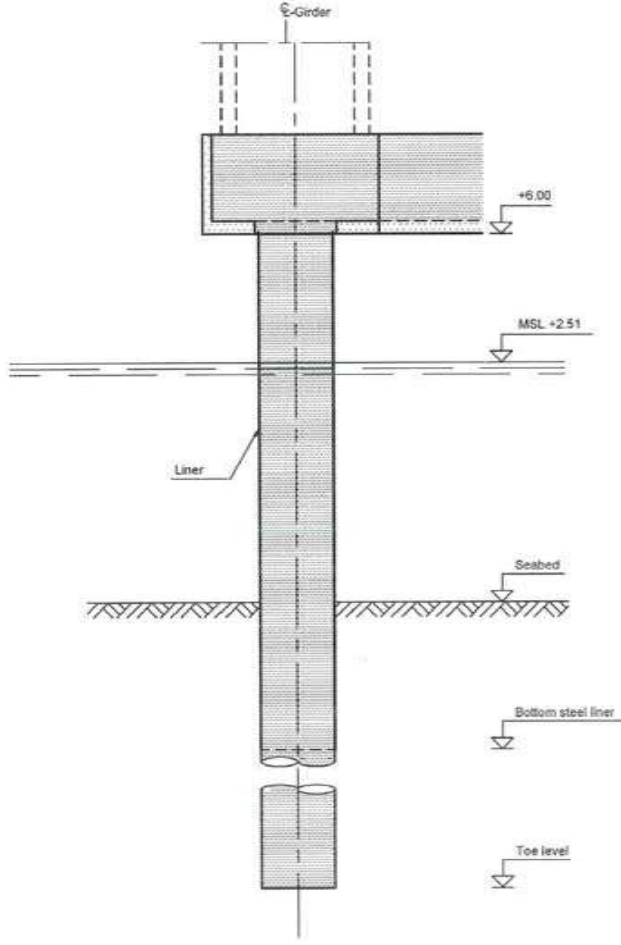

Section B-B, 1:200

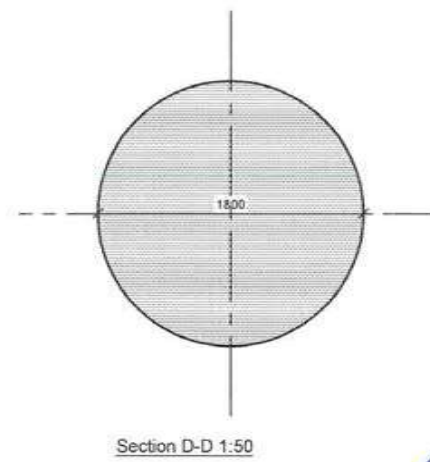

Section D-D 1:50



Notes:

Dimensions: Dimensions are in millimetres unless otherwise noted.
Levels are in metres (Chart Datum).

Legend:

- In-situ concrete
- Prefabricated concrete
- Steel
- MSL Mean sea level

References:

- MTHL-CO-C-P1-CN-ST-005 General notes
- MTHL-CO-C-P1-MV-GA-0151 Marine Viaduct - Substructure Schedule
- MTHL-CO-C-P2-MV-GA-0155 Marine Viaduct - Substructure Schedule

| REV | DESCRIPTION | DSND | DRWN | CHKD | APPD |
|-----|-------------|------|------|------|------|
| | | | | | |

CLIENT: MUMBAI METROPOLITAN REGION DEVELOPMENT AUTHORITY LTD.

PROJECT: MUMBAI TRANS HARBOUR LINK PROJECT-PACKAGE 1

| | | | |
|--|--|-------------------|--|
| CONTRACTOR: L&T - IHI CONSORTIUM | | SCALE: AS SHOWN | |
| TITLE: MARINE VIADUCT FOUNDATION TYPE 2 | | SHEET 1 OF 1 | |
| DRAWING No: MTHL-CO-C-P1-MV-GA-0182 | | DATE: 14 JUL 2017 | |
| RELEASED FOR: <input type="checkbox"/> PRELIMINARY <input checked="" type="checkbox"/> TENDER <input type="checkbox"/> INFORMATION <input type="checkbox"/> APPROVAL <input type="checkbox"/> CONSTRUCTION | | REV: A | |

FOR TENDER PURPOSE

| NAME | DATE |
|------|------|
| | |
| | |
| | |
| | |

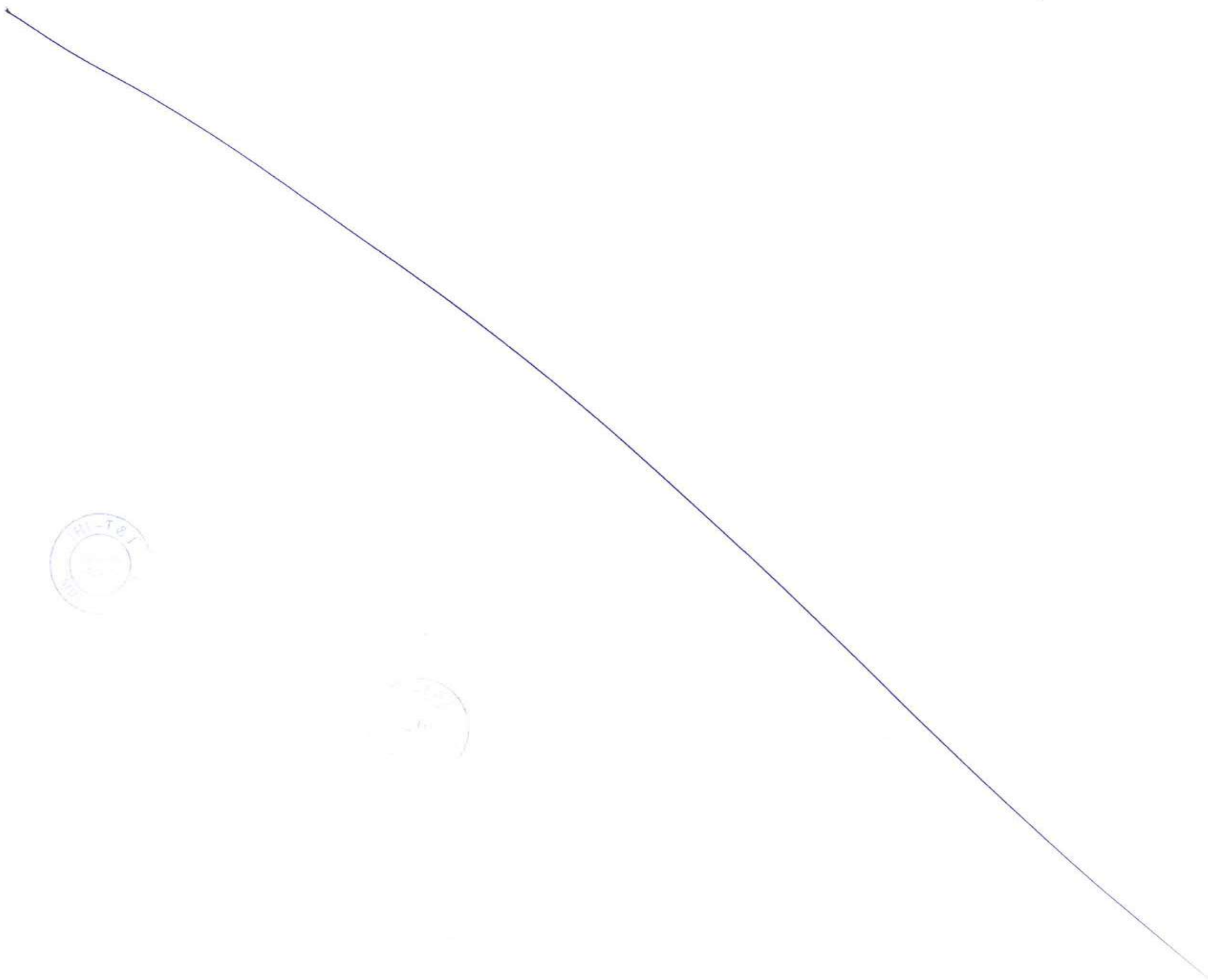

This drawing is the property of L&T-IHI CONSORTIUM and must not be passed on to any person or body not authorised by us to receive it nor be copied or otherwise made use either in full or in part by such person or body without our prior permission in writing

7195

301781

Foundation Type 5

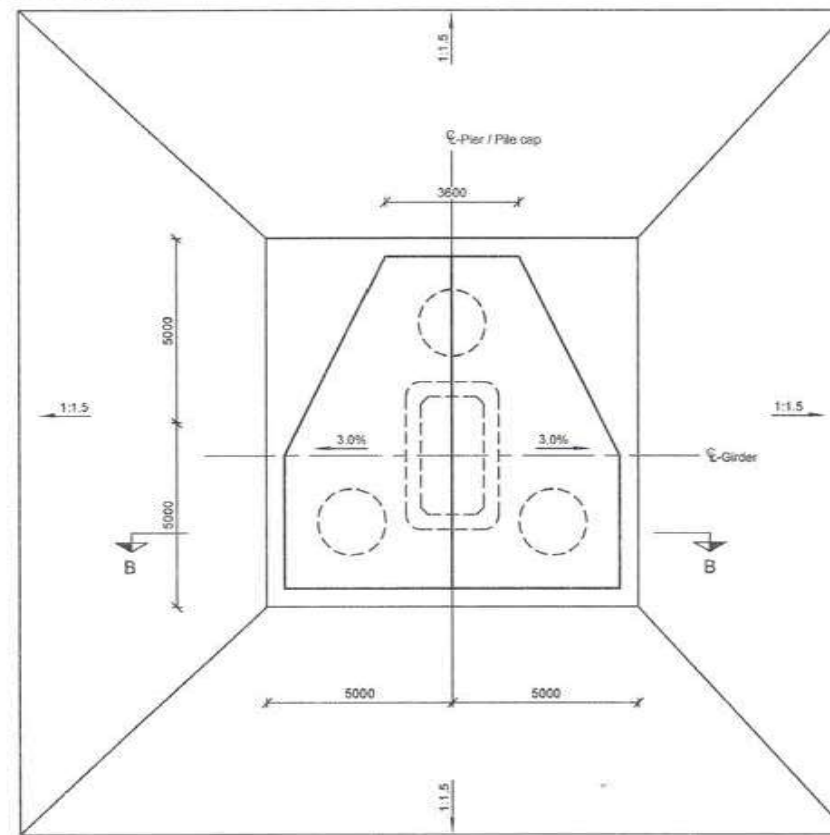

Plan view, 1:200

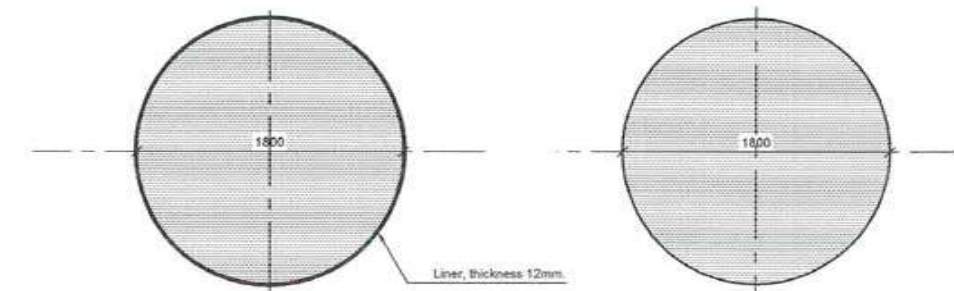

Section E-E 1:50

Section F-F 1:50

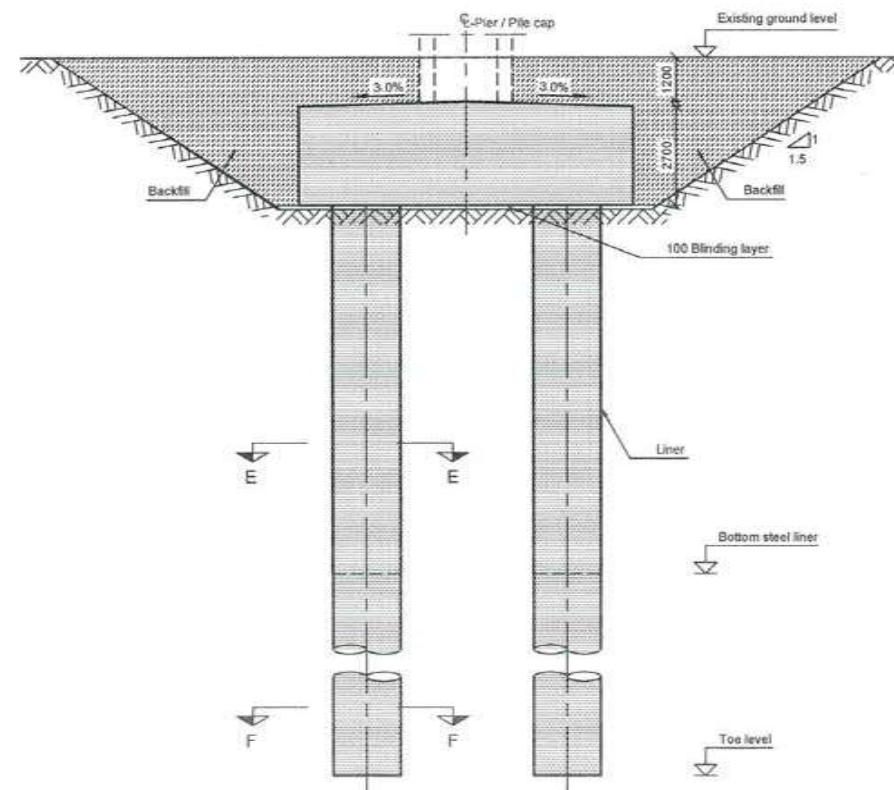

Section B-B, 1:200



Notes:

Dimensions: Dimensions are in millimetres unless otherwise noted.
Levels are in metres (Chart Datum).

Legend:

- In-situ concrete
- Prefabricated concrete
- Backfill

References:

- MTHL-CO-C-P1-CN-ST-0005 General notes
- MTHL-CO-C-P1-MV-GA-0150 Marine Viaduct - Substructure Schedule
- MTHL-CO-C-P2-MV-GA-0155 Marine Viaduct - Substructure Schedule

FOR TENDER PURPOSE

| | NAME | DATE |
|--------------|------|-------------|
| DSGN | | |
| DRWN | | |
| CHKD | | |
| APPD | | 14 JUL 2017 |
| SHEET 1 OF 1 | | REV. A |

CONTRACTOR: **L&T - IHI CONSORTIUM**

TITLE: **LAND VIADUCT FOUNDATION TYPE 5**

SCALE: AS SHOWN

DRAWING No: **M T H L - CO - C - P 1 - L V - G A - 0 1 9 3**
 RELEASED FOR: PRELIMINARY TENDER INFORMATION APPROVAL CONSTRUCTION

CLIENT: MUMBAI METROPOLITAN REGION DEVELOPMENT AUTHORITY LTD.

PROJECT: MUMBAI TRANS HARBOUR LINK PROJECT-PACKAGE 1

| REV | DESCRIPTION | DSND | DRWN | CHKD | APPD |
|-----|-------------|------|------|------|------|
| | | | | | |



This drawing is the property of L&T-IHI CONSORTIUM and must not be passed on to any person or body not authorised by us to receive it nor be copied or otherwise made use either in full or in part by such person or body without our prior permission in writing

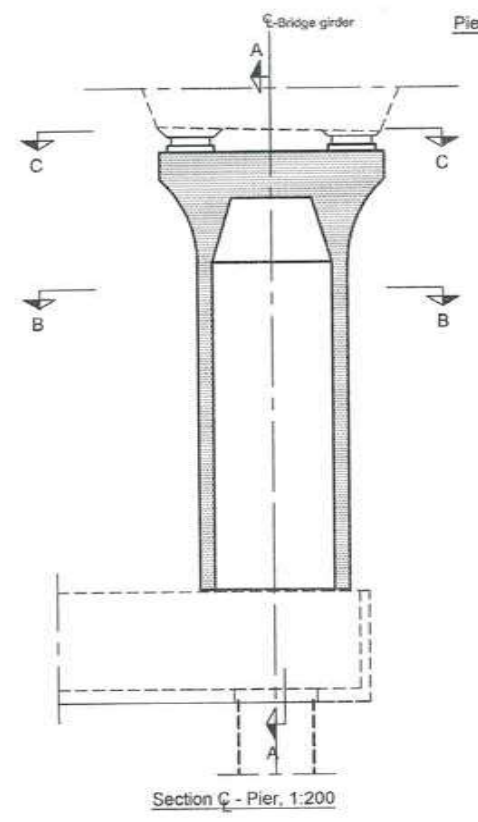

Section C-C - Pier, 1:200

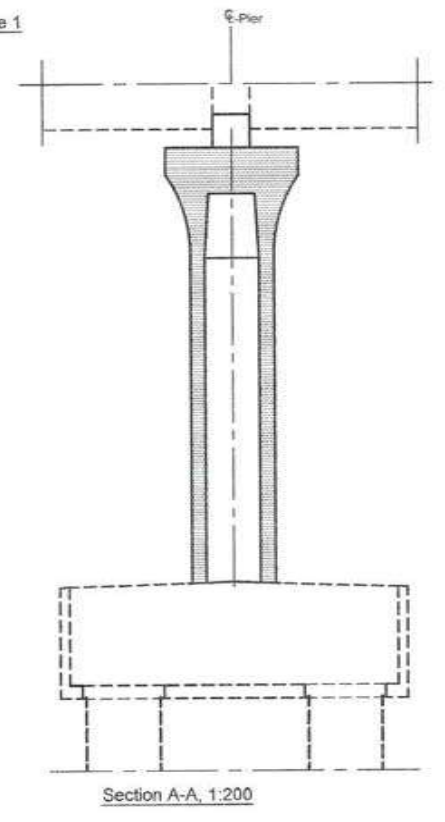

Section A-A, 1:200

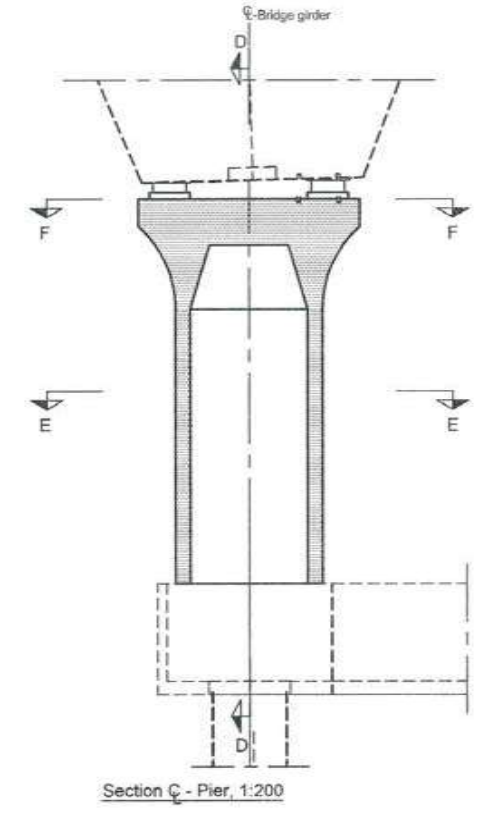

Section C-C - Pier, 1:200

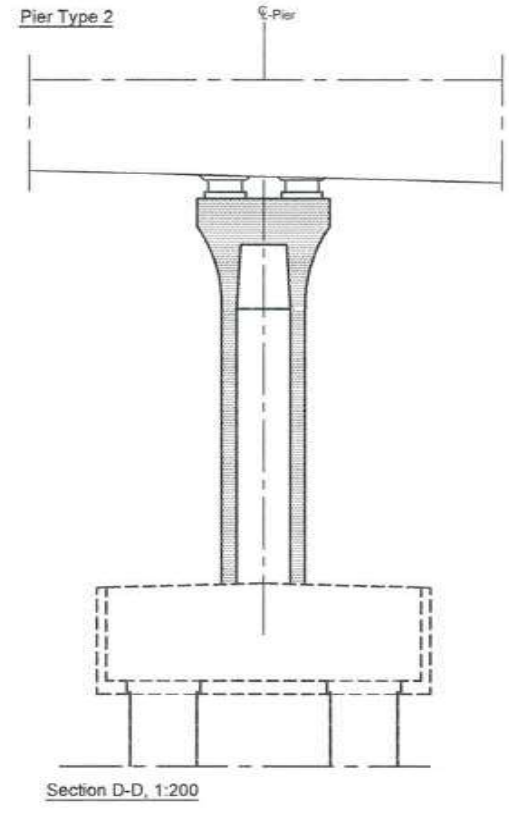

Section D-D, 1:200

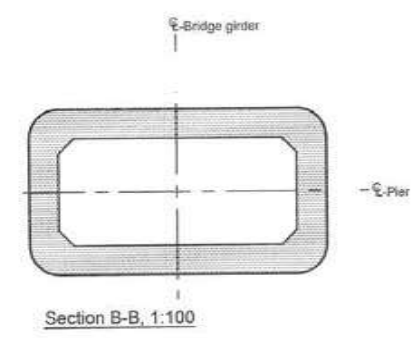

Section B-B, 1:100

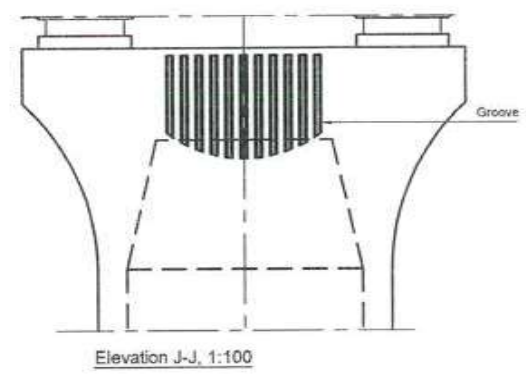

Elevation J-J, 1:100

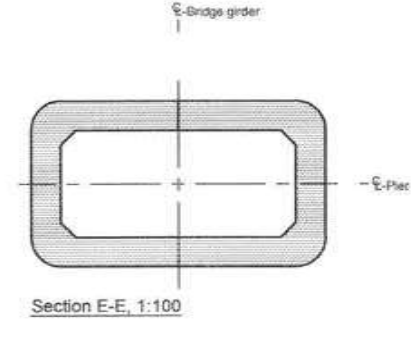

Section E-E, 1:100

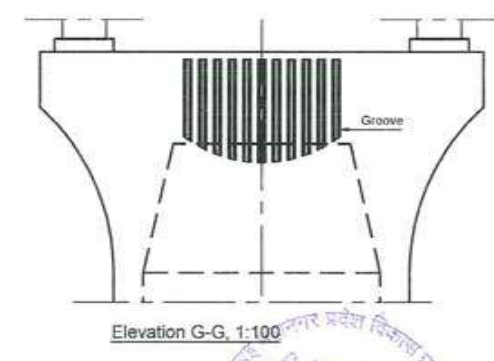

Elevation G-G, 1:100

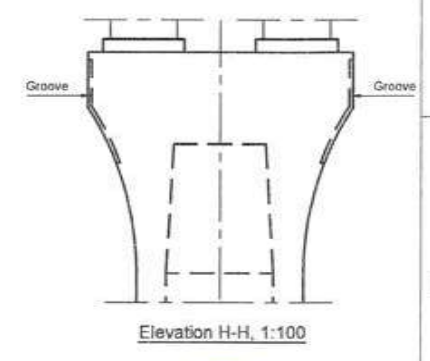

Elevation H-H, 1:100

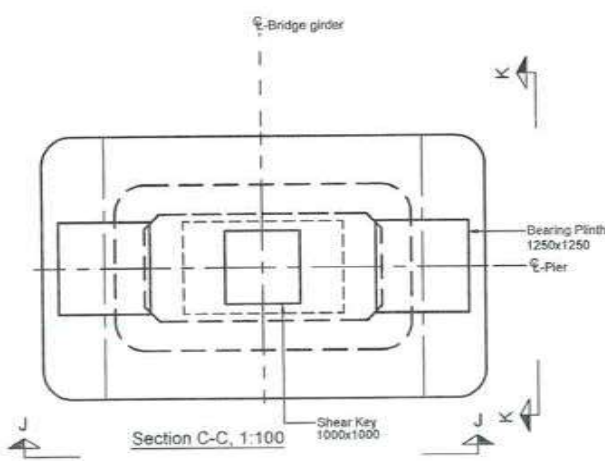

Section C-C, 1:100

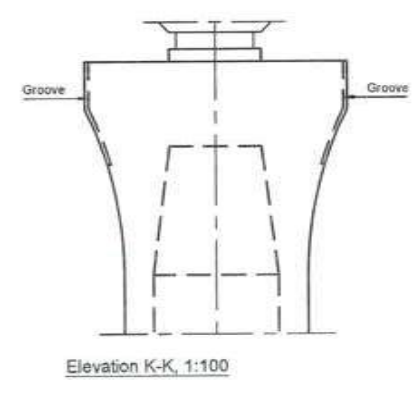

Elevation K-K, 1:100

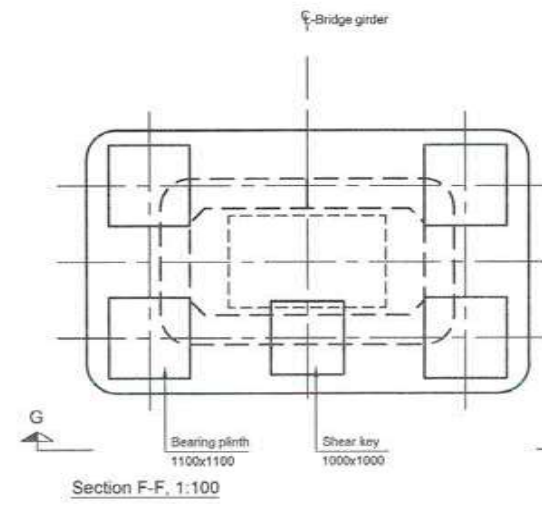

Section F-F, 1:100



Notes:
 Dimensions: Dimensions are in millimetres unless otherwise noted. Levels are in metres (Chart Datum).
Legend:
 [Hatched Box] In-situ concrete
References:
 MTHL-CO-C-P1-CN-ST-0005 General notes
 MTHL-CO-C-P1-MV-GA-0151 Marine Viaduct - Substructure Schedule

FOR TENDER PURPOSE

CONTRACTOR: **L&T - IHI CONSORTIUM**

TITLE: **MARINE VIADUCT PIER TYPE 1 AND 2**

SCALE: **AS SHOWN**

DRAWING No **M T H L - CO - C - P 1 - M V - F B - 0 1 6 1**

| NAME | DATE |
|--------------|-------------|
| DSCN | |
| DRWN | |
| CHKD | |
| APPD | 14 JUL 2017 |
| SHEET 1 OF 1 | |
| REV. A | |

RELEASED FOR PRELIMINARY TENDER INFORMATION APPROVAL CONSTRUCTION

CLIENT: **MUMBAI METROPOLITAN REGION DEVELOPMENT AUTHORITY LTD.**

PROJECT: **MUMBAI TRANS HARBOUR LINK PROJECT - PACKAGE 1**

| REV | DESCRIPTION | DSNO | DRWN | CHKD | APPD |
|-----|-------------|------|------|------|------|
| | | | | | |

7198

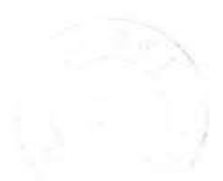
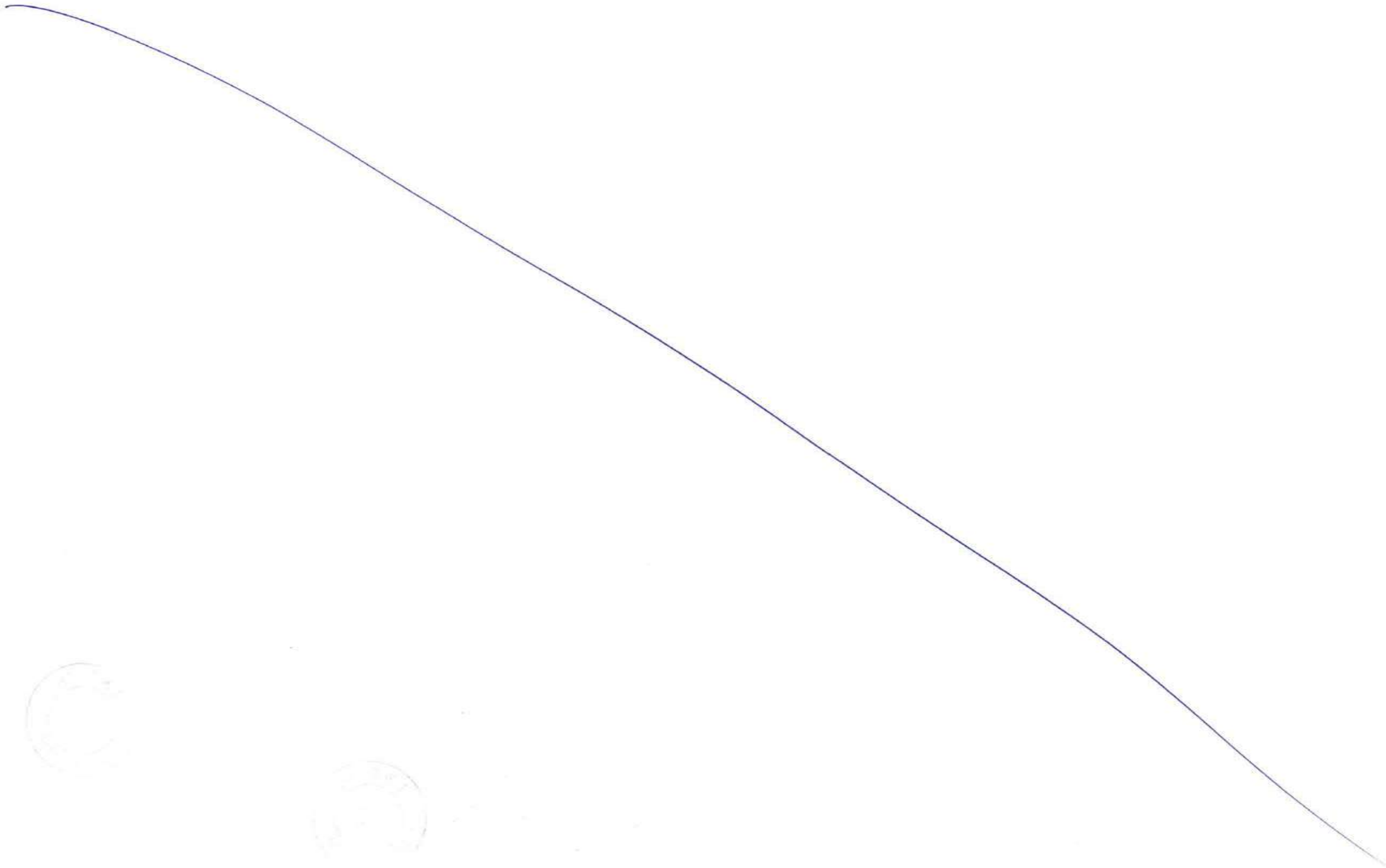

This drawing is the property of L&T-IHI CONSORTIUM and must not be passed on to any person or body not authorised by us to receive it nor be copied or otherwise made use either in full or in part by such person or body without our prior permission in writing

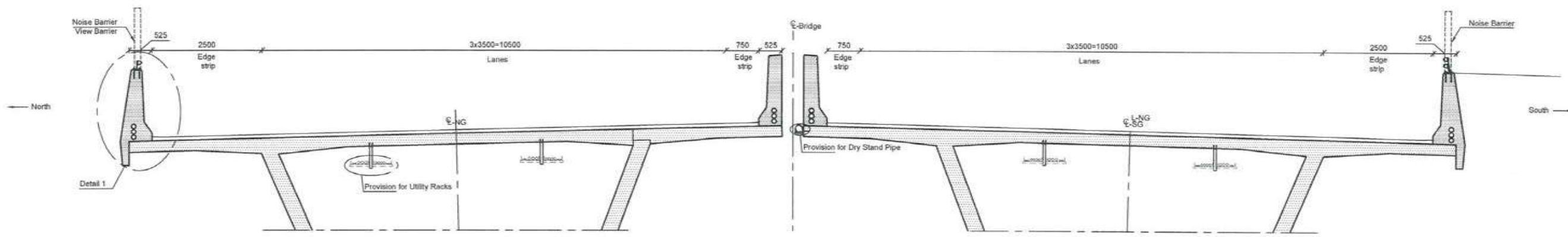

Bridge deck, concrete girder, 1:200
Looking East.

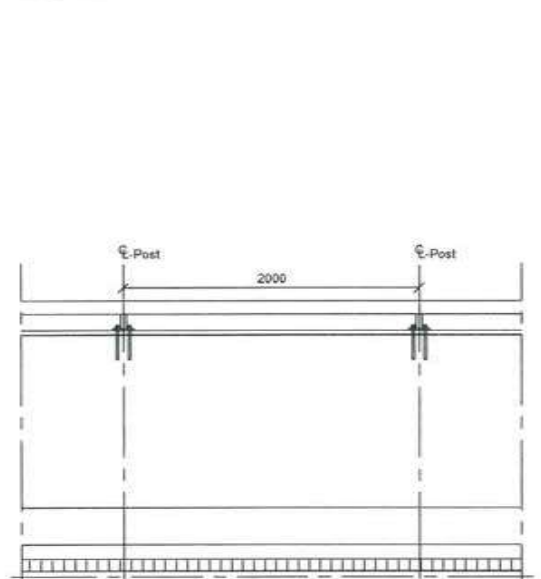

Section A-A, 1:50

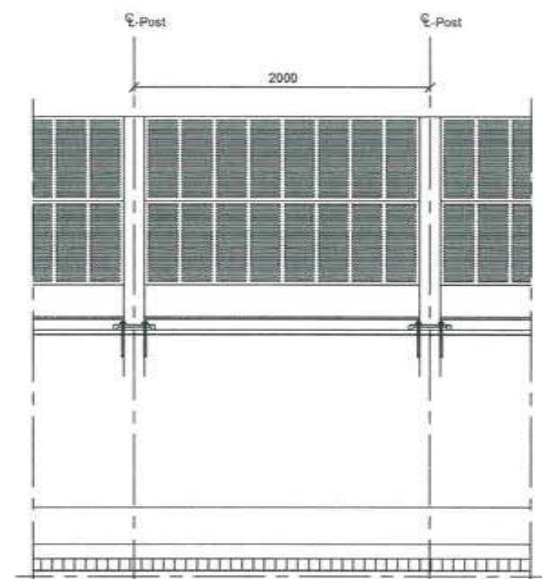

Section B-B, 1:50

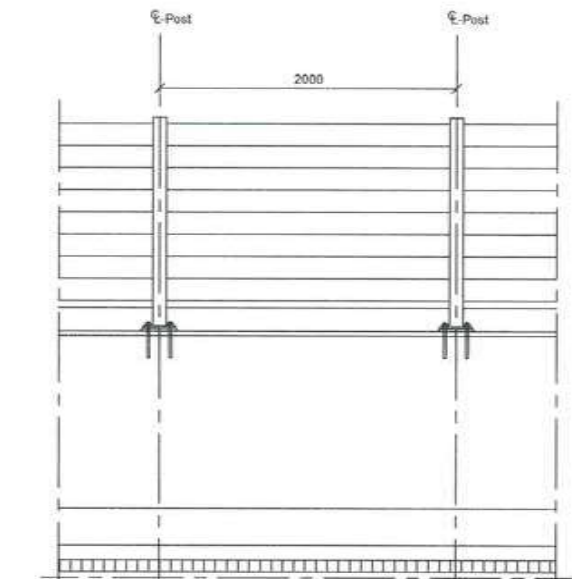

Section C-C, 1:50

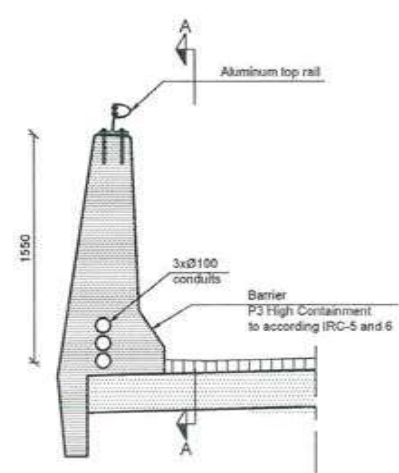

Detail 1, 1:50

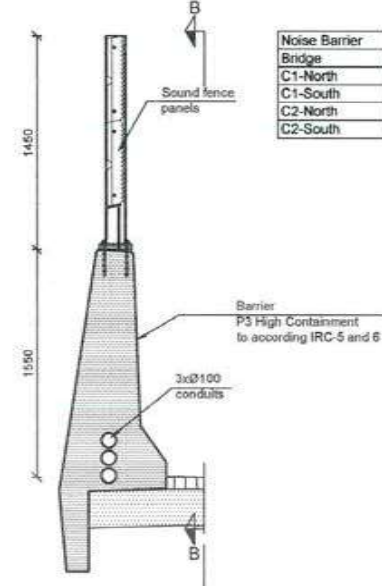

Noise barrier, 1:50

| Noise Barrier | Stationing | |
|---------------|------------|------|
| Bridge | Start | End |
| C1-North | 500 | 3395 |
| C1-South | 500 | 3395 |
| C2-North | 3715 | 4000 |
| C2-South | 3715 | 4825 |

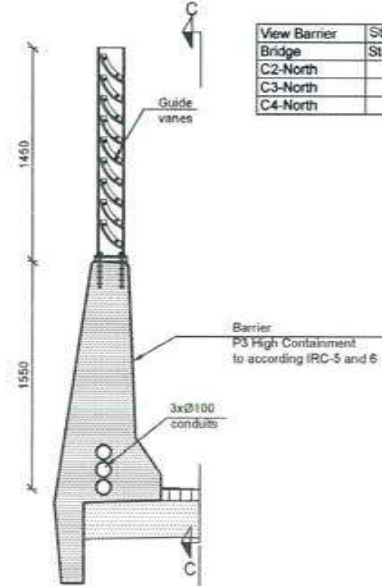

View barrier, 1:50

| View Barrier | Stationing | |
|--------------|------------|-------|
| Bridge | Start | End |
| C2-North | 4000 | 4625 |
| C3-North | 6078 | 8620 |
| C4-North | 9180 | 10000 |

Detail 2, 1:25

Notes:
 Dimensions: Dimensions are in millimetres unless otherwise noted. Levels are in metres (Chart Datum).
 Abbreviations: NG/SG: North girder/ south girder
 C1: Concrete bridge no.
Legend:
 [Pattern] In-situ concrete
 [Pattern] Prefabricated concrete
 [Pattern] Pavement
References:
 MTHL-CO-C-P1-GN-ST-0005 General notes



FOR TENDER PURPOSE

CONTRACTOR: **L&T - IHI CONSORTIUM**

TITLE: **BRIDGE FURNITURE CONCRETE BRIDGES GENERAL LAYOUT**

SCALE: **AS SHOWN**

| NAME | DATE |
|--------------|-------------|
| DSGN | |
| DRWN | |
| CHKD | |
| APPD | 14 JUL 2017 |
| SHEET 1 OF 1 | |
| REV. A | |

DRAWING No **M T H L - CO - C - P 1 - M S - F B - 0 4 0 1**
 RELEASED FOR PRELIMINARY TENDER INFORMATION APPROVAL CONSTRUCTION

CLIENT: **MUMBAI METROPOLITAN REGION DEVELOPMENT AUTHORITY LTD.**

PROJECT: **MUMBAI TRANS HARBOUR LINK PROJECT-PACKAGE 1**

| REV | DESCRIPTION | DSND | DRWN | CHKD | APPD |
|-----|-------------|------|------|------|------|
| | | | | | |

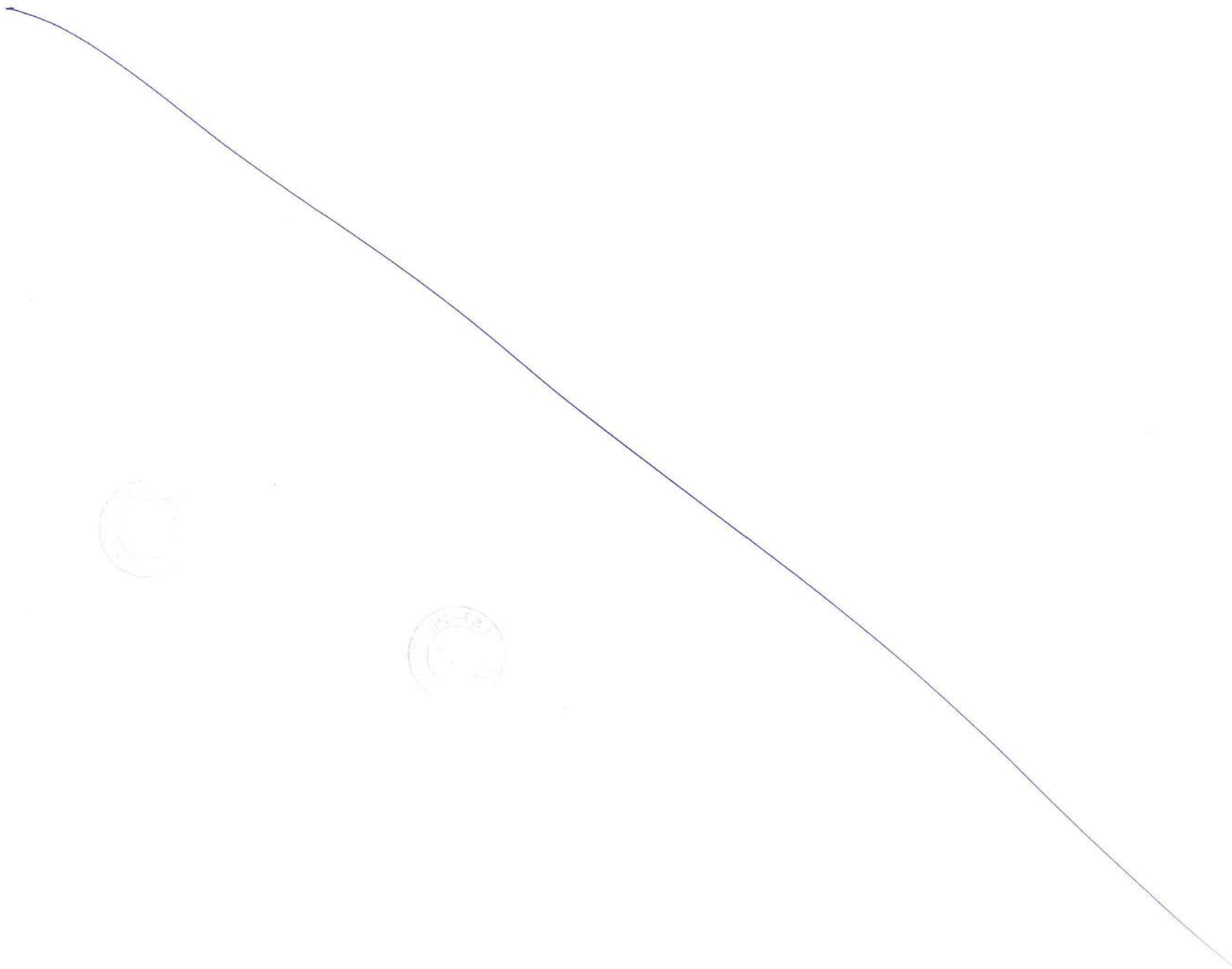

This drawing is the property of L&T-IHI CONSORTIUM and must not be passed on to any person or body not authorised by us to receive it nor be copied or otherwise made use either in full or in part by such person or body without our prior permission in writing

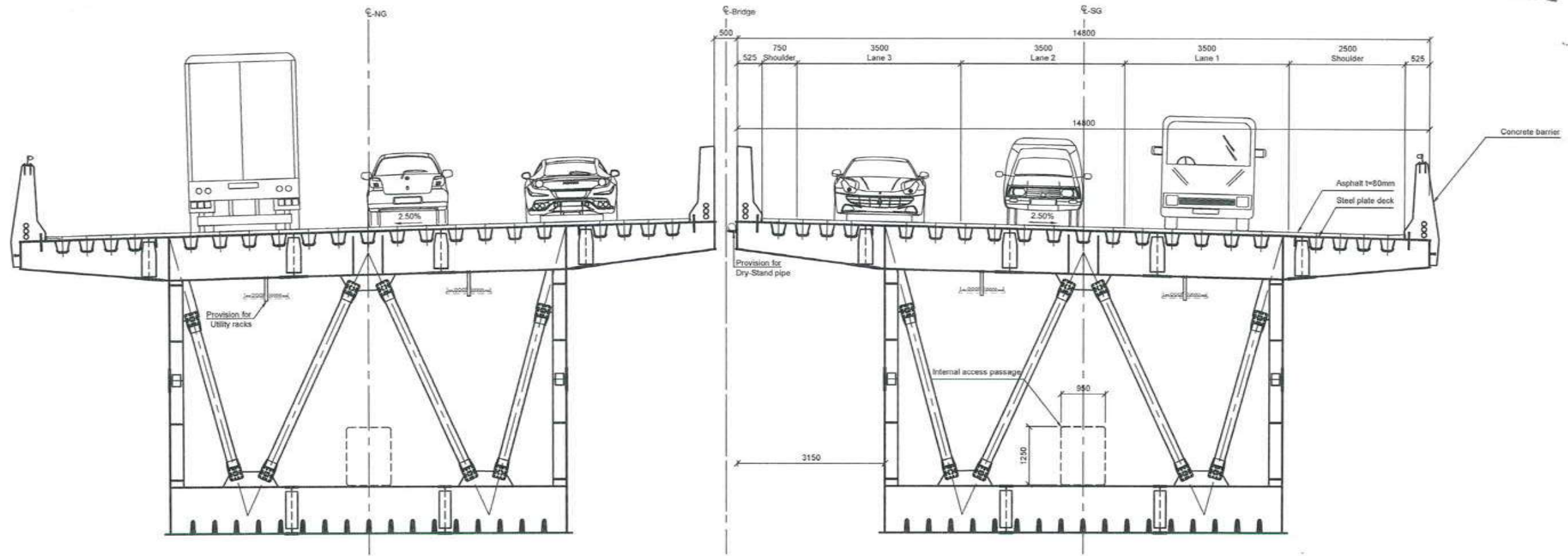

General arrangement, 1:50
(Looking East)



Notes:

Dimensions: Dimensions are in millimeters unless otherwise noted.
Levels are in meters.

Legend:

Steel

FOR TENDER PURPOSE

| | | | |
|---|--|----------------------------|-------------|
| CONTRACTOR: L&T - IHI CONSORTIUM | | NAME | DATE |
| TITLE: STEEL BRIDGES GIRDER GENERAL ARRANGEMENT, CROSS SECTION | | DSGN | |
| SCALE: AS SHOWN | | DRWN | |
| DRAWING No M T H L - CO - C - P 1 - S B - F B - 0 2 0 1 | | CHKD | |
| RELEASED FOR <input type="checkbox"/> PRELIMINARY <input checked="" type="checkbox"/> TENDER <input type="checkbox"/> INFORMATION <input type="checkbox"/> APPROVAL <input type="checkbox"/> CONSTRUCTION | | APPD | 14 JUL 2017 |
| PROJECT: MUMBAI TRANS HARBOUR LINK PROJECT-PACKAGE 1 | | SHEET 1 OF 1 | |
| | | REV. A | |
| | | PROJECTION | |

| REV | DESCRIPTION | DSND | DRWN | CHKD | APPD |
|-----|-------------|------|------|------|------|
| | | | | | |

CLIENT: MUMBAI METROPOLITAN REGION DEVELOPMENT AUTHORITY LTD.

PROJECT: MUMBAI TRANS HARBOUR LINK PROJECT-PACKAGE 1

7201

1784

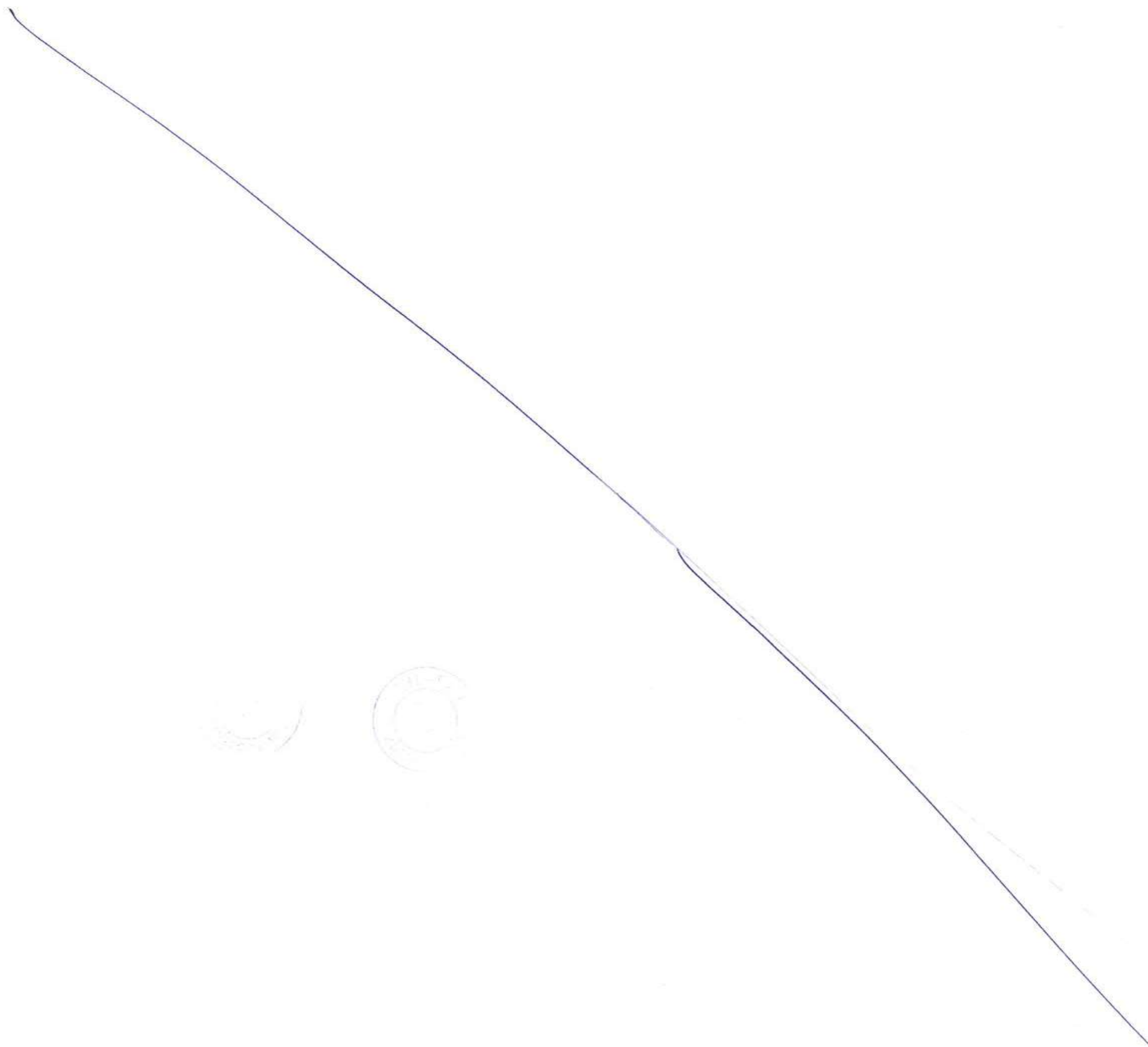



This drawing is the property of L&T-IHI CONSORTIUM and must not be passed on to any person or body not authorised by us to receive it nor be copied or otherwise made use either in full or in part by such person or body without our prior permission in writing

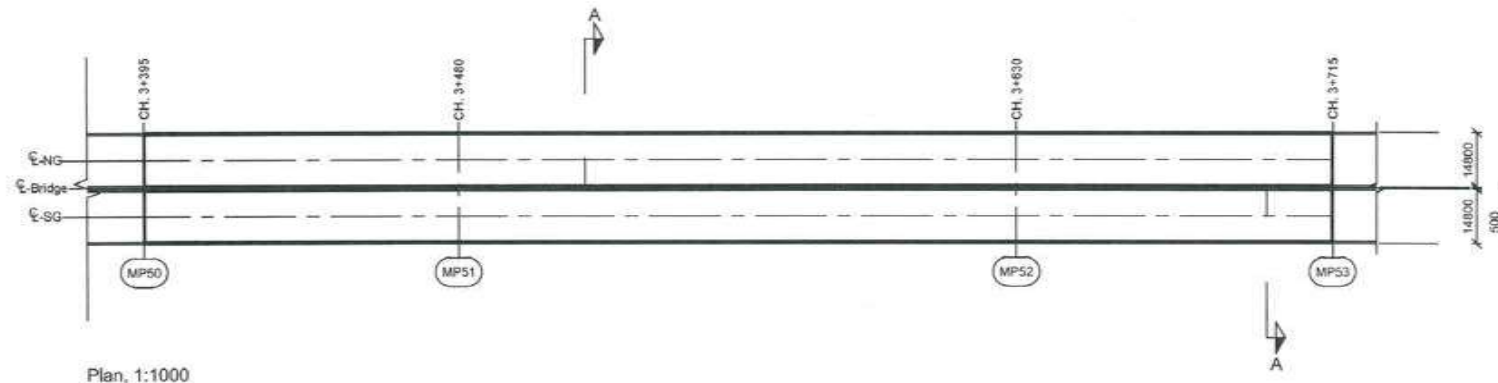

Plan, 1:1000

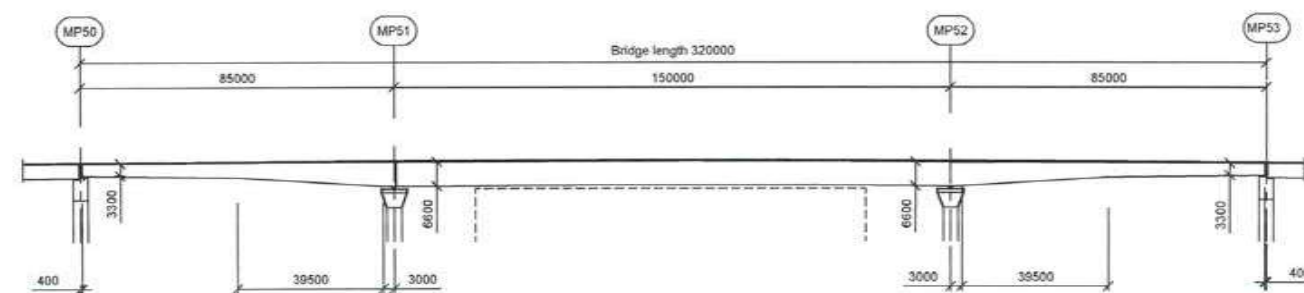

Elevation, 1:1000
(Looking North)

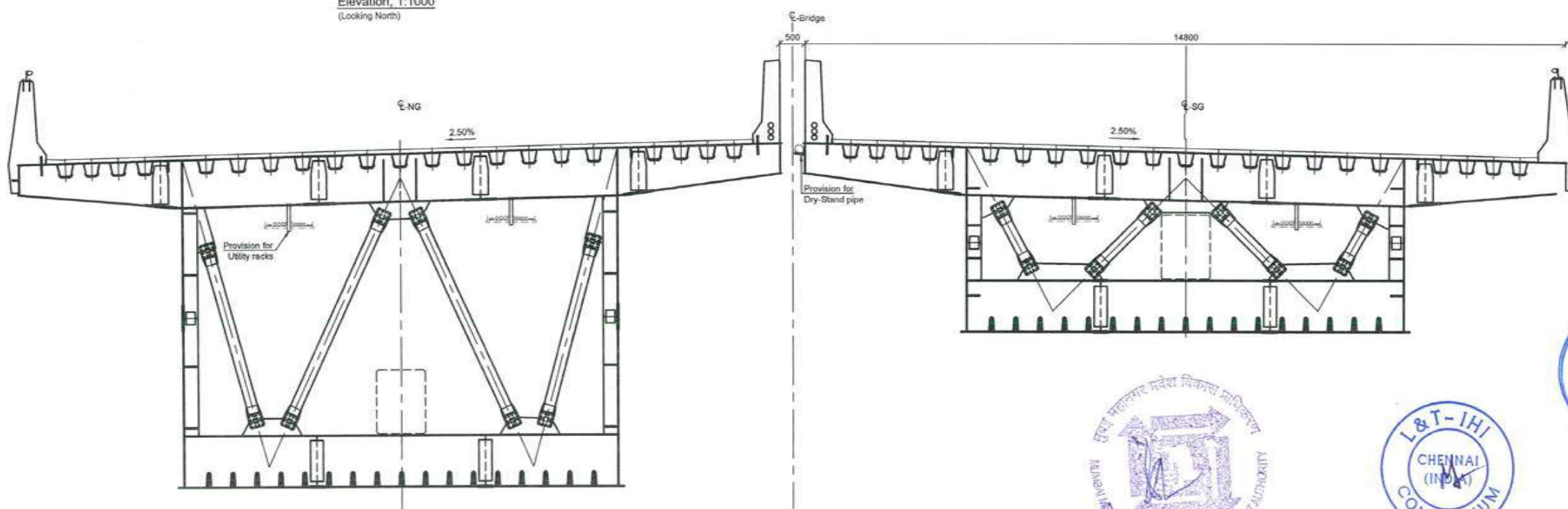

Section A - A, 1:50
(Looking East)



Notes:
Dimensions: Dimensions are in millimeters unless otherwise noted. Levels are in meters.

Legend:
Steel

| | | | |
|---|--|---------------------------|-------------|
| CONTRACTOR: L&T - IHI CONSORTIUM | | FOR TENDER PURPOSE | |
| TITLE: STEEL BRIDGE P1-OS01 NS/SS GIRDER ARRANGEMENT, PLAN, ELEVATION | | NAME | DATE |
| SCALE AS SHOWN | | DSCN | |
| DRAWING No. M T H L - CO - C - P 1 - S B - G A - 0 2 1 1 | | DRWN | |
| RELEASED FOR <input type="checkbox"/> PRELIMINARY <input checked="" type="checkbox"/> TENDER <input type="checkbox"/> INFORMATION <input type="checkbox"/> APPROVAL <input type="checkbox"/> CONSTRUCTION | | CHKD | |
| PROJECT: MUMBAI TRANS HARBOUR LINK PROJECT-PACKAGE 1 | | APPD | 14 JUL 2017 |
| | | SHEET 1 OF 1 REV. A | |

| REV | DESCRIPTION | DSND | DRWN | CHKD | APPD |
|-----|-------------|------|------|------|------|
| | | | | | |

CLIENT: MUMBAI METROPOLITAN REGION DEVELOPMENT AUTHORITY LTD.

PROJECT: MUMBAI TRANS HARBOUR LINK PROJECT-PACKAGE 1

| | |
|---------------------------|-------------|
| FOR TENDER PURPOSE | |
| NAME | DATE |
| DSCN | |
| DRWN | |
| CHKD | |
| APPD | 14 JUL 2017 |
| SHEET 1 OF 1 REV. A | |

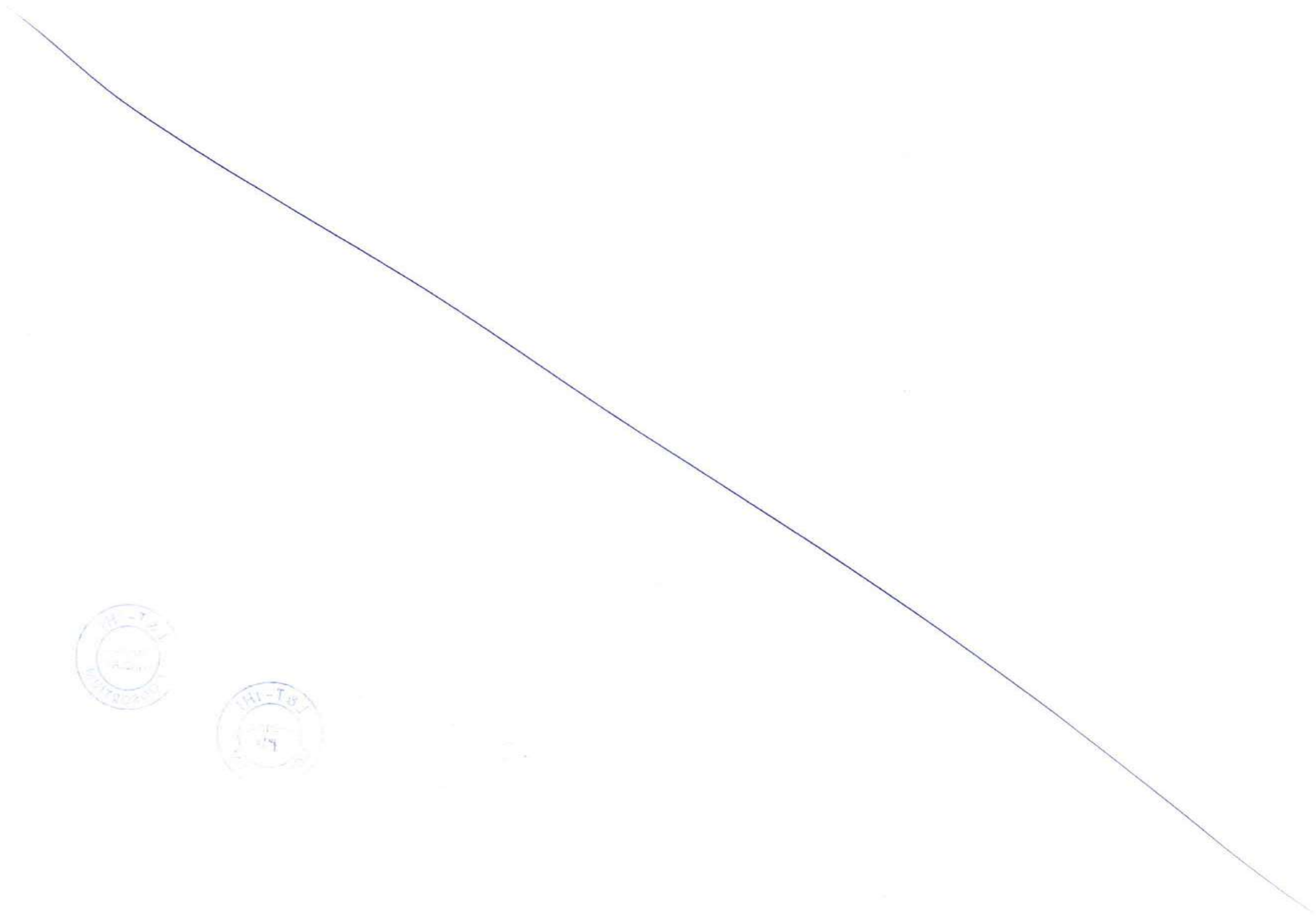

This drawing is the property of L&T-IHI CONSORTIUM and must not be passed on to any person or body not authorised by us to receive it nor be copied or otherwise made use either in full or in part by such person or body without our prior permission in writing

7205

1786



Plan, 1:1000

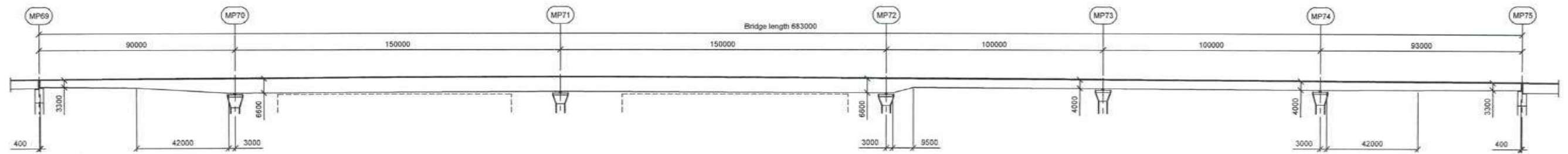

Elevation, 1:1000
(Looking North)

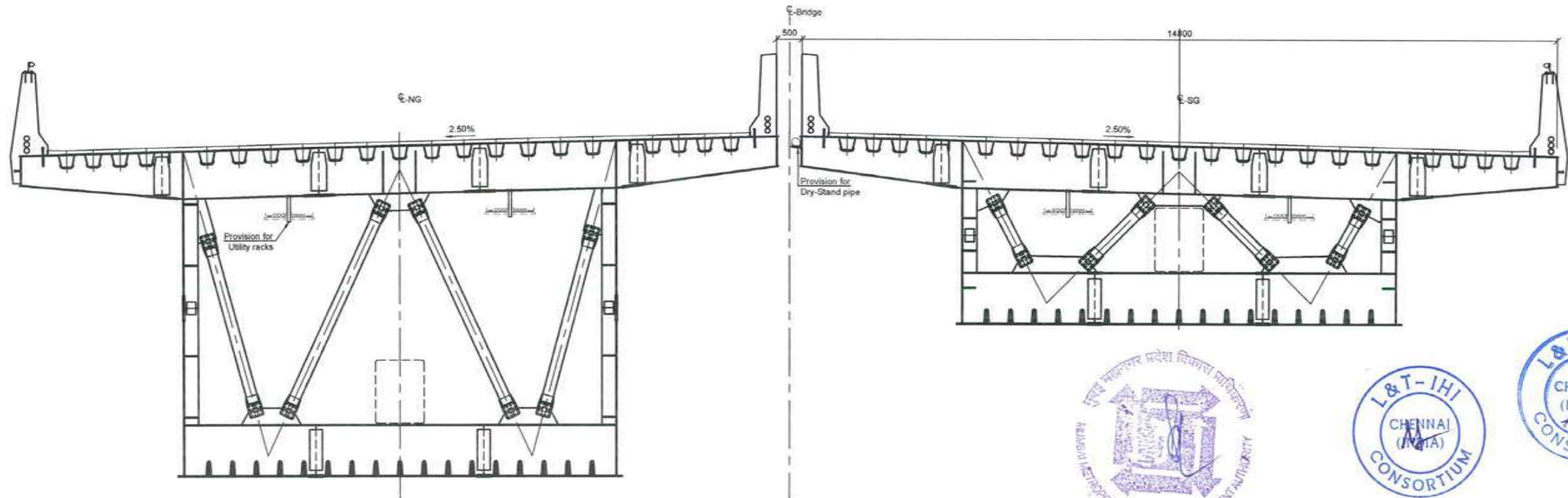

Section A - A, 1:50
(Looking East)



Notes:

Dimensions: Dimensions are in millimeters unless otherwise noted.
Levels are in meters.

Legend:

Steel

| | | | |
|---|--|---------------------------|-------------------------|
| CONTRACTOR: L&T - IHI CONSORTIUM | | FOR TENDER PURPOSE | |
| TITLE: STEEL BRIDGE P1-OS02 NS/SS GIRDER ARRANGEMENT, PLAN, ELEVATION | | SCALE: AS SHOWN | NAME: _____ DATE: _____ |
| DRAWING No: M T H L - CO - C - P 1 - S B - G A - 0 2 1 5 | RELEASED FOR: <input type="checkbox"/> PRELIMINARY <input checked="" type="checkbox"/> TENDER <input type="checkbox"/> INFORMATION <input type="checkbox"/> APPROVAL <input type="checkbox"/> CONSTRUCTION | SHEET 1 OF 1 | 14 JUL 2017 |
| PROJECT: MUMBAI TRANS HARBOUR LINK PROJECT - PACKAGE 1 | | REV. A | |

| REV | DESCRIPTION | DSND | DRWN | CHKD | APPD |
|-----|-------------|------|------|------|------|
| | | | | | |

CLIENT: MUMBAI METROPOLITAN REGION DEVELOPMENT AUTHORITY LTD.

PROJECT: MUMBAI TRANS HARBOUR LINK PROJECT - PACKAGE 1

8

7

6

5

4

3

2

1

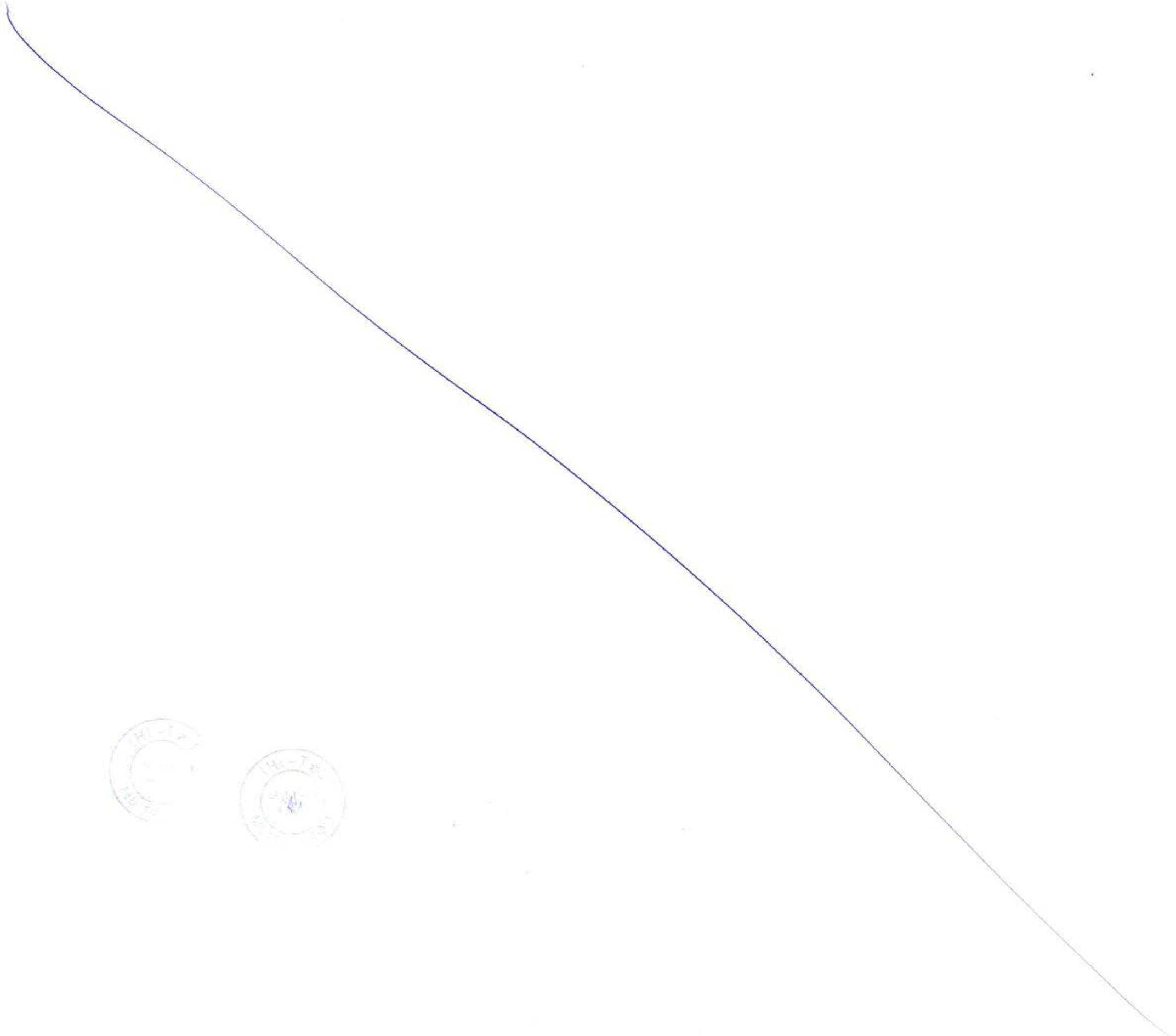

This drawing is the property of L&T-IHI CONSORTIUM and must not be passed on to any person or body not authorised by us to receive it nor be copied or otherwise made use either in full or in part by such person or body without our prior permission in writing

8 7 6 5 4 3 2 -1- 7207

1787

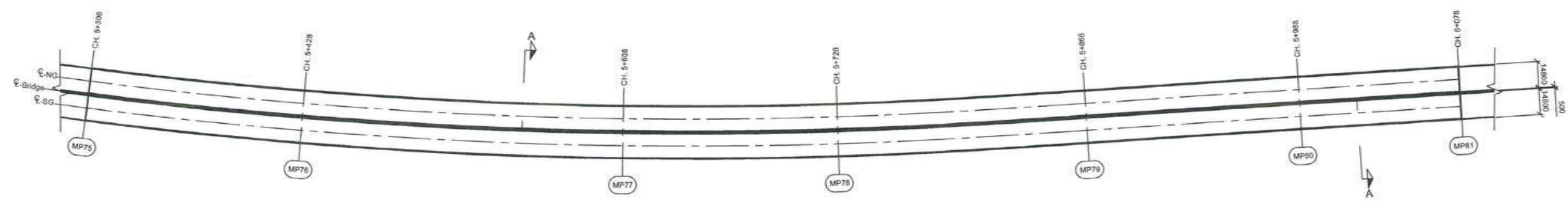

Plan, 1:1250

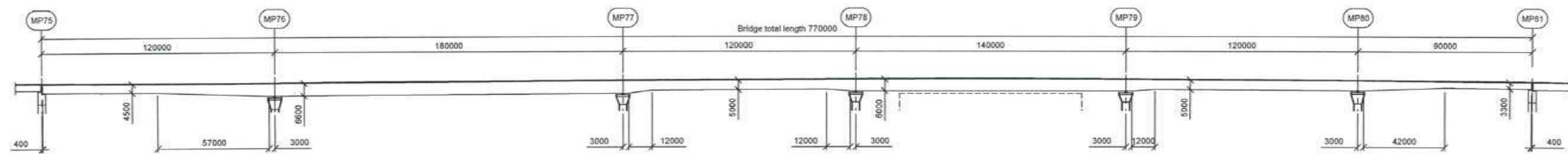

Elevation, 1:1250
(Looking North)

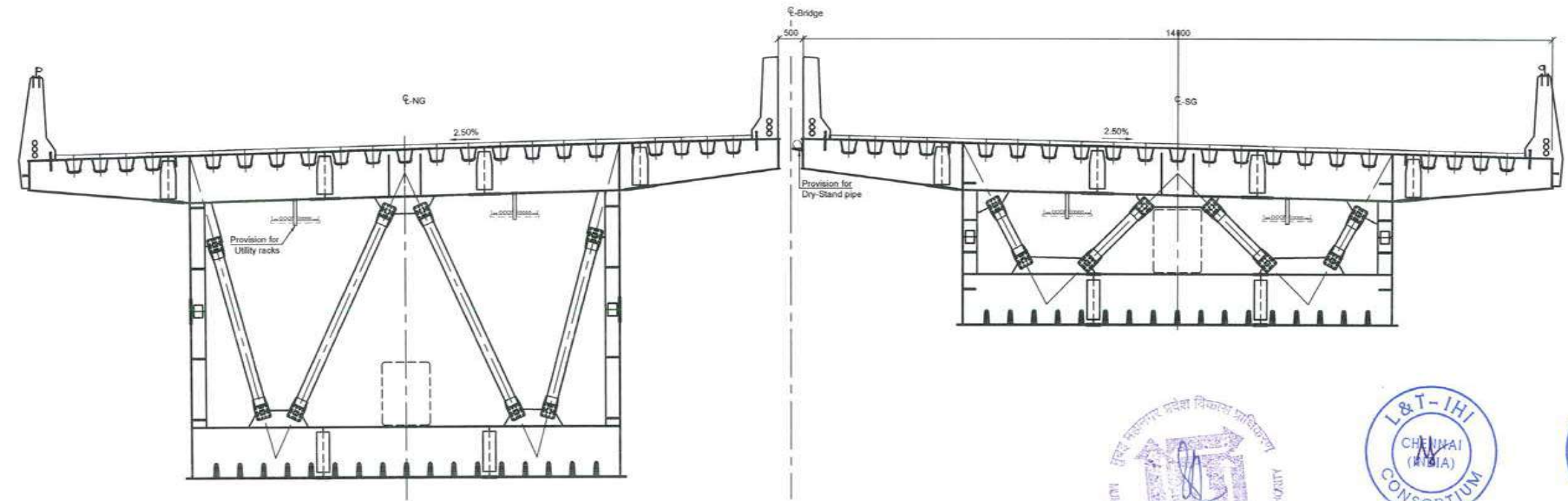

Section A - A, 1:50
(Looking East)



Notes:

Dimensions: Dimensions are in millimeters unless otherwise noted. Levels are in meters.

Legend:

Steel

FOR TENDER PURPOSE

| | | | |
|--|--|----------------------------|-------------|
| CONTRACTOR: L&T - IHI CONSORTIUM | | NAME | DATE |
| TITLE: STEEL BRIDGE P1-OS03 NS/SS GIRDER ARRANGEMENT, PLAN, ELEVATION | | DSGN | |
| SCALE: AS SHOWN | | DRWN | |
| DRAWING No: M T H L - CO - C - P 1 - S B - G A - 0 2 1 9 | | CHKD | |
| RELEASED FOR: <input type="checkbox"/> PRELIMINARY <input checked="" type="checkbox"/> TENDER <input type="checkbox"/> INFORMATION <input type="checkbox"/> APPROVAL <input type="checkbox"/> CONSTRUCTION | | APPD | 14 JUL 2017 |
| PROJECT: MUMBAI TRANS HARBOUR LINK PROJECT-PACKAGE 1 | | SHEET <u>1</u> OF <u>1</u> | |
| | | REV. A | |

| REV | DESCRIPTION | DSND | DRWN | CHKD | APPD |
|-----|-------------|------|------|------|------|
| 8 | | | | | |
| 7 | | | | | |
| 6 | | | | | |
| 5 | | | | | |
| 4 | | | | | |
| 3 | | | | | |
| 2 | | | | | |
| 1 | | | | | |

CLIENT: MUMBAI METROPOLITAN REGION DEVELOPMENT AUTHORITY LTD.

PROJECT: MUMBAI TRANS HARBOUR LINK PROJECT-PACKAGE 1

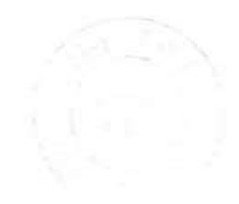
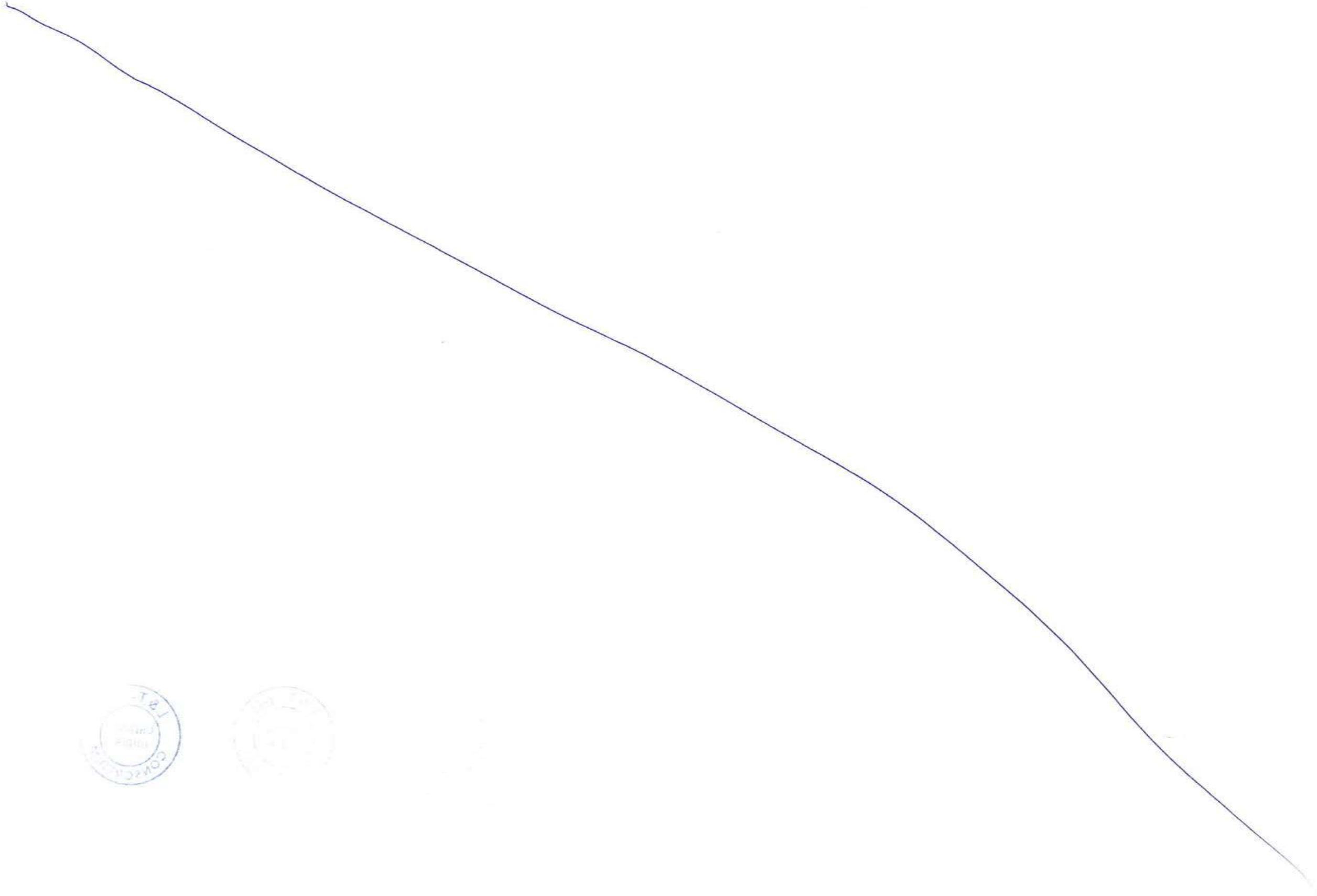

This drawing is the property of L&T-IHI CONSORTIUM and must not be passed on to any person or body not authorised by us to receive it nor be copied or otherwise made use either in full or in part by such person or body without our prior permission in writing

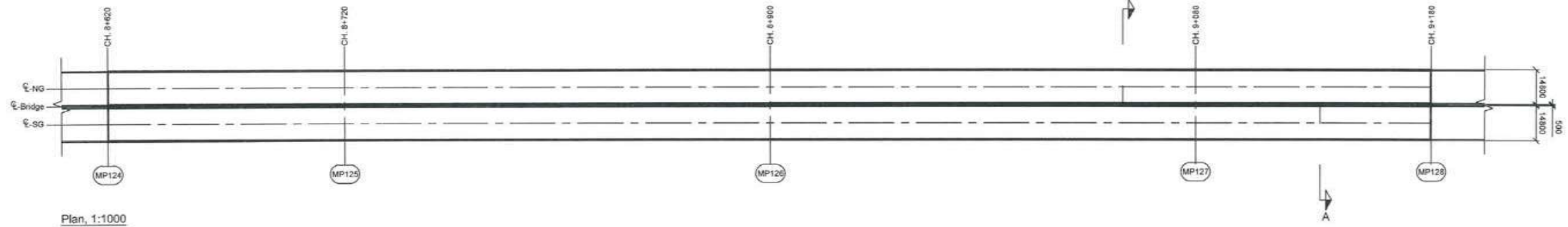

Plan, 1:1000

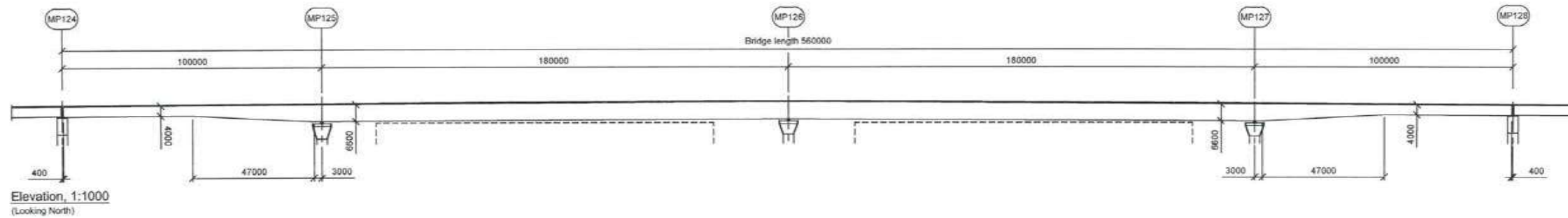

Elevation, 1:1000
(Looking North)

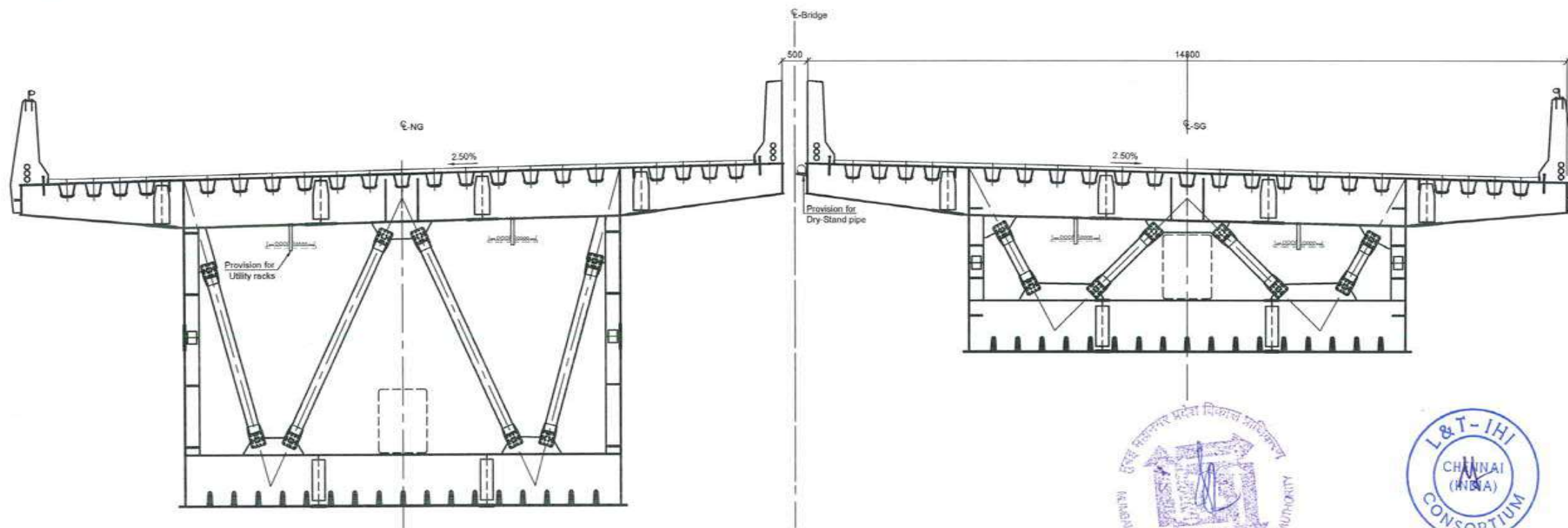

Section A - A, 1:50
(Looking East)



Notes:

Dimensions: Dimensions are in millimeters unless otherwise noted. Levels are in meters.

Legend:

Steel

FOR TENDER PURPOSE

| | | | |
|--|--|--------------|-------------|
| CONTRACTOR: L&T - IHI CONSORTIUM | | NAME | DATE |
| TITLE: STEEL BRIDGE P1-OS04 NS/SS GIRDER ARRANGEMENT, PLAN, ELEVATION | | DSGN | |
| SCALE: AS SHOWN | | DRWN | |
| DRAWING No: M T H L - CO - C - P 1 - S B - G A - 0 2 2 3 | | CHKD | |
| RELEASED FOR: <input type="checkbox"/> PRELIMINARY <input checked="" type="checkbox"/> TENDER <input type="checkbox"/> INFORMATION <input type="checkbox"/> APPROVAL <input type="checkbox"/> CONSTRUCTION | | APPD: | 14 JUL 2017 |
| PROJECT: MUMBAI TRANS HARBOUR LINK PROJECT-PACKAGE 1 | | SHEET 1 OF 1 | |
| | | REV. A | |

| REV | DESCRIPTION | DSND | DRWN | CHKD | APPD |
|-----|-------------|------|------|------|------|
| | | | | | |

CLIENT: MUMBAI METROPOLITAN REGION DEVELOPMENT AUTHORITY LTD.

PROJECT: MUMBAI TRANS HARBOUR LINK PROJECT-PACKAGE 1

7209

001788

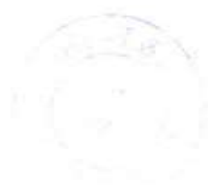

This drawing is the property of L&T-IHI CONSORTIUM and must not be passed on to any person or body not authorised by us to receive it nor be copied or otherwise made use either in full or in part by such person or body without our prior permission in writing

7211

361780

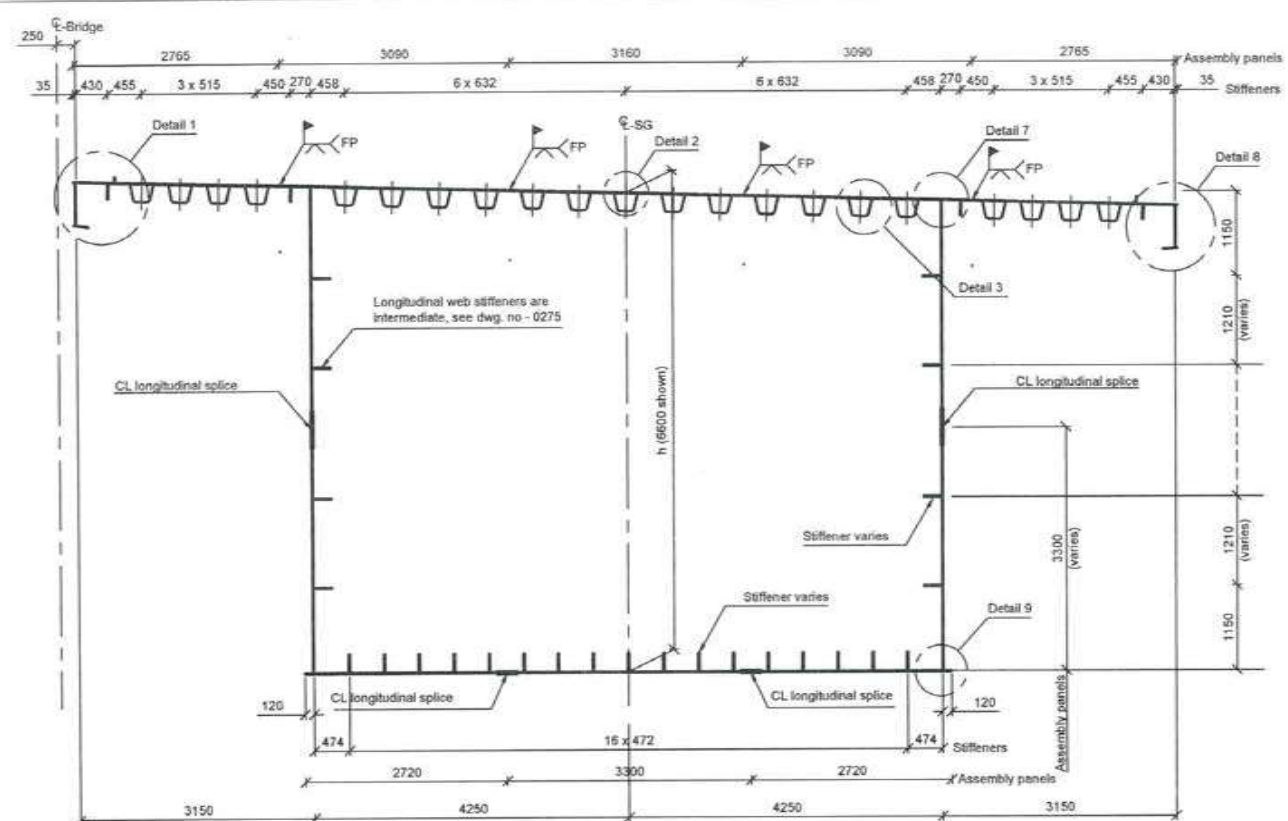

Typical deck cross section, longitudinal steel, at deep girder depth, 1:50 (Looking East)

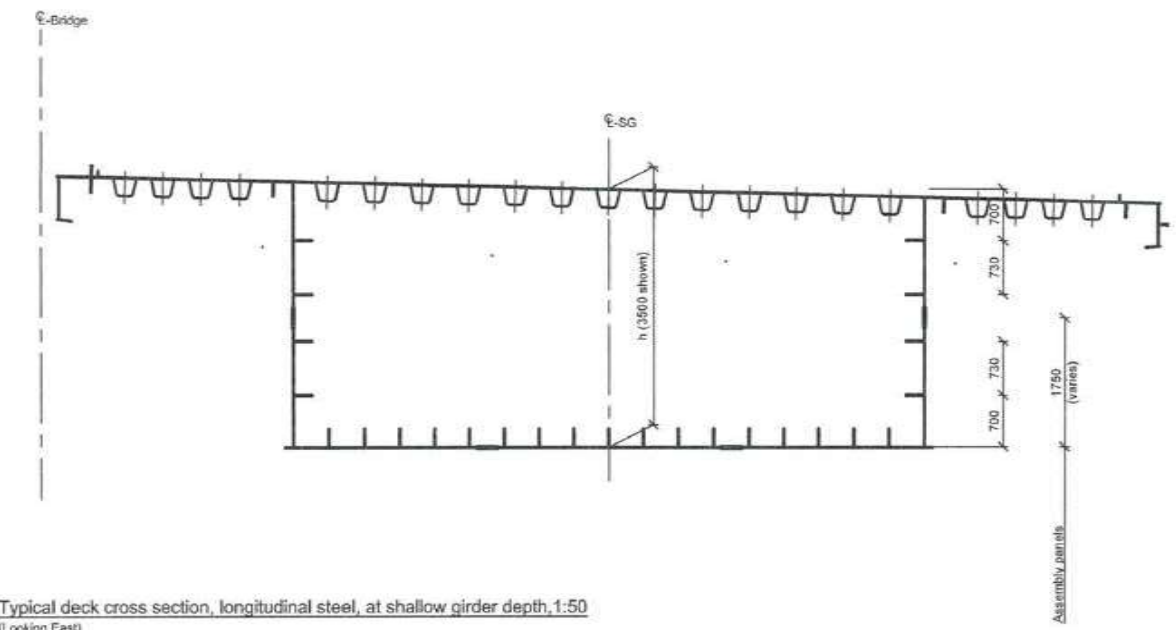

Typical deck cross section, longitudinal steel, at shallow girder depth, 1:50 (Looking East)
For typical info, see cross section at deep girder depth

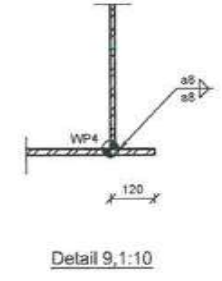
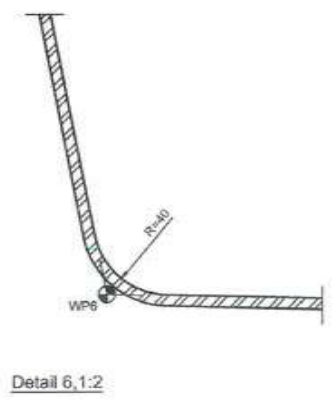
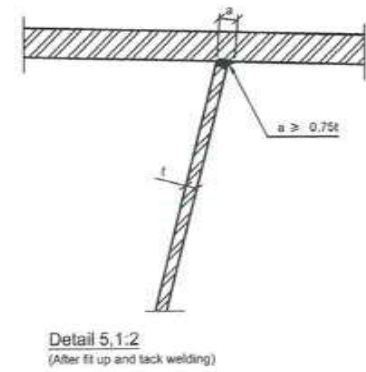
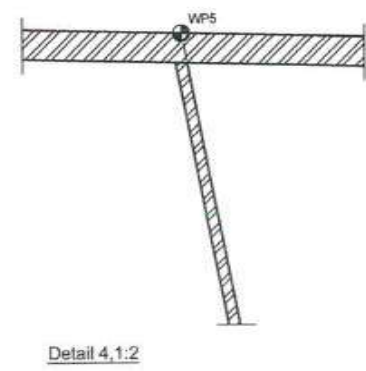
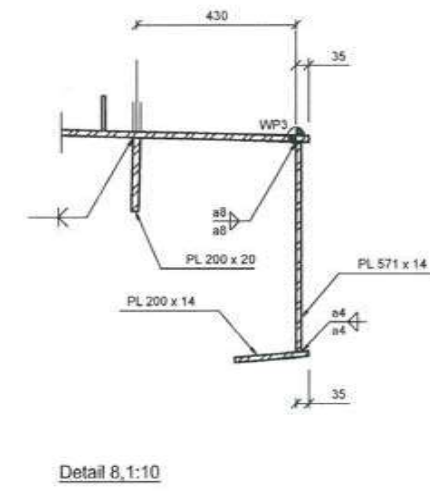
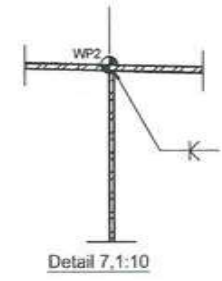
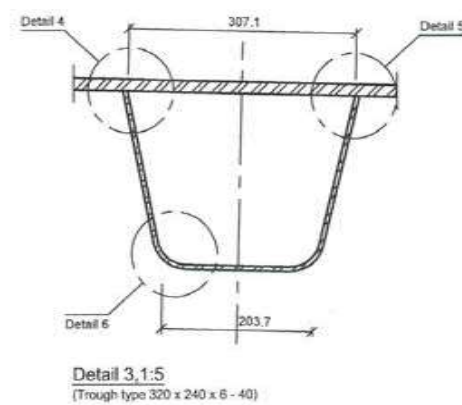
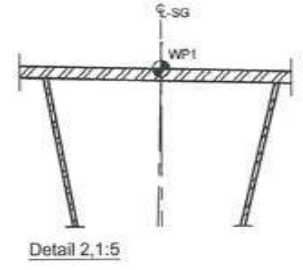
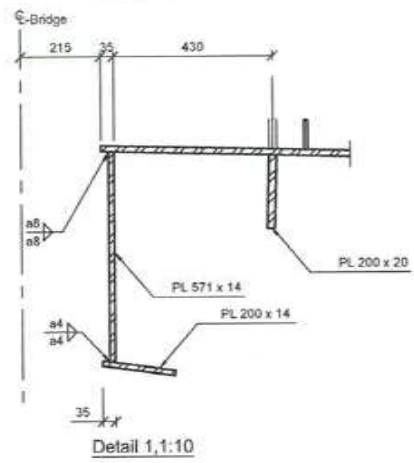

Notes:
Dimensions:
Layout:

Dimensions are in millimeters unless otherwise stated.
Levels are in meters.
South girder shown. North girder mirrored about CL of bridge.

Legend:
Steel
Work point



CONTRACTOR: **L&T - IHI CONSORTIUM**

TITLE: **STEEL BRIDGES GIRDER LONGITUDINAL STEEL**

SCALE: AS SHOWN

| FOR TENDER PURPOSE | | |
|--------------------|-------------|--------|
| NAME | DATE | |
| DSCN | | |
| DRWN | | |
| CHKD | | |
| APPD | 14 JUL 2017 | |
| SHEET 1 OF 1 | | REV. A |

CLIENT: MUMBAI METROPOLITAN REGION DEVELOPMENT AUTHORITY LTD.

PROJECT: MUMBAI TRANS HARBOUR LINK PROJECT-PACKAGE 1

DRAWING No. **M T H L - CO - C - P 1 - S B - F B - 0 2 5 1**
RELEASED FOR PRELIMINARY TENDER INFORMATION APPROVAL CONSTRUCTION

| REV | DESCRIPTION | DSND | DRWN | CHKD | APPD |
|-----|-------------|------|------|------|------|
| 8 | | | | | |
| 7 | | | | | |
| 6 | | | | | |
| 5 | | | | | |
| 4 | | | | | |
| 3 | | | | | |
| 2 | | | | | |
| 1 | | | | | |

7212

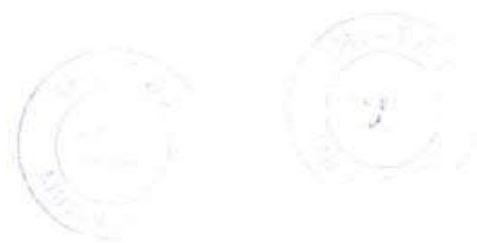

This drawing is the property of L&T-IHI CONSORTIUM and must not be passed on to any person or body not authorised by us to receive it nor be copied or otherwise made use either in full or in part by such person or body without our prior permission in writing

7213

1790

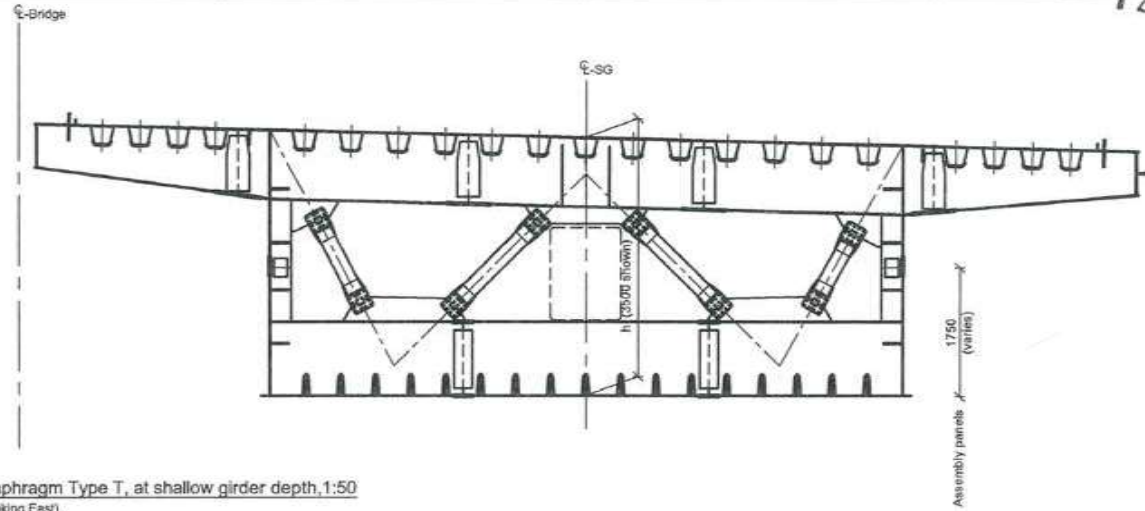
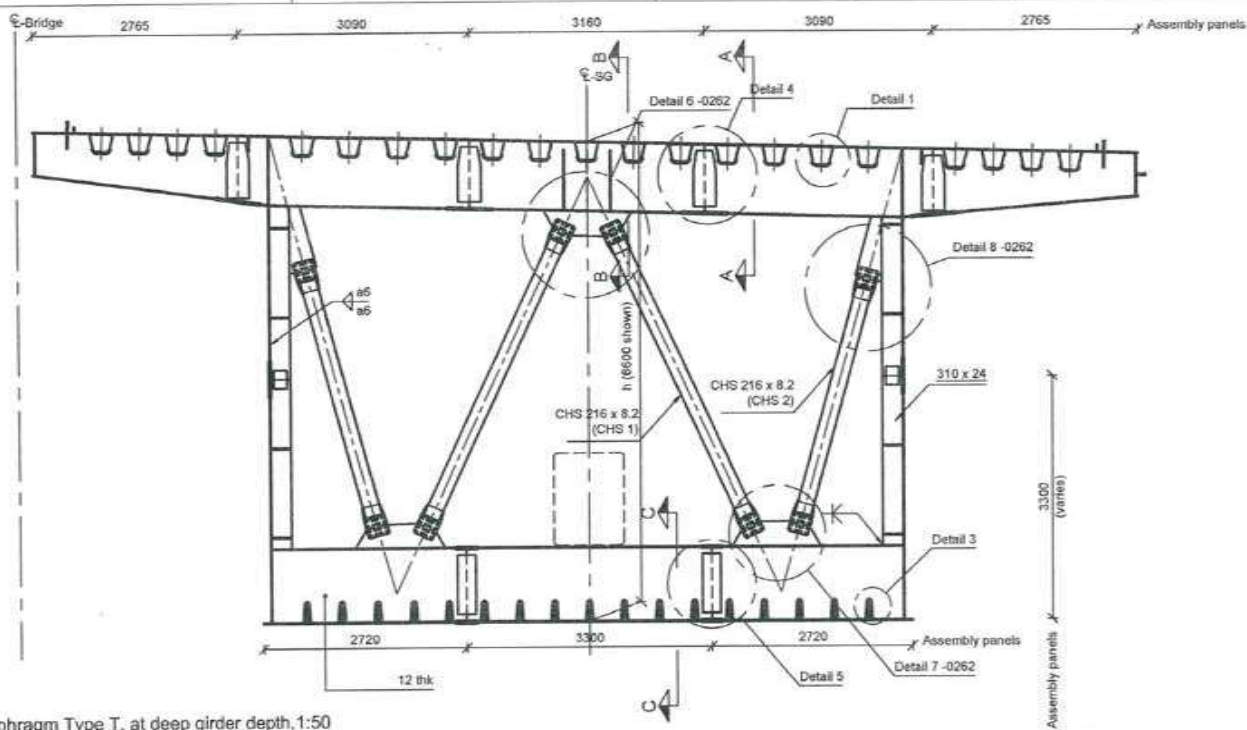

Diaphragm Type T, at shallow girder depth, 1:50
(Looking East)
For typical info, see cross section at deep girder depth
Diaphragm type T is applicable when $h > 3300$
For $h=3300$, diaphragm type P applies, see dwg no -0265

Diaphragm Type T, at deep girder depth, 1:50
(Looking East)

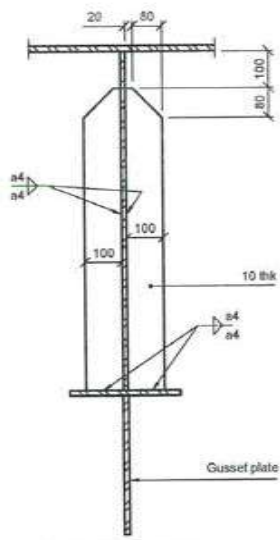

Section B - B, 1:10

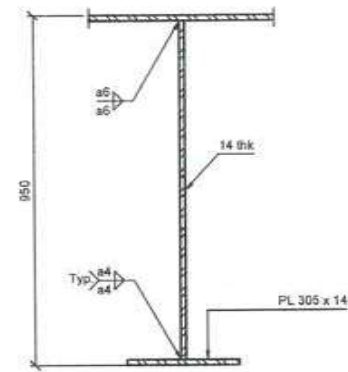

Section A - A, 1:10

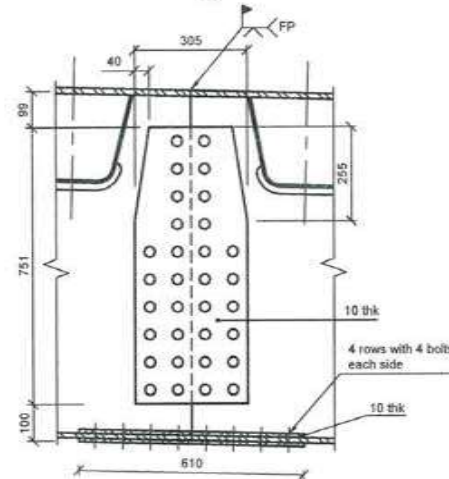

Detail 4, 1:10

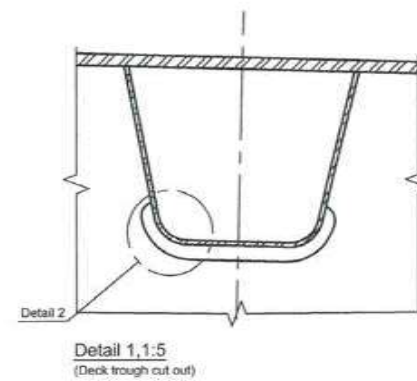

Detail 1, 1:5
(Deck trough cut out)

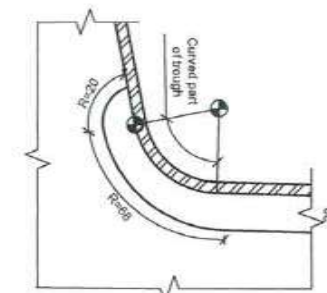

Detail 2, 1:2
(Deck trough cut out)

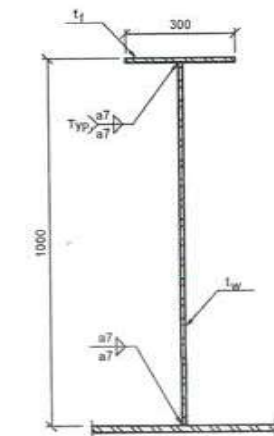

Section C - C, 1:10

Table 1: Bottom flange transverse stiffener thickness [mm]

| Diaphragm T type | T1 | T2 | T3 |
|-------------------------|----|----|----|
| Web thickness, t_w | 12 | 14 | 24 |
| Flange thickness, t_f | 12 | 22 | 30 |

For diaphragm types, see material distribution drawings

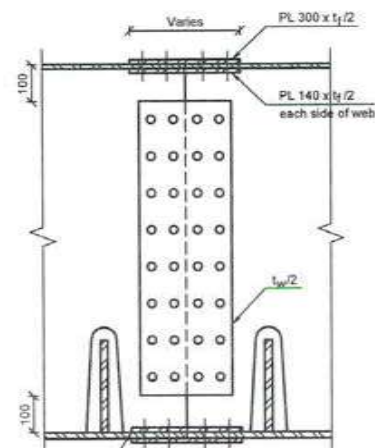

Detail 5, 1:10

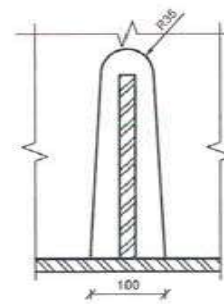

Detail 3, 1:5
(Longitudinal stiffener cut out)

Notes:

- Dimensions: Dimensions are in millimeters unless otherwise noted. Levels are in meters.
- Layout: South girder shown. North girder mirrored about CL of bridge.

Legend:

- Steel
- Work point



CONTRACTOR: **L&T - IHI CONSORTIUM**

TITLE: **STEEL BRIDGES
GIRDER DIAPHRAGM TYPE T, 1 OF 2**

SCALE: **AS SHOWN**

DRAWING No **M T H L - CO - C - P 1 - S B - F B - 0 2 6 1**
RELEASED FOR PRELIMINARY TENDER INFORMATION APPROVAL CONSTRUCTION

FOR TENDER PURPOSE

| NAME | DATE |
|--------------|-------------|
| DSGN | |
| DRWN | |
| CHKD | |
| APPO | 14 JUL 2017 |
| SHEET 1 OF 1 | REV. A |

CLIENT: MUMBAI METROPOLITAN REGION DEVELOPMENT AUTHORITY LTD.

PROJECT: MUMBAI TRANS HARBOUR LINK PROJECT - PACKAGE 1

| REV | DESCRIPTION | DSND | DRWN | CHKD | APPD |
|-----|-------------|------|------|------|------|
| | | | | | |

8

7

6

5

4

3

2

1

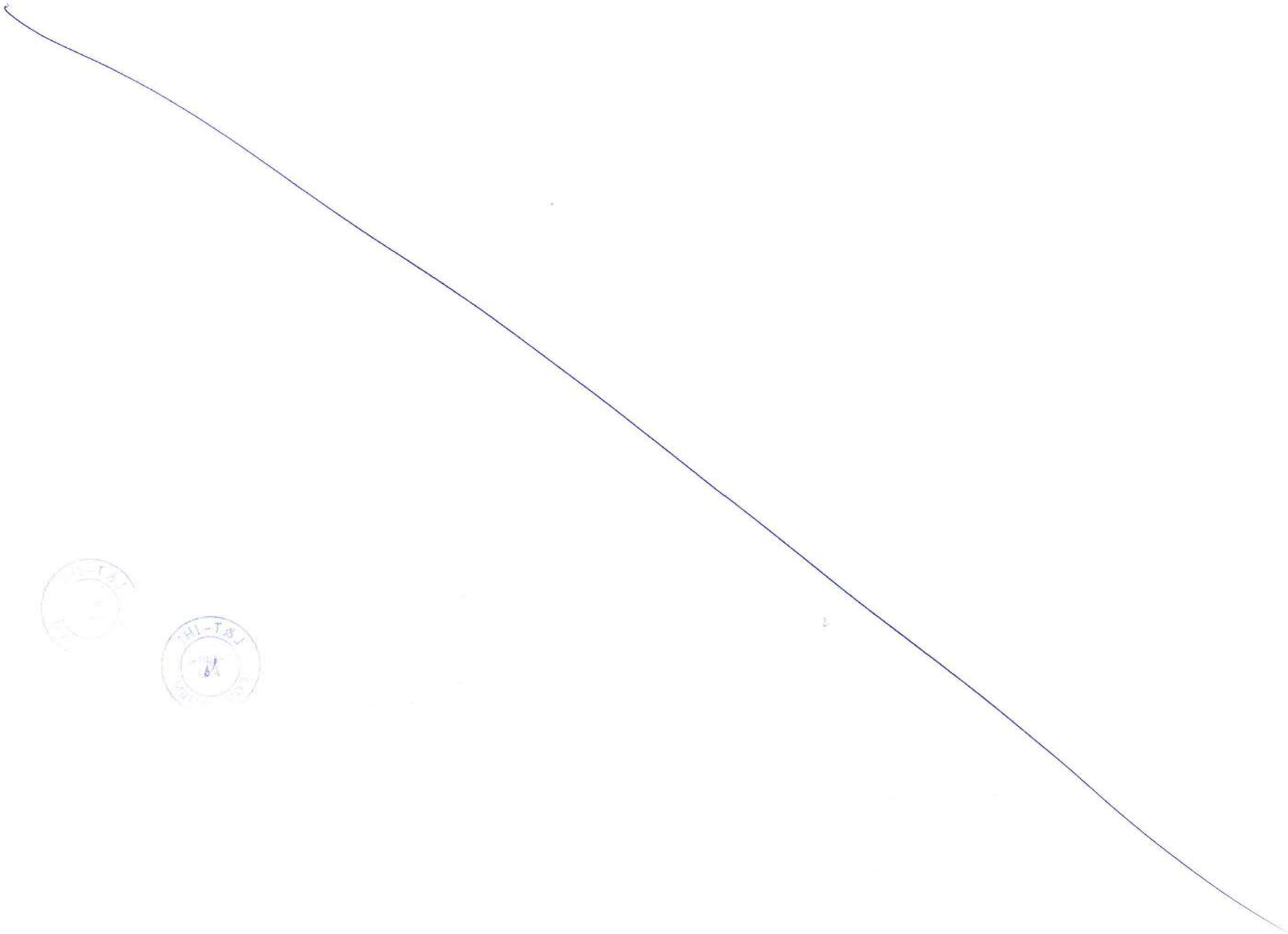

This drawing is the property of L&T-IHI CONSORTIUM and must not be passed on to any person or body not authorised by us to receive it nor be copied or otherwise made use either in full or in part by such person or body without our prior permission in writing

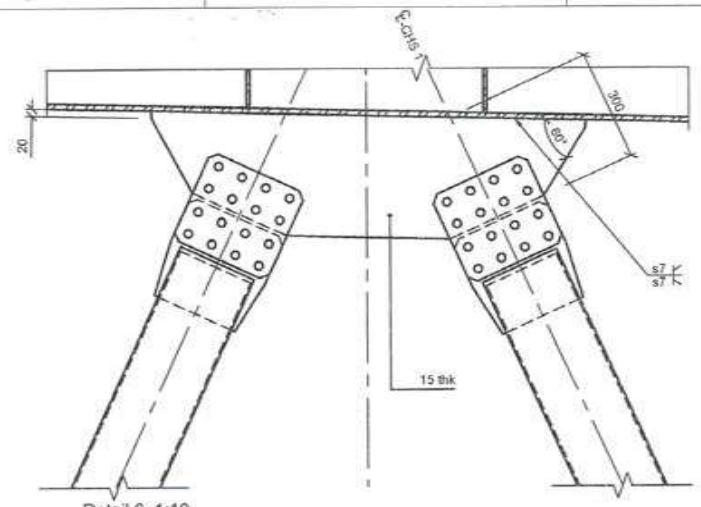

Detail 6, 1:10
For location of detail, see dwg No. -0261

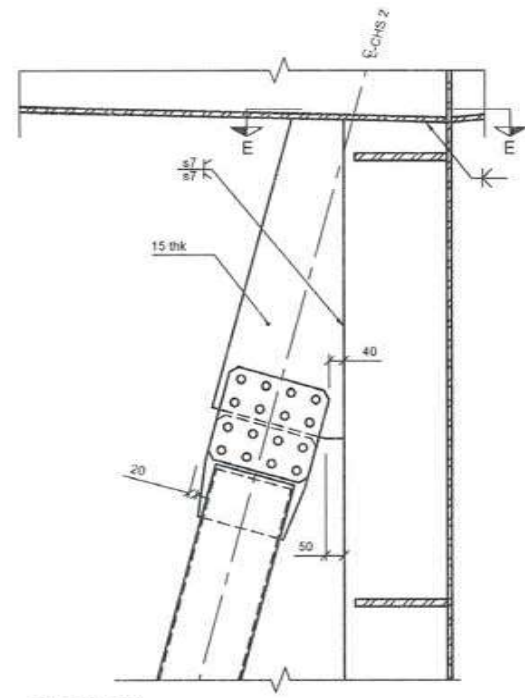

Detail 8, 1:10
For location of detail, see dwg No. -0261

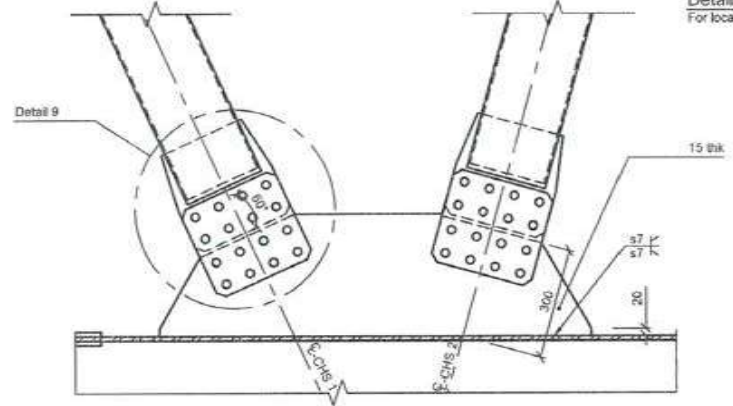

Detail 7, 1:10
For location of detail, see dwg No. -0261

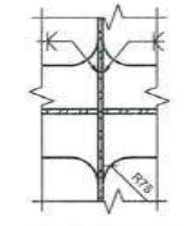

Section E-E, 1:10

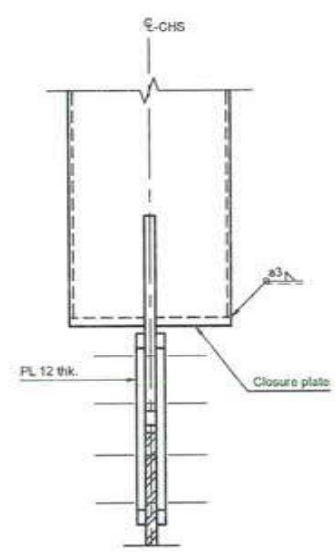

Section D - D, 1:5

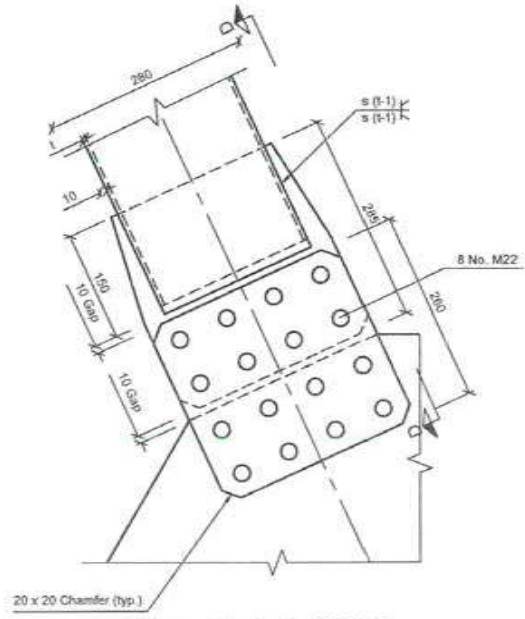

Detail 9 (connection details CHS 1), 1:5



Notes:

Dimensions: Dimensions are in millimeters unless otherwise noted.
Levels are in meters.
Layout: South girder shown. North girder mirrored about CL of bridge.

Legend:

Steel
 Work point

| | | | |
|---|--|---------------------------|-------------|
| CONTRACTOR: L&T - IHI CONSORTIUM | | FOR TENDER PURPOSE | |
| TITLE: STEEL BRIDGES GIRDER DIAPHRAGM TYPE T, 2 OF 2 | | NAME | DATE |
| SCALE: AS SHOWN | | DSGN | |
| DRAWING No M T H L - CO - C - P 1 - S B - F B - 0 2 6 2 | | DRWN | |
| RELEASED FOR <input type="checkbox"/> PRELIMINARY <input checked="" type="checkbox"/> TENDER <input type="checkbox"/> INFORMATION <input type="checkbox"/> APPROVAL <input type="checkbox"/> CONSTRUCTION | | CHKD | |
| PROJECT: MUMBAI TRANS HARBOUR LINK PROJECT-PACKAGE 1 | | APPD | 14 JUL 2017 |
| | | SHEET 1 OF 1 | REV. A |
| | | PROJECTION | |

| REV | DESCRIPTION | DSND | DRWN | CHKD | APPD |
|-----|-------------|------|------|------|------|
| 8 | | | | | |
| 7 | | | | | |
| 6 | | | | | |
| 5 | | | | | |
| 4 | | | | | |
| 3 | | | | | |
| 2 | | | | | |
| 1 | | | | | |

CLIENT: MUMBAI METROPOLITAN REGION DEVELOPMENT AUTHORITY LTD.

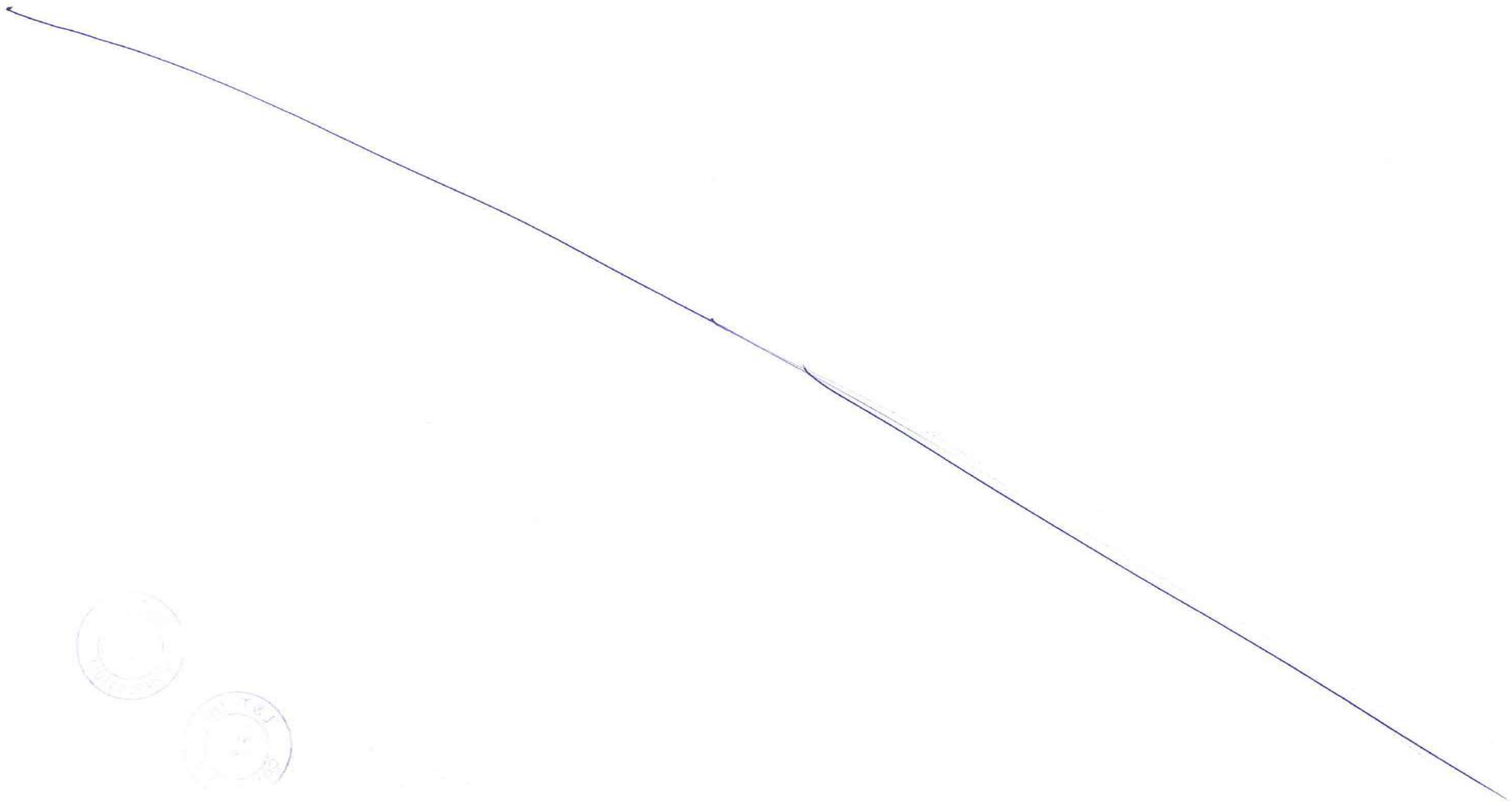

This drawing is the property of L&T-IHI CONSORTIUM and must not be passed on to any person or body not authorised by us to receive it nor be copied or otherwise made use either in full or in part by such person or body without our prior permission in writing

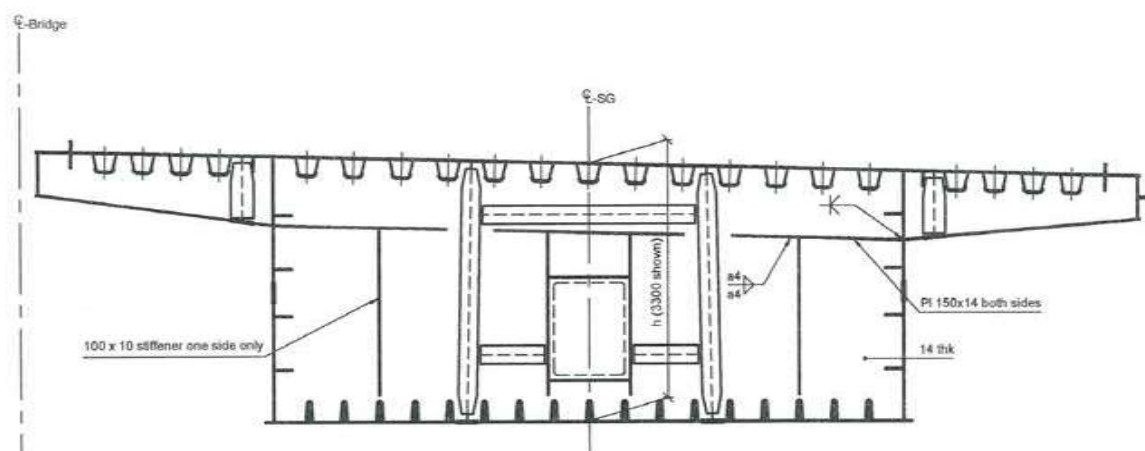

Diaphragm Type P, 1:50
 (Looking East)
 For information not shown see diaphragm type T, dwg no -0261
 Diaphragm type P only applied when girder depth = 3300
 For other girder depths diaphragm type T is used



Notes:

Dimensions: Dimensions are in millimeters unless otherwise noted.
 Levels are in meters.
 Layout: South girder shown. North girder mirrored about CL of bridge.

Legend:

Steel
 Work point

FOR TENDER PURPOSE

| | | | |
|---|--|--------------|-------------|
| CONTRACTOR: L&T - IHI CONSORTIUM | | NAME | DATE |
| TITLE: STEEL BRIDGES GIRDER DIAPHRAGM TYPE P | | DSGN | |
| SCALE: AS SHOWN | | DRWN | |
| DRAWING No. M T H L - CO - C - P 1 - S B - F B - 0 2 6 5 | | CHKD | |
| RELEASED FOR <input type="checkbox"/> PRELIMINARY <input checked="" type="checkbox"/> TENDER <input type="checkbox"/> INFORMATION <input type="checkbox"/> APPROVAL <input type="checkbox"/> CONSTRUCTION | | APPD | 14 JUL 2017 |
| PROJECT: MUMBAI TRANS HARBOUR LINK PROJECT-PACKAGE 1 | | SHEET 1 OF 1 | |
| | | REV. A | |

| REV | DESCRIPTION | DSND | DRWN | CHKD | APPD |
|-----|-------------|------|------|------|------|
| | | | | | |

CLIENT: MUMBAI METROPOLITAN REGION DEVELOPMENT AUTHORITY LTD.

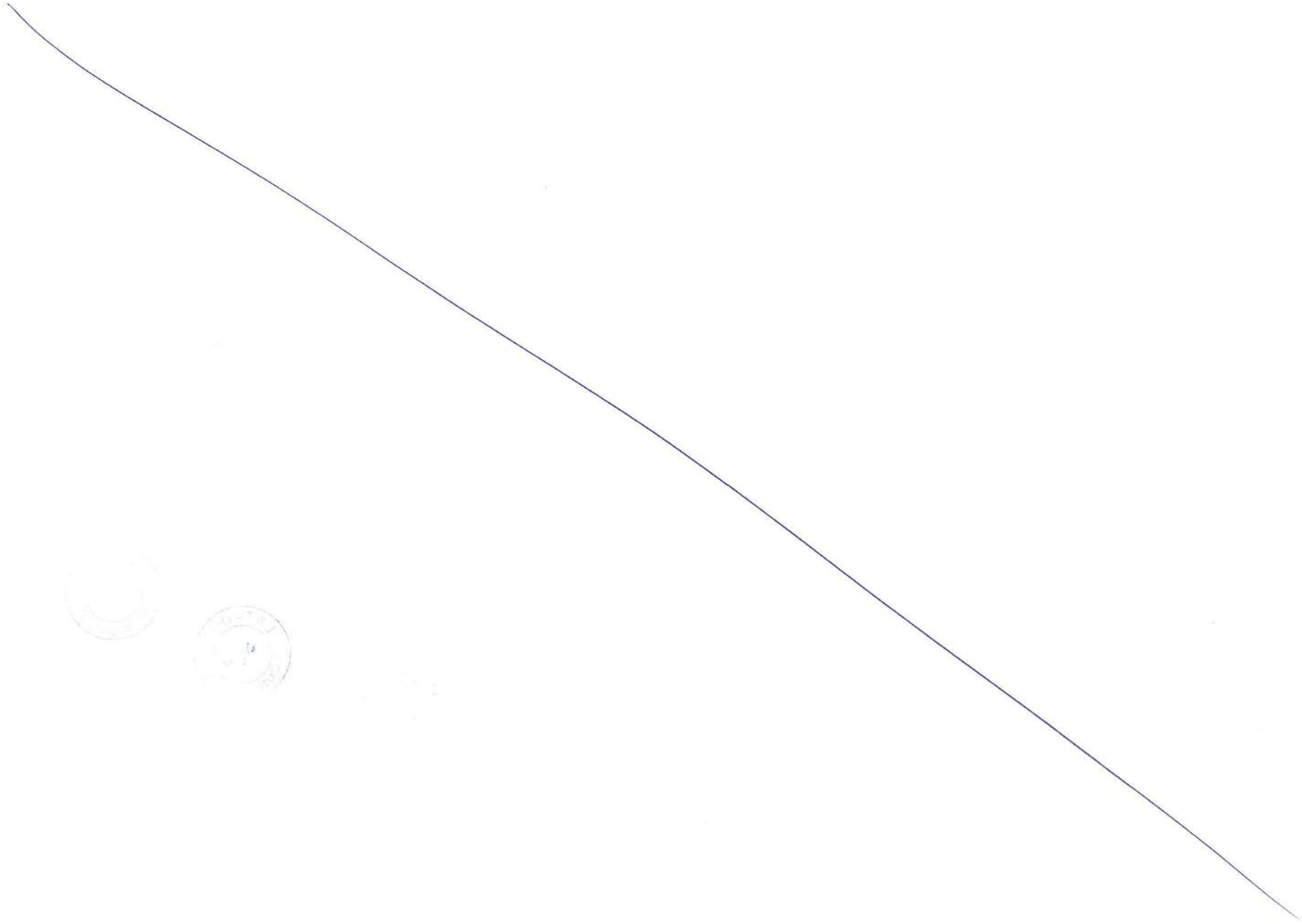

Faint, illegible text or markings, possibly a date or reference number, located in the lower-left quadrant of the page.

This drawing is the property of L&T-IHI CONSORTIUM and must not be passed on to any person or body not authorised by us to receive it nor be copied or otherwise made use either in full or in part by such person or body without our prior permission in writing

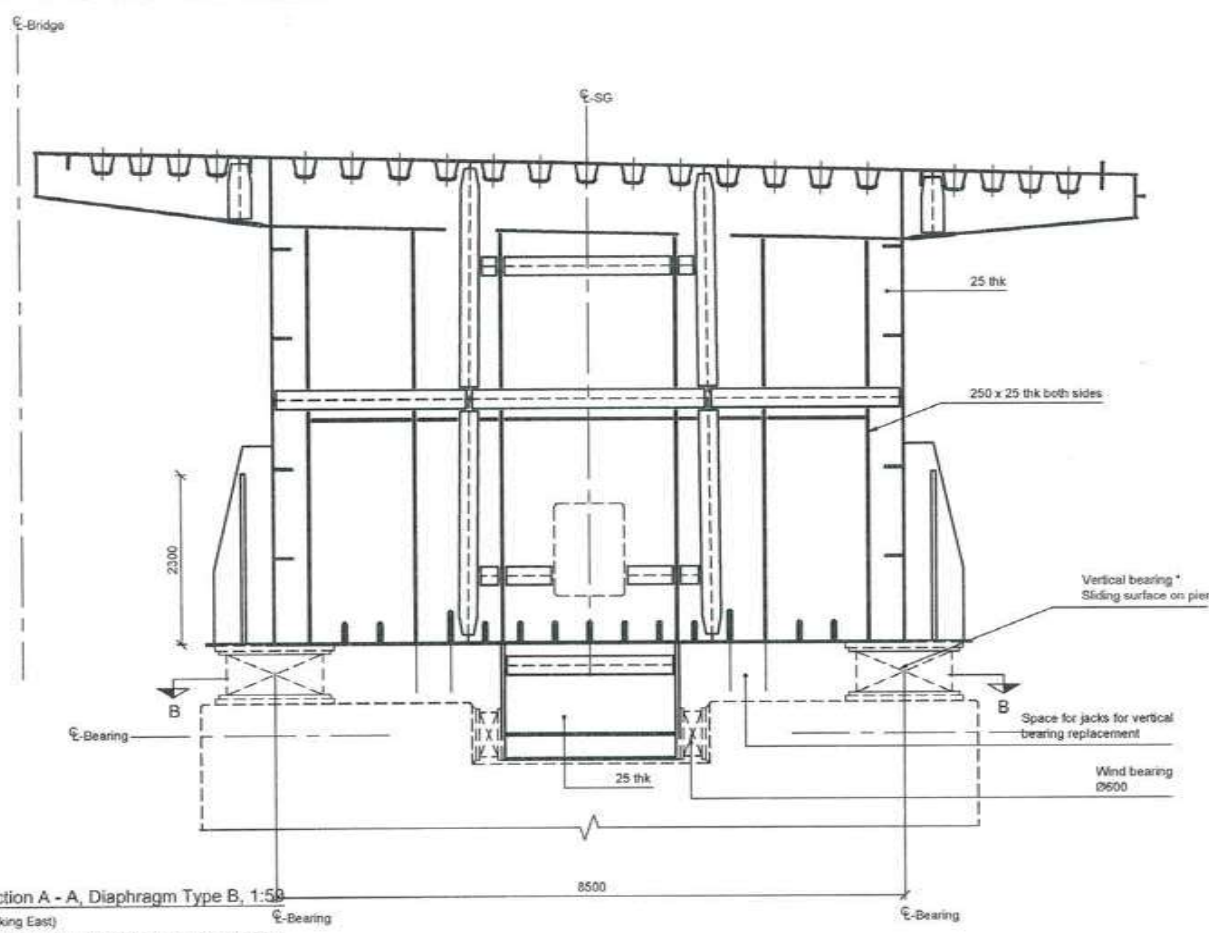

Section A - A, Diaphragm Type B, 1:50
(Looking East)
* Vertical bearing also provides longitudinal fixation at some locations and also resistance to uplift at some locations.

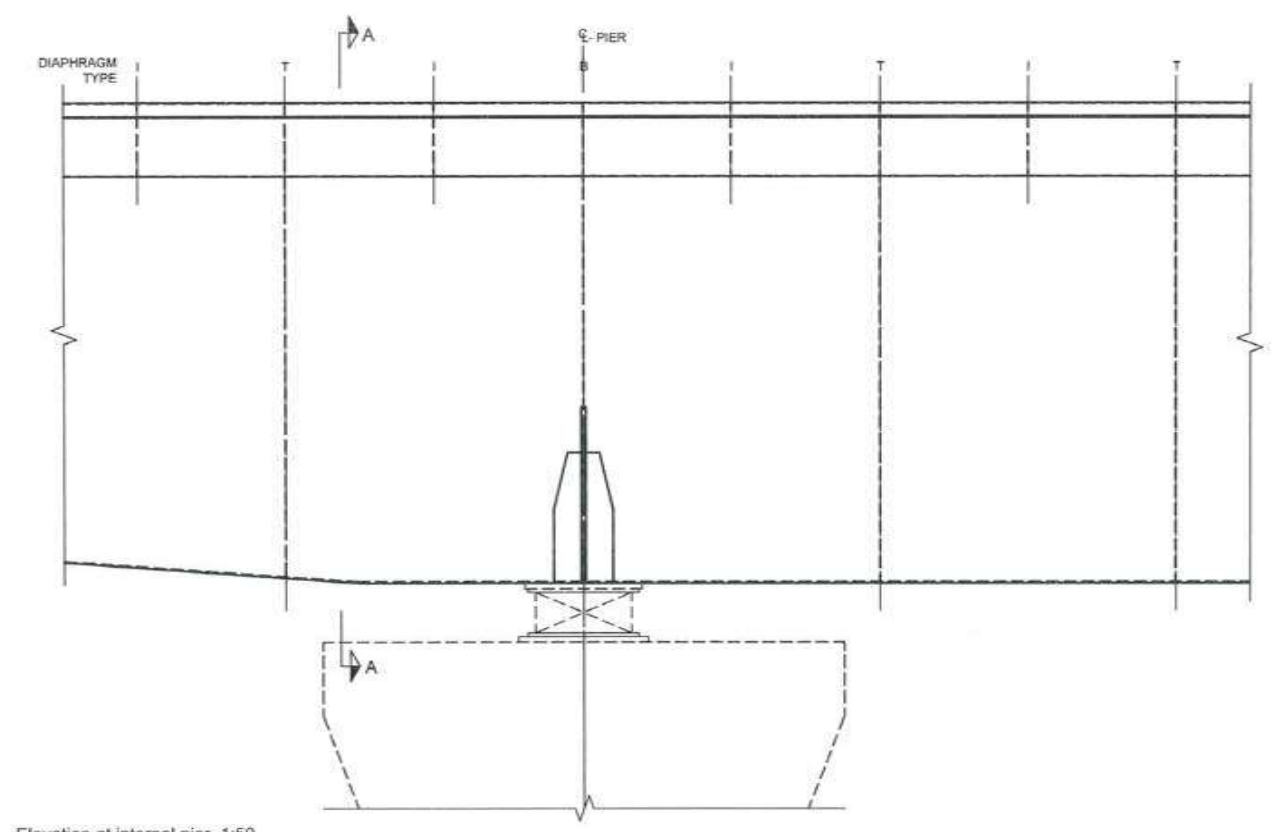

Elevation at internal pier, 1:50

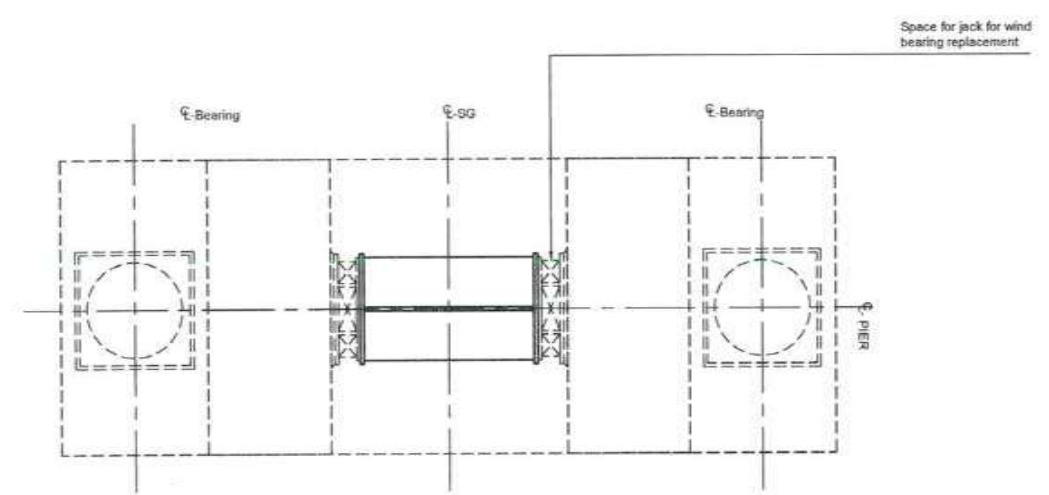

Section B - B, 1:50



Notes:
Dimensions: Dimensions are in millimeters unless otherwise noted. Levels are in meters.
Layout: South girder shown. North girder mirrored about CL of bridge.

Legend:
Steel
Work point

FOR TENDER PURPOSE

| | | | |
|--|--|----------------------------|-------------|
| CONTRACTOR: L&T - IHI CONSORTIUM | | NAME | DATE |
| TITLE: STEEL BRIDGES GIRDER DIAPHRAGM TYPE B | | DSGN | |
| SCALE: AS SHOWN | | DRWN | |
| DRAWING No: M T H L - CO - C - P 1 - S B - F B - 0 2 6 9 | | CHKD | |
| RELEASED FOR: <input type="checkbox"/> PRELIMINARY <input checked="" type="checkbox"/> TENDER <input type="checkbox"/> INFORMATION <input type="checkbox"/> APPROVAL <input type="checkbox"/> CONSTRUCTION | | APPD | 14 JUL 2017 |
| PROJECT: MUMBAI TRANS HARBOUR LINK PROJECT - PACKAGE 1 | | SHEET 1 OF 1 | |
| | | REV. A | |

| | | | | | |
|-----|-------------|------|------|------|------|
| REV | DESCRIPTION | DSND | DRWN | CHKD | APPD |
| | | | | | |

CLIENT: MUMBAI METROPOLITAN REGION DEVELOPMENT AUTHORITY LTD.

PROJECT: MUMBAI TRANS HARBOUR LINK PROJECT - PACKAGE 1

A
B
C
D
E
F

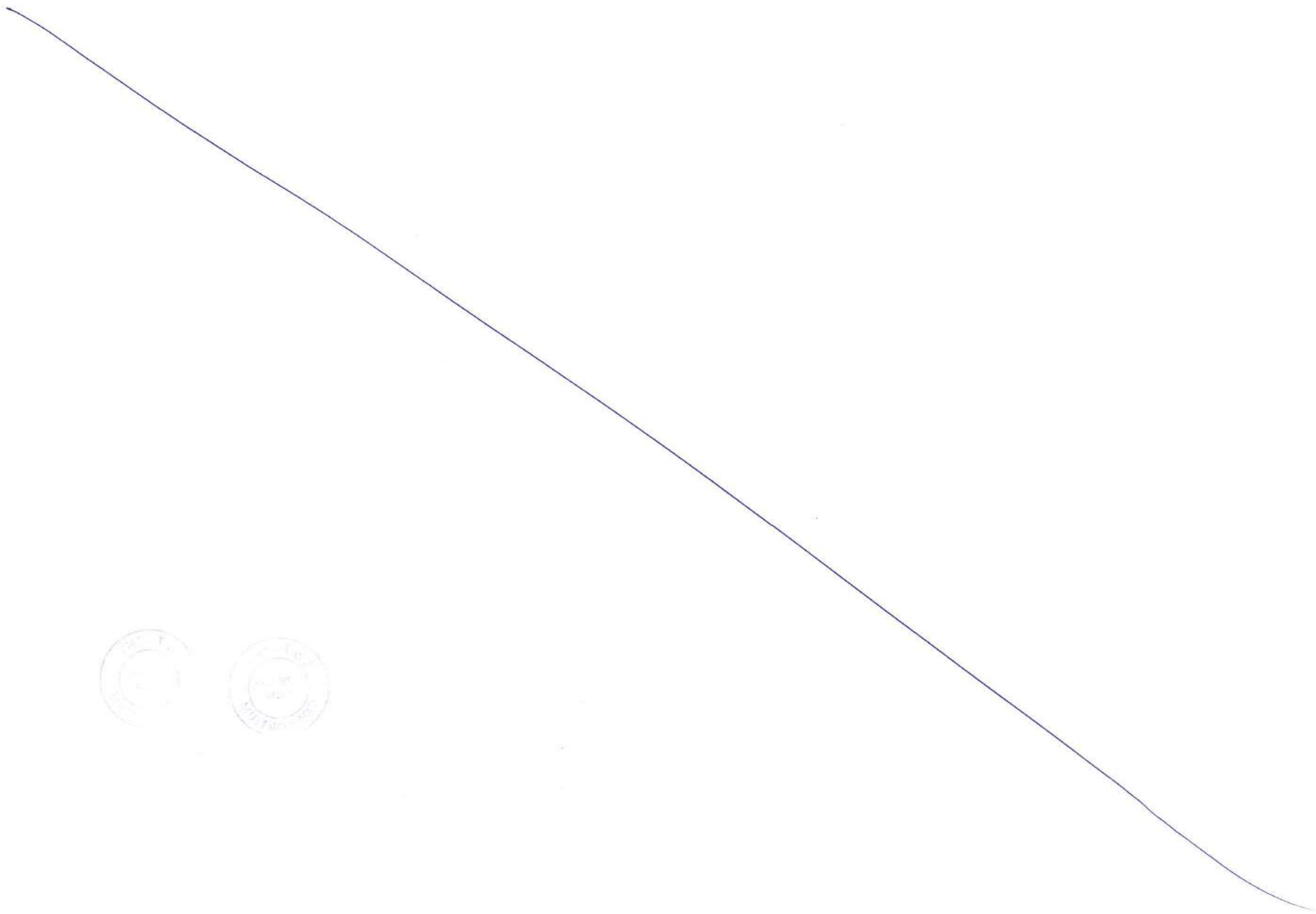

This drawing is the property of L&T-IHI CONSORTIUM and must not be passed on to any person or body not authorised by us to receive it nor be copied or otherwise made use either in full or in part by such person or body without our prior permission in writing

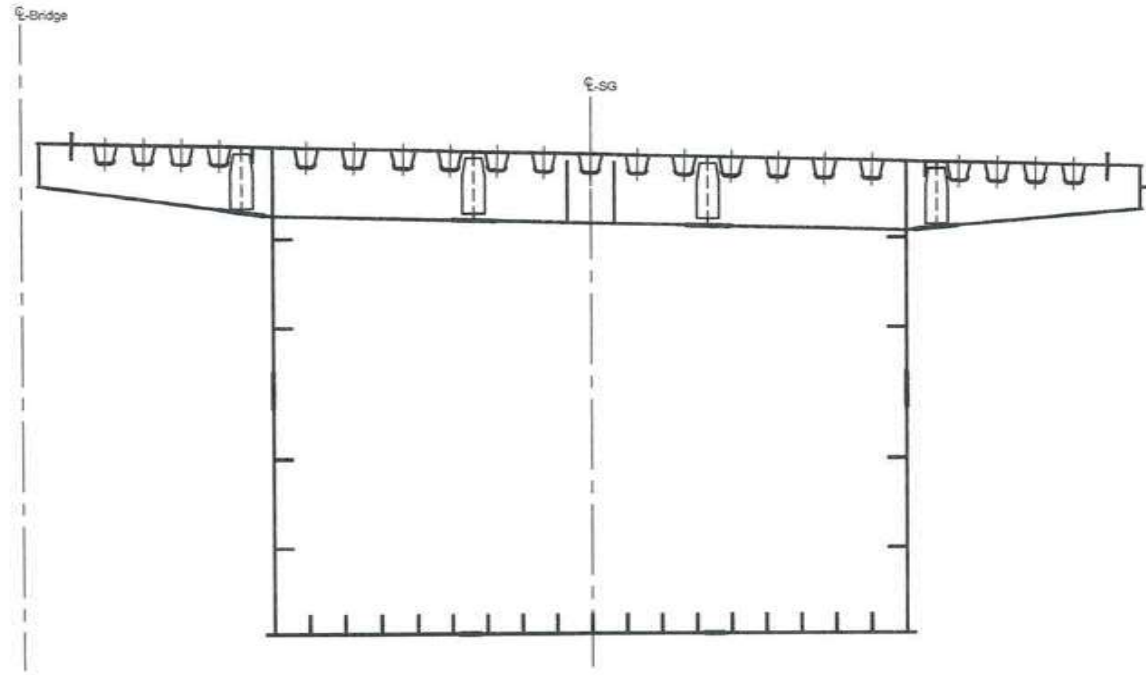

Diaphragm Type I, 1:50
(Looking East)
For information not shown, see diaphragm type T, dwg no -0261



Notes:

Dimensions: Dimensions are in millimeters unless otherwise noted.
Levels are in meters.
Layout: South girder shown, North girder mirrored about CL of bridge.

Legend:

Steel
 WP Work point

| | | | |
|---|--|--|-------------------------|
| CONTRACTOR: L&T - IHI CONSORTIUM | | FOR TENDER PURPOSE | |
| TITLE: STEEL BRIDGES GIRDER DIAPHRAGM TYPE I | | SCALE: AS SHOWN | NAME: _____ DATE: _____ |
| DRAWING No: M T H L - CO - C - P 1 - S B - F B - 0 2 7 3 | | DSGN | _____ |
| PROJECT: MUMBAI TRANS HARBOUR LINK PROJECT-PACKAGE 1 | | DRWN | _____ |
| CLIENT: MUMBAI METROPOLITAN REGION DEVELOPMENT AUTHORITY LTD. | | CHKD | _____ |
| APPD | | APPD | 14 JUL 2017 |
| REV | | RELEASED FOR | SHEET 1 OF 1 REV. A |
| DESCRIPTION | | <input type="checkbox"/> PRELIMINARY <input checked="" type="checkbox"/> TENDER <input type="checkbox"/> INFORMATION <input type="checkbox"/> APPROVAL <input type="checkbox"/> CONSTRUCTION | PROJECTION |

7221

3617

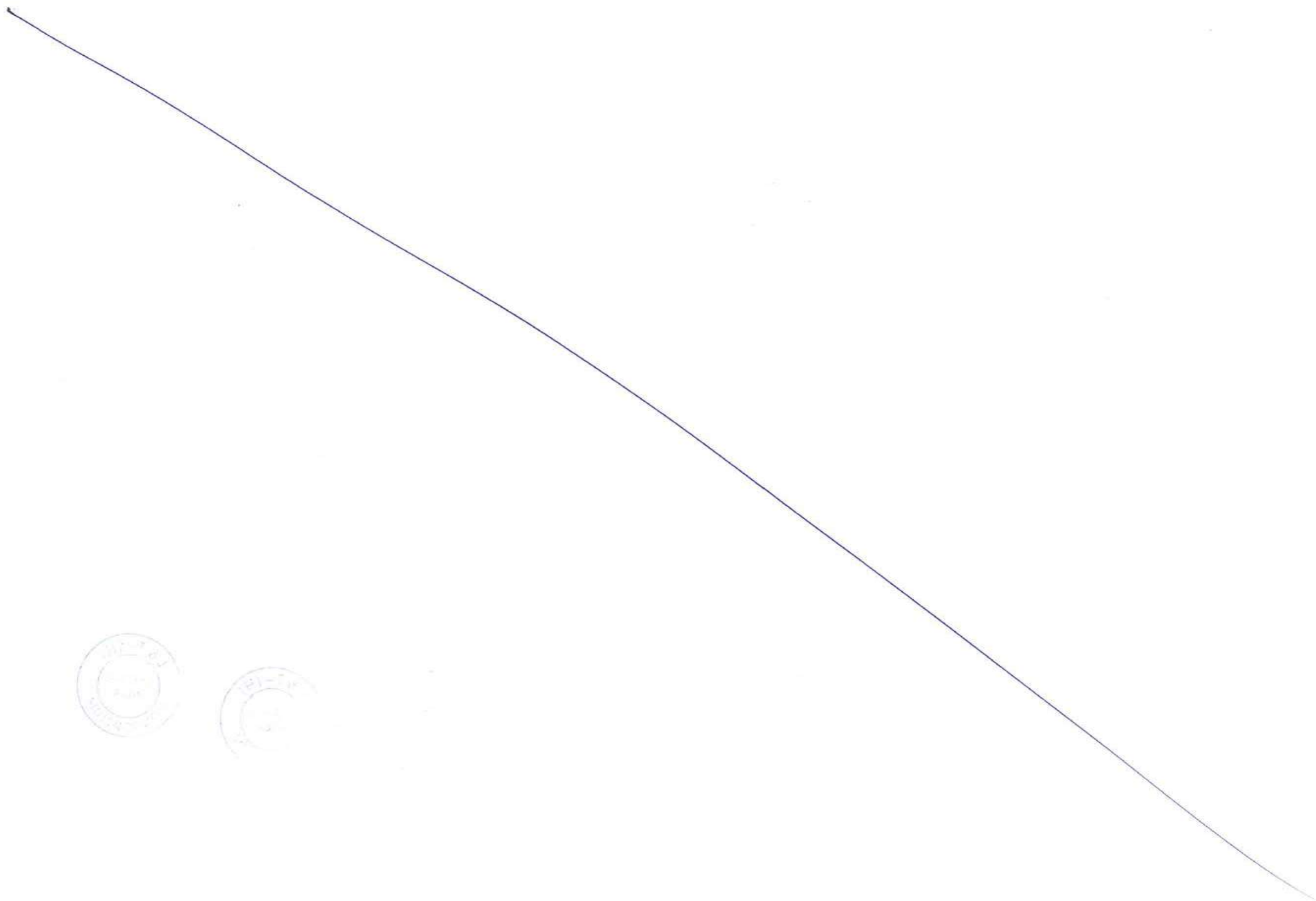

This drawing is the property of L&T-IHI CONSORTIUM and must not be passed on to any person or body not authorised by us to receive it nor be copied or otherwise made use either in full or in part by such person or body without our prior permission in writing

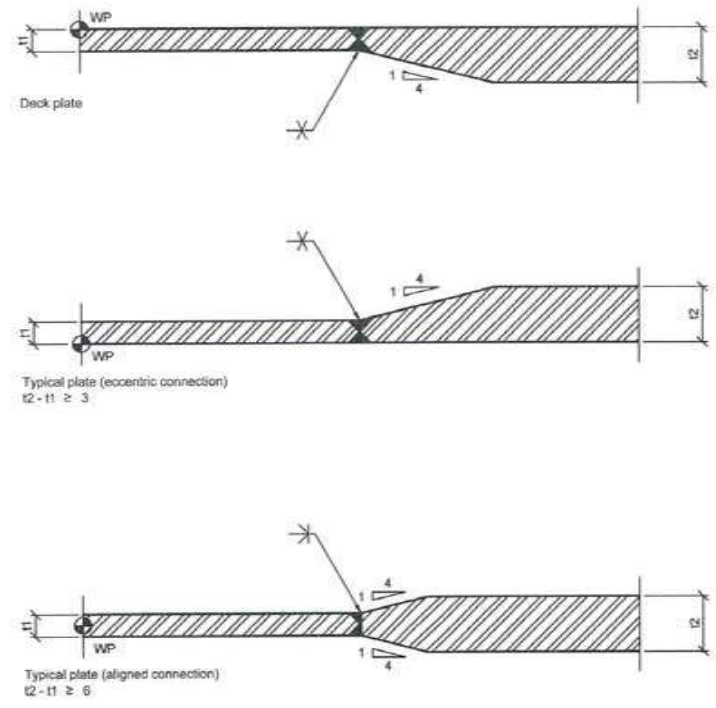

Typical welding between plates of different thicknesses, 1:2
(Weld without permanent backing strip)

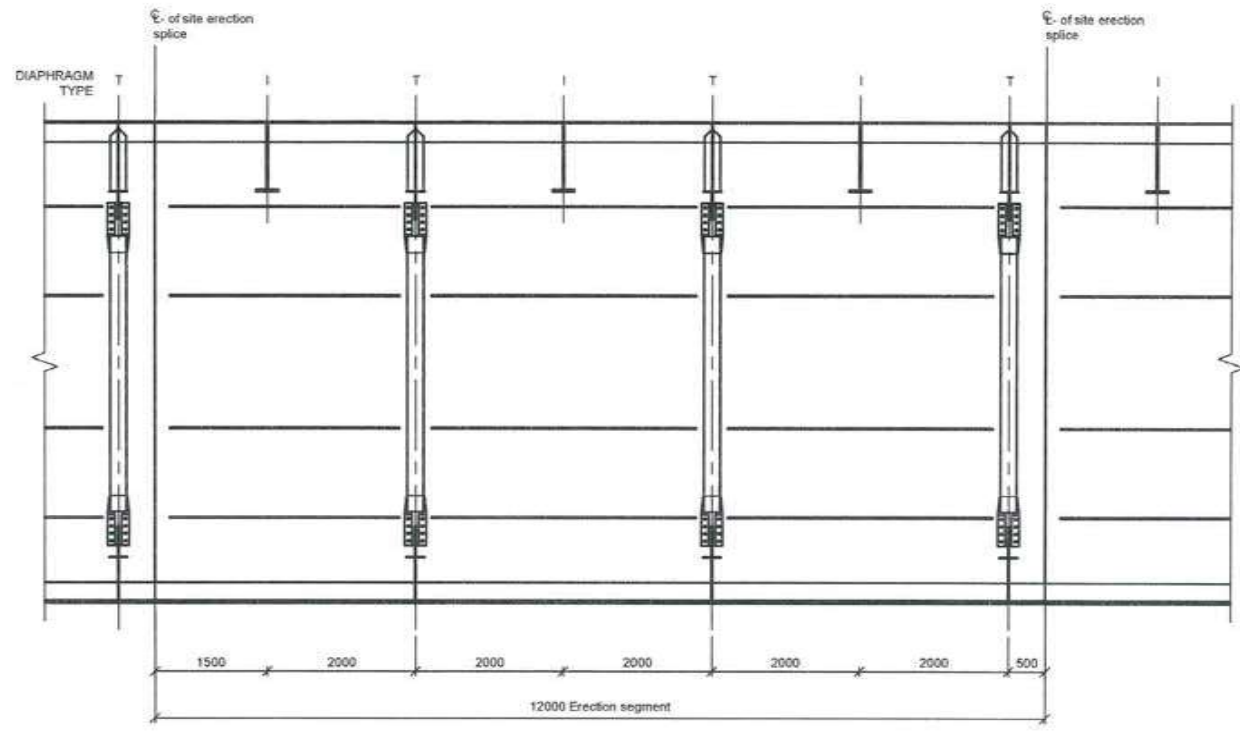

Typical section erection segment, longitudinal section, 1:50
Bolted connections on webs not shown

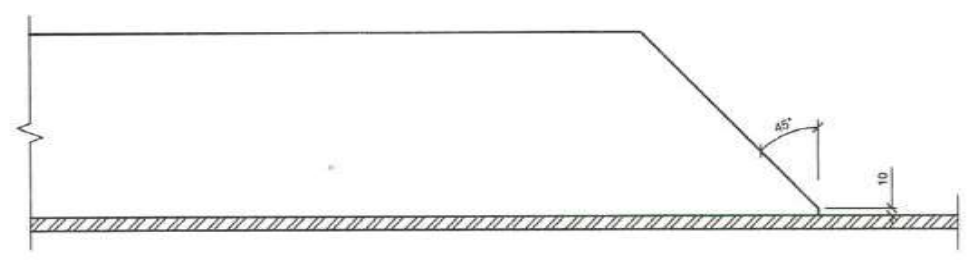

Flat stiffener termination detail, 1:5
No chamfer of stiffener is required when web stiffener terminates at bolted connection for site erection splice



Notes:
 Dimensions: Dimensions are in millimeters unless otherwise noted. Levels are in meters.
 Layout: South girder shown. North girder mirrored about CL of bridge.
Legend:
 Steel
 Work point

FOR TENDER PURPOSE

| | | | |
|--|--|--------------|-------------|
| CONTRACTOR: L&T - IHI CONSORTIUM | | NAME | DATE |
| TITLE: STEEL BRIDGES GIRDER TYPICAL DETAILS | | DSGN | |
| SCALE: AS SHOWN | | DRWN | |
| DRAWING No: M T H L - CO - C - P 1 - S B - F B - 0 2 7 5 | | CHKD | |
| RELEASED FOR: <input type="checkbox"/> PRELIMINARY <input checked="" type="checkbox"/> TENDER <input type="checkbox"/> INFORMATION <input type="checkbox"/> APPROVAL <input type="checkbox"/> CONSTRUCTION | | APPD | 14 JUL 2017 |
| PROJECT: MUMBAI TRANS HARBOUR LINK PROJECT-PACKAGE 1 | | SHEET 1 OF 1 | |
| | | REV. A | |

| REV | DESCRIPTION | DSND | DRWN | CHKD | APPD |
|-----|-------------|------|------|------|------|
| | | | | | |

CLIENT: MUMBAI METROPOLITAN REGION DEVELOPMENT AUTHORITY LTD.

PROJECT: MUMBAI TRANS HARBOUR LINK PROJECT-PACKAGE 1

F
E
D
C
B
A

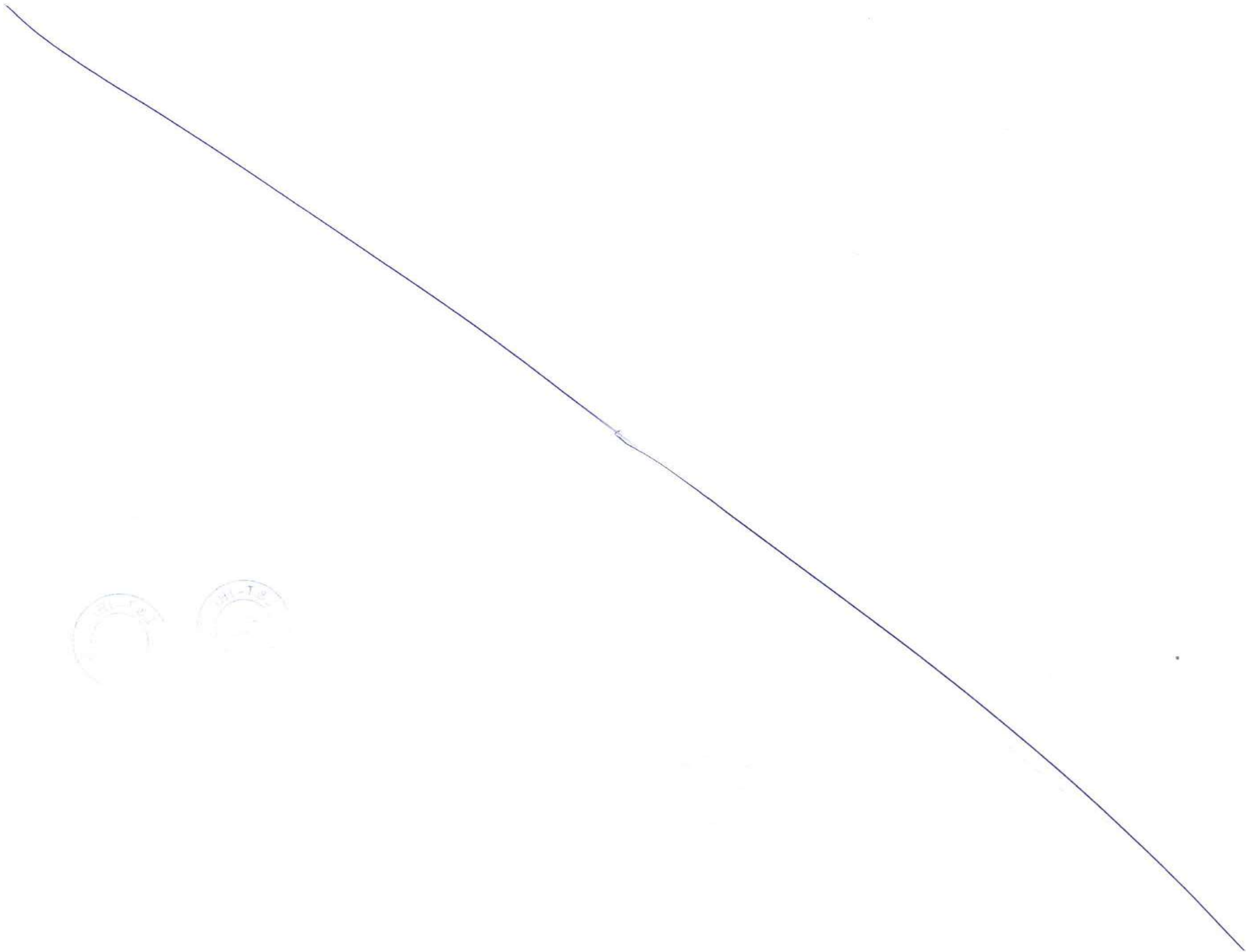

MI-72
MI-72

This drawing is the property of L&T-IHI CONSORTIUM and must not be passed on to any person or body not authorised by us to receive it nor be copied or otherwise made use either in full or in part by such person or body without our prior permission in writing.

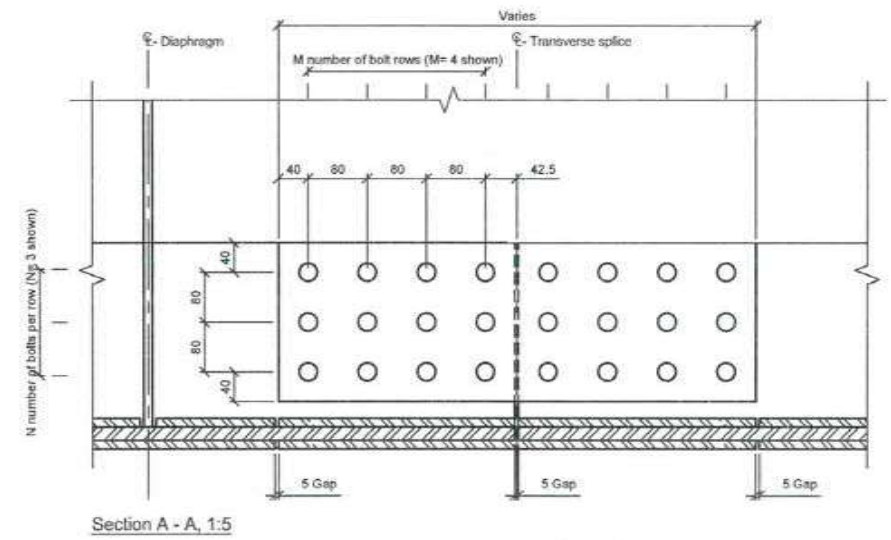
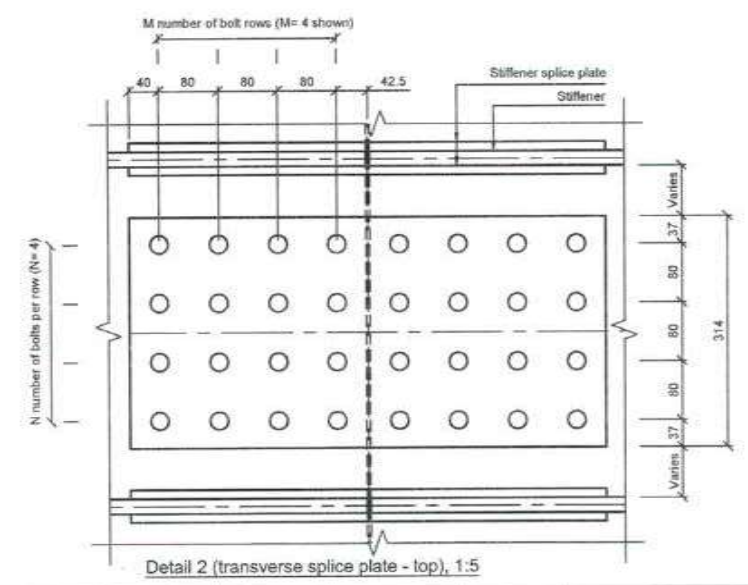
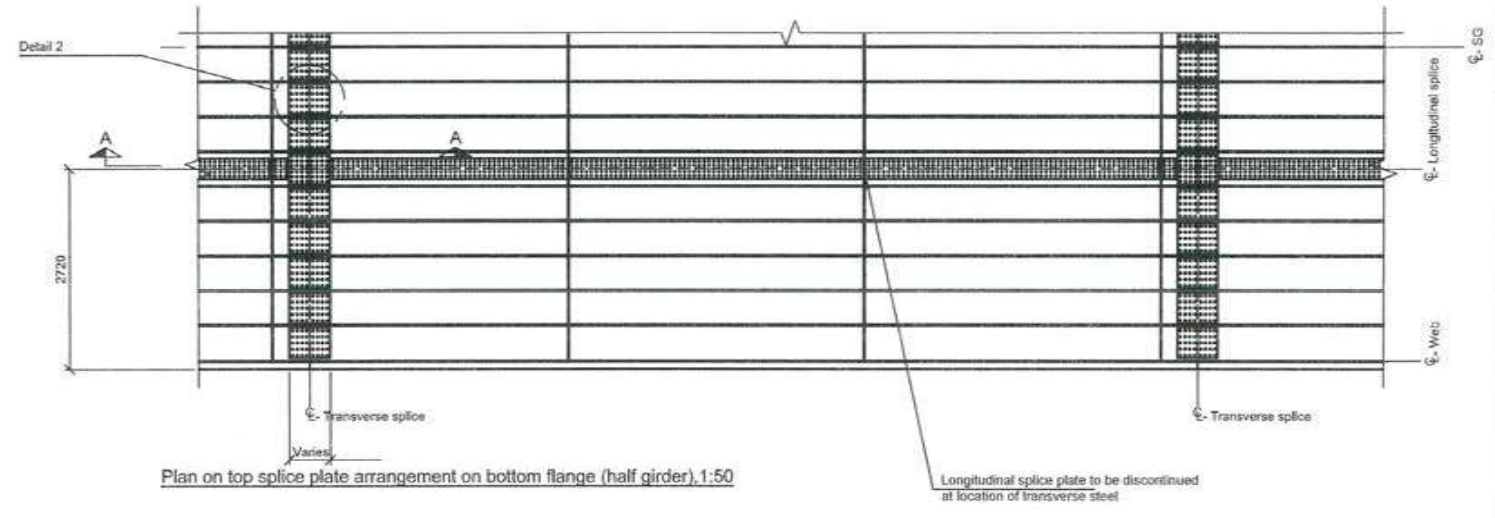
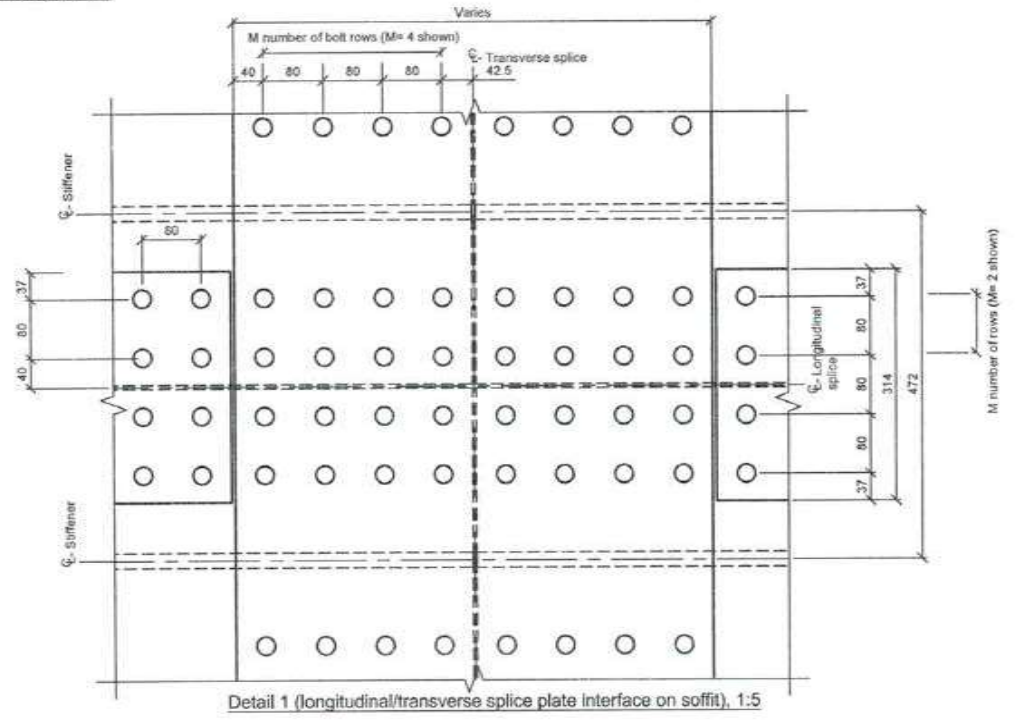
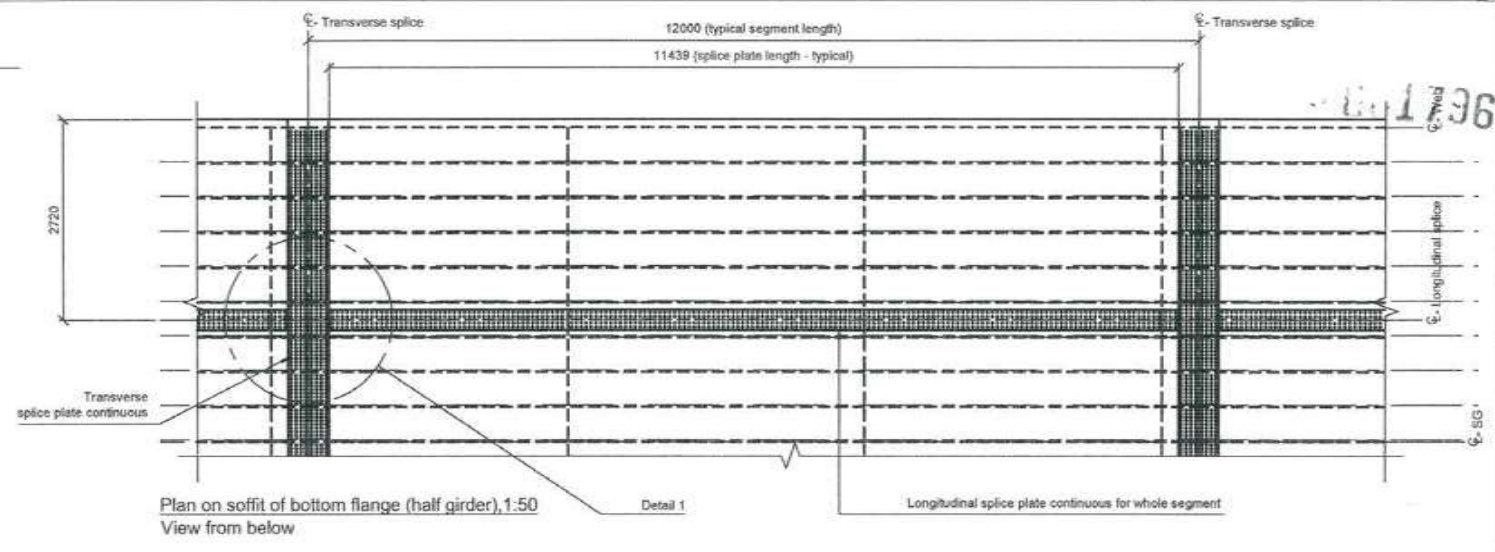
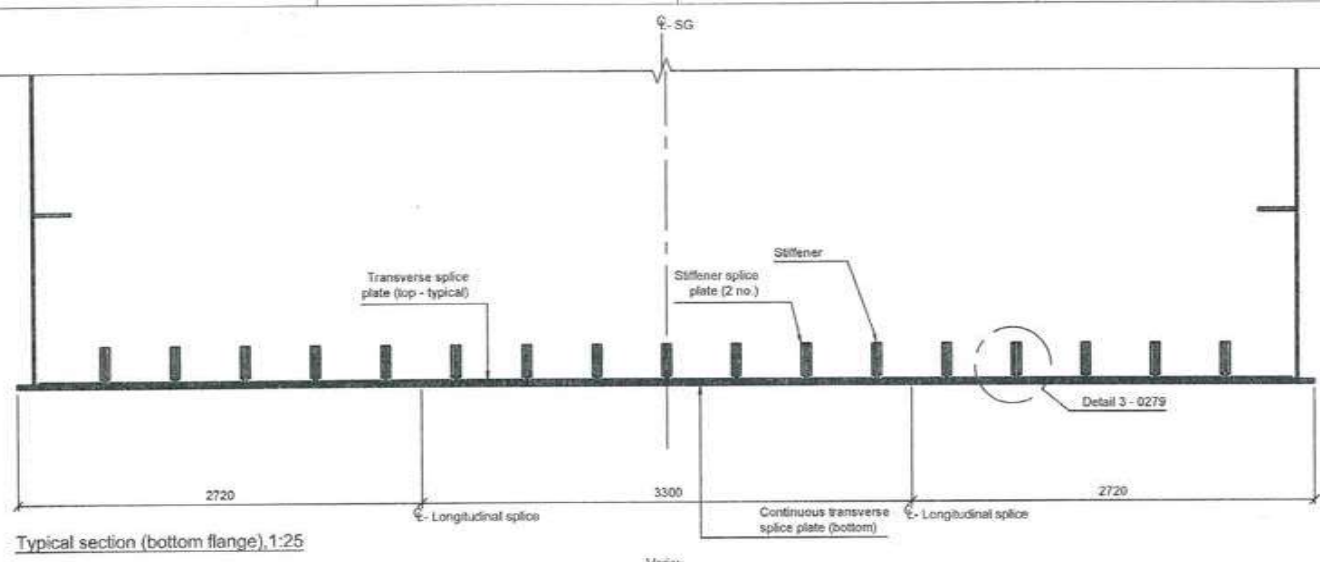

Notes:
 Dimensions: Dimensions are in millimeters unless otherwise noted. Levels are in meters.
 Layout: South girder shown. North girder mirrored about CL of bridge.
 Bolts: All bolts M22 type S10T in Ø24 holes U.N.O.

Legend:
 Steel
 Work point

FOR TENDER PURPOSE

| | | | |
|--|--|----------------------------|-------------|
| CONTRACTOR: L&T - IHI CONSORTIUM | | NAME | DATE |
| TITLE: STEEL BRIDGES GIRDER BOLTED CONNECTIONS 1 OF 2 | | DSGN | |
| SCALE: AS SHOWN | | DRWN | |
| DRAWING No: M T H L - CO - C - P 1 - S B - F B - 0 2 7 8 | | CHKD | |
| RELEASED FOR: <input type="checkbox"/> PRELIMINARY <input checked="" type="checkbox"/> TENDER <input type="checkbox"/> INFORMATION <input type="checkbox"/> APPROVAL <input type="checkbox"/> CONSTRUCTION | | APPD | 14 JUL 2017 |
| PROJECT: MUMBAI TRANS HARBOUR LINK PROJECT - PACKAGE 1 | | SHEET 1 OF 1 | |
| | | REV: A | |

| | | | | | |
|-----|-------------|------|------|------|------|
| REV | DESCRIPTION | DSND | DRWN | CHKD | APPD |
| 8 | | | | | |
| 7 | | | | | |
| 6 | | | | | |
| 5 | | | | | |
| 4 | | | | | |
| 3 | | | | | |
| 2 | | | | | |
| 1 | | | | | |

CLIENT: MUMBAI METROPOLITAN REGION DEVELOPMENT AUTHORITY LTD.

PROJECT: MUMBAI TRANS HARBOUR LINK PROJECT - PACKAGE 1

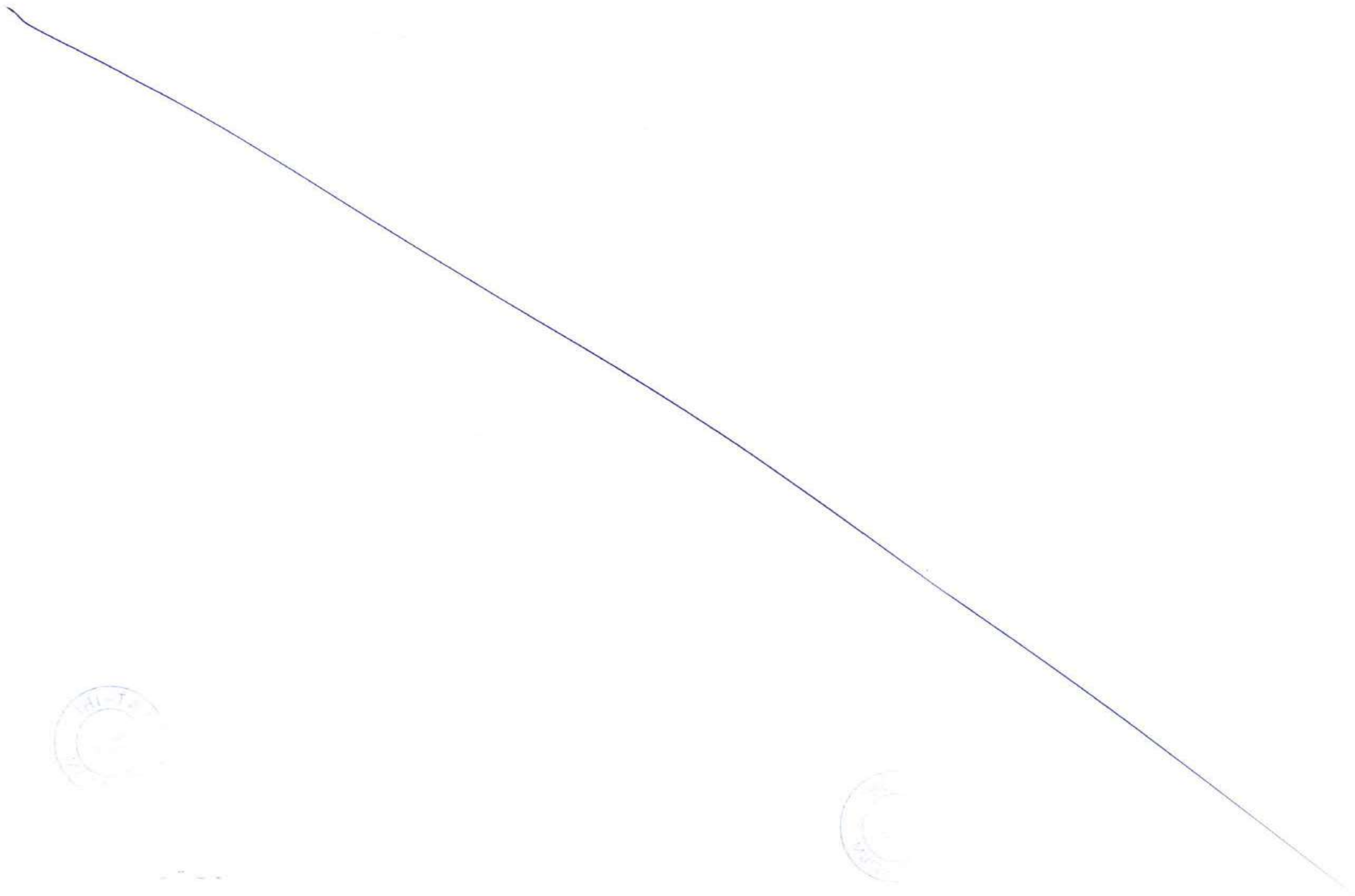

This drawing is the property of L&T-IHI CONSORTIUM and must not be passed on to any person or body not authorised by us to receive it nor be copied or otherwise made use either in full or in part by such person or body without our prior permission in writing

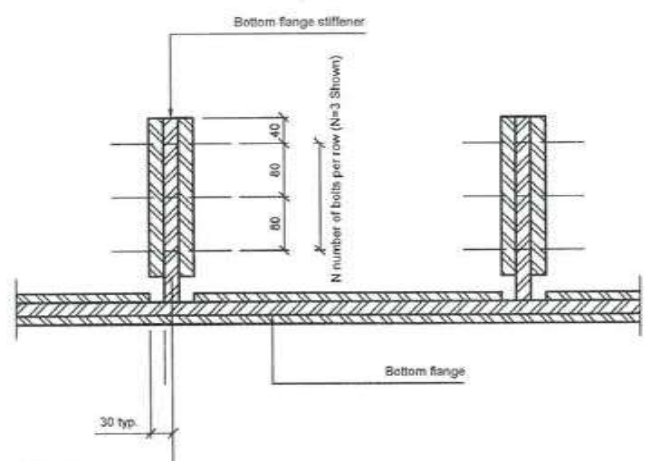

Detail 3, 1:5
For location of detail, see dwg. no. - 0278

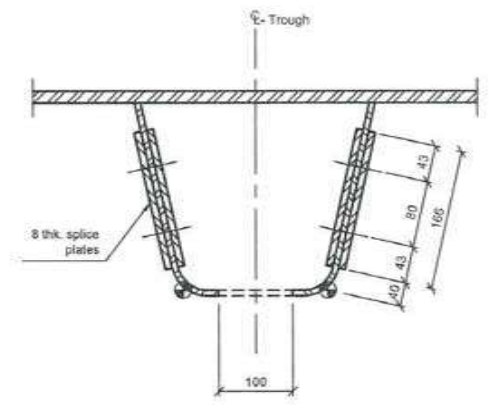

Section B - B, 1:5

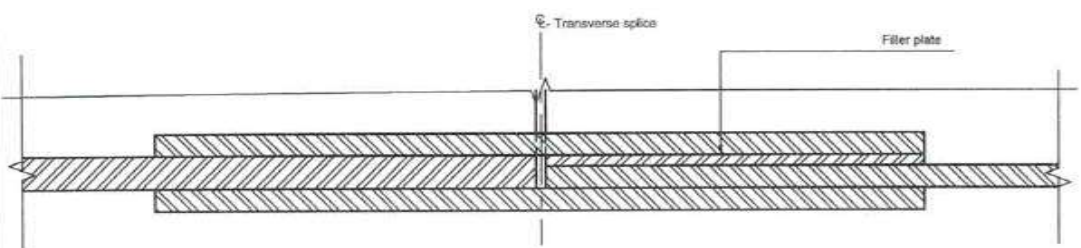

Detail for variation in bottom flange plate thickness, 1:2

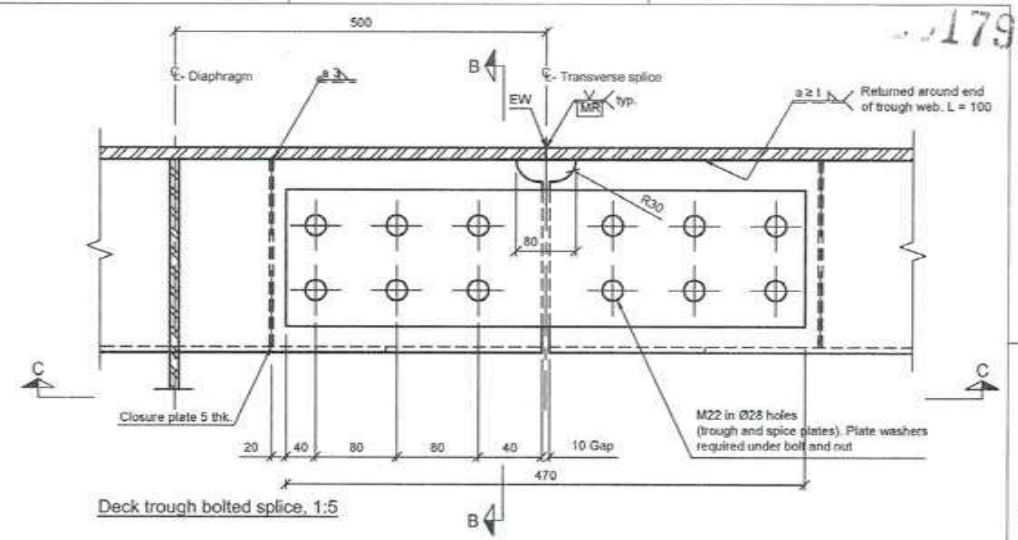

Deck trough bolted splice, 1:5

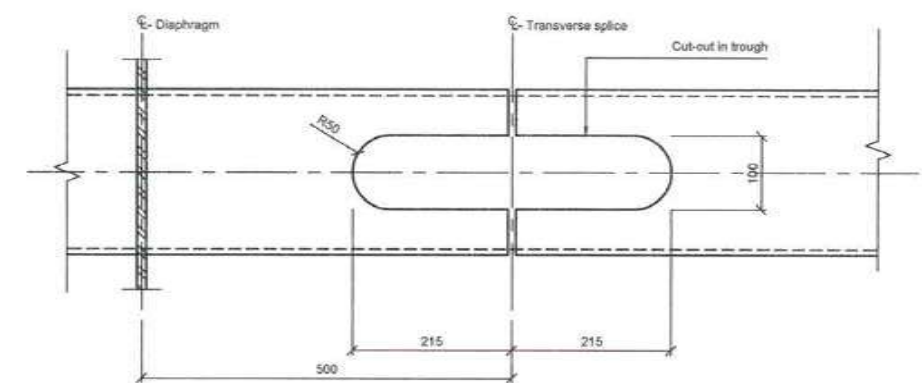

Section C - C, 1:5



| Bottom flange stiffeners - transverse splice plate | | | | | | | |
|--|----------------------------|-------------------------------|-------------------------------------|---------------------------------|---------------------------|------------------|---------------------------------|
| Min. stiffener type | Min. stiffener type height | Min. stiffener type thickness | Bottom flange stiffener splice type | Thickness of splice plates (mm) | N Number of bolts per row | M Number of rows | Total bolts in one splice plate |
| 190x16 | 190 | 16 | BFST190x16T | 14 | 2 | 4 | 16 |
| 250x20 | 250 | 20 | BFST250x20T | 12 | 2 | 5 | 20 |
| 300x25 | 300 | 25 | BFST300x25T | 14 | 3 | 5 | 30 |
| 300x30 | 300 | 30 | BFST300x30T | 18 | 3 | 6 | 36 |
| 350x30 | 350 | 30 | BFST350x30T | 18 | 3 | 7 | 42 |
| 360x38 | 360 | 38 | BFST360x38T | 22 | 4 | 7 | 56 |

| Bottom flange - longitudinal splice plate | | | | | |
|---|---------------------------|---------------------------------|------------------|-----------------------------|-----------------------|
| Min. thickness of joining plates (mm) | Bottom flange splice type | Thickness of splice plates (mm) | M Number of rows | Distance between bolts (mm) | Total bolts per meter |
| 12 | BFL12 | 8 | 2 | 80 | 48 |
| 14 | BFL14 | 8 | 2 | 80 | 48 |
| 16 | BFL16 | 8 | 2 | 80 | 48 |
| 18 | BFL18 | 10 | 2 | 80 | 48 |
| 20 | BFL20 | 10 | 2 | 80 | 48 |
| 22 | BFL22 | 12 | 2 | 80 | 48 |
| 24 | BFL24 | 12 | 2 | 80 | 48 |
| 26 | BFL26 | 14 | 2 | 80 | 48 |
| 28 | BFL28 | 14 | 2 | 80 | 48 |
| 30 | BFL30 | 16 | 2 | 80 | 48 |
| 32 | BFL32 | 16 | 3 | 80 | 72 |
| 34 | BFL34 | 18 | 3 | 80 | 72 |
| 36 | BFL36 | 18 | 3 | 80 | 72 |
| 38 | BFL38 | 20 | 3 | 80 | 72 |

| Bottom flange - transverse splice plate | | | | | |
|---|---------------------------|---------------------------------|---------------------------|------------------|---------------------------------|
| Min. thickness of joining plates (mm) | Bottom flange splice type | Thickness of splice plates (mm) | N Number of bolts per row | M Number of rows | Total bolts in one splice plate |
| 12 | BFT12T | 10 | 4 | 3 | 24 |
| 14 | BFT14T | 12 | 4 | 4 | 32 |
| 16 | BFT16T | 14 | 4 | 4 | 32 |
| 18 | BFT18T | 14 | 4 | 5 | 40 |
| 20 | BFT20T | 16 | 4 | 5 | 40 |
| 22 | BFT22T | 18 | 4 | 6 | 48 |
| 24 | BFT24T | 20 | 4 | 6 | 48 |
| 26 | BFT26T | 20 | 4 | 7 | 56 |
| 28 | BFT28T | 22 | 4 | 7 | 56 |
| 30 | BFT30T | 24 | 4 | 8 | 64 |
| 32 | BFT32T | 26 | 4 | 8 | 64 |
| 34 | BFT34T | 26 | 4 | 8 | 64 |
| 36 | BFT36T | 28 | 4 | 9 | 72 |
| 38 | BFT38T | 30 | 4 | 9 | 72 |

| Web - transverse splice plate | | | | | |
|---------------------------------------|-----------------------|---------------------------------|------------------|-------------------------------|--|
| Min. thickness of joining plates (mm) | Web plate splice type | Thickness of splice plates (mm) | Number of rows M | Distance between bolts L (mm) | Total bolts in one splice plate/per 1 m of splice (1 web only) |
| 10 | WPT10T | 8 | 2 | 80 | 50 |
| 12 | WPT12T | 8 | 3 | 80 | 75 |
| 14 | WPT14T | 8 | 3 | 80 | 75 |
| 16 | WPT16T | 8 | 3 | 80 | 75 |
| 18 | WPT18T | 8 | 4 | 80 | 100 |
| 20 | WPT20T | 10 | 4 | 80 | 100 |
| 22 | WPT22T | 10 | 5 | 80 | 125 |
| 24 | WPT24T | 12 | 5 | 80 | 125 |
| 26 | WPT26T | 12 | 5 | 80 | 125 |
| 28 | WPT28T | 14 | 6 | 80 | 150 |
| 30 | WPT30T | 14 | 6 | 80 | 150 |
| 32 | WPT32T | 16 | 6 | 80 | 150 |

| Web plate - longitudinal splice plate | | | | | |
|---------------------------------------|-----------------------|---------------------------------|------------------|-----------------------------|-----------------------|
| Min. thickness of joining plates (mm) | Web plate splice type | Thickness of splice plates (mm) | M Number of rows | Distance between bolts (mm) | Total bolts per meter |
| 10 | WFL10 | 8 | 2 | 80 | 48 |
| 12 | WFL12 | 8 | 2 | 80 | 48 |
| 14 | WFL14 | 8 | 2 | 80 | 48 |
| 16 | WFL16 | 8 | 3 | 80 | 72 |
| 18 | WFL18 | 10 | 3 | 80 | 72 |
| 20 | WFL20 | 10 | 3 | 80 | 72 |
| 22 | WFL22 | 12 | 3 | 80 | 72 |
| 24 | WFL24 | 12 | 4 | 80 | 96 |
| 26 | WFL26 | 14 | 4 | 80 | 96 |
| 28 | WFL28 | 14 | 4 | 80 | 96 |
| 30 | WFL30 | 16 | 4 | 80 | 96 |
| 32 | WFL32 | 16 | 5 | 80 | 120 |

Notes:
 Dimensions: Dimensions are in millimeters unless otherwise noted. Levels are in meters.
 Layout: South girder shown. North girder mirrored about CL of bridge.
 Material: All spacer plates to be type SS400 steel

Legend:
 Steel
 Work point



CONTRACTOR: **L&T - IHI CONSORTIUM**

TITLE: **STEEL BRIDGES GIRDER BOLTED CONNECTIONS - 2 OF 2**

SCALE: **AS SHOWN**

DRAWING No: **M T H L - CO - C - P 1 - S B - F B - 0 2 7 9**
 RELEASED FOR: PRELIMINARY TENDER INFORMATION APPROVAL CONSTRUCTION

| FOR TENDER PURPOSE | | |
|--------------------|-------------|--------|
| NAME | DATE | |
| DSGN | | |
| DRWN | | |
| CHKD | | |
| APPD | 14 JUL 2017 | |
| SHEET 1 OF 1 | | REV. A |

CLIENT: MUMBAI METROPOLITAN REGION DEVELOPMENT AUTHORITY LTD.

PROJECT: MUMBAI TRANS HARBOUR LINK PROJECT - PACKAGE 1

| REV | DESCRIPTION | DSND | DRWN | CHKD | APPD |
|-----|-------------|------|------|------|------|
| | | | | | |

7228

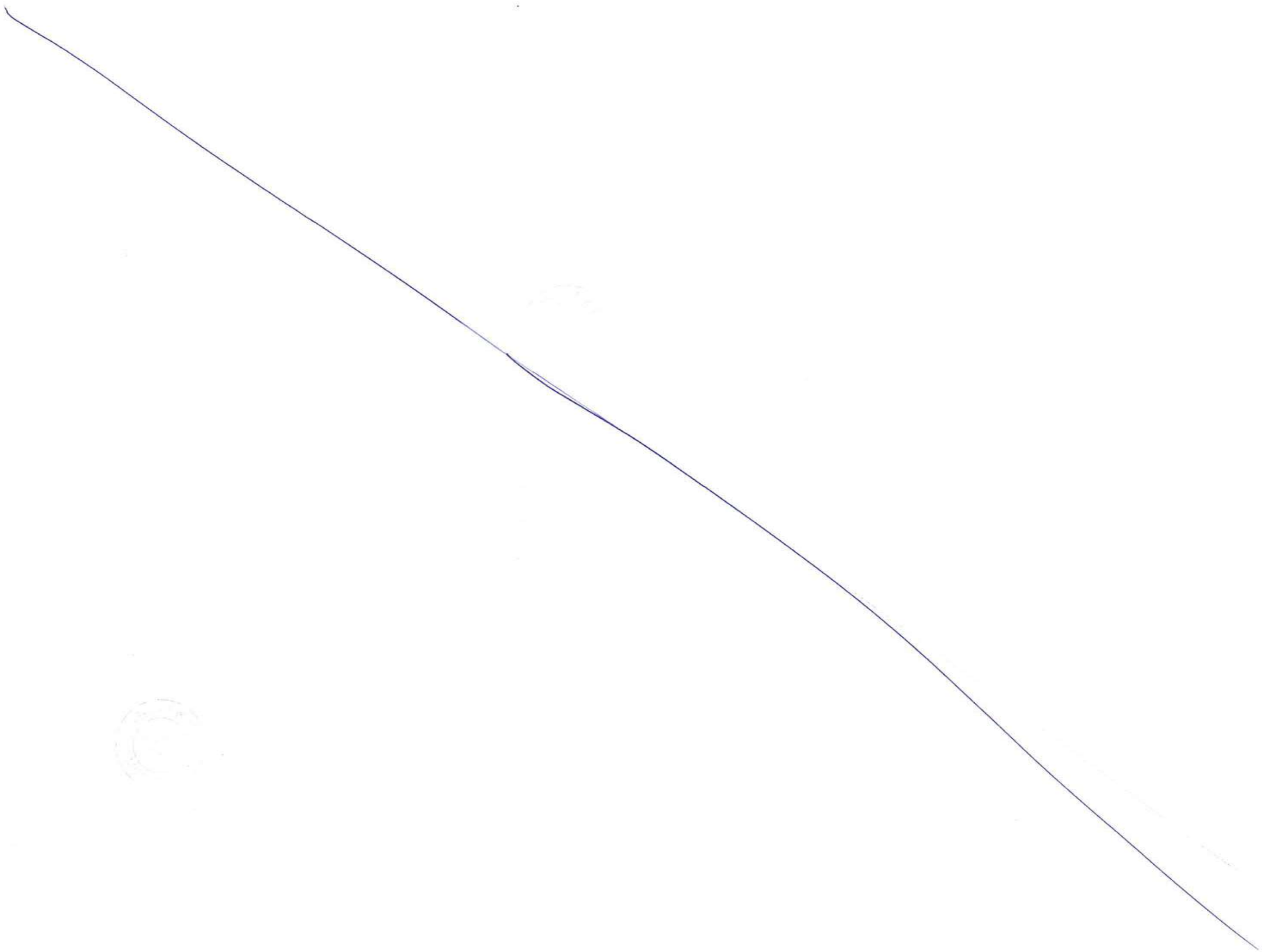

This drawing is the property of L&T-IHI CONSORTIUM and must not be passed on to any person or body not authorised by us to receive it nor be copied or otherwise made use either in full or in part by such person or body without our prior permission in writing

7229
1798

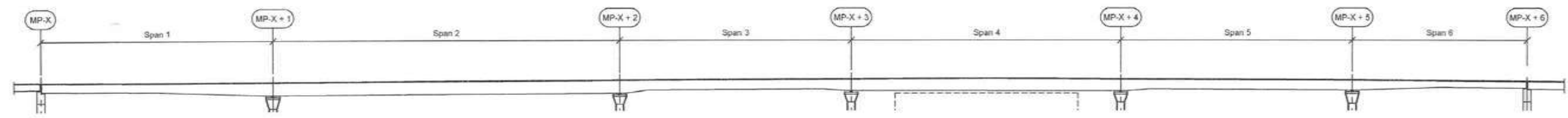

Elevation 1:2500
(Viewed towards north)

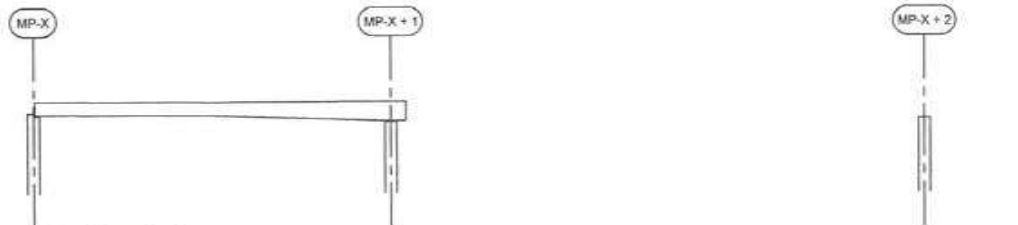

Stage 1 (span i = 1)
All substructures and piers are constructed. The steel girder for the first span [Span 1] is erected so that it is simply supported on the first pier MP-X and the second pier MP-X+1

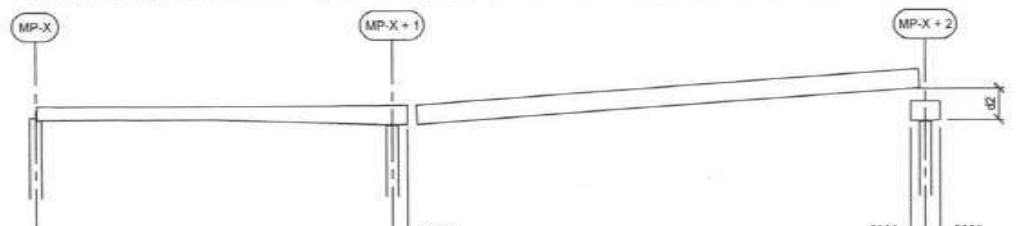

Stage 2a (span i = 2)
Install pier segment at pier MP-X+2. The steel girder for Span 1 is lifted so that it is located a jacking height of $d/2$ over the final elevation at the erection front at pier MP-X+2

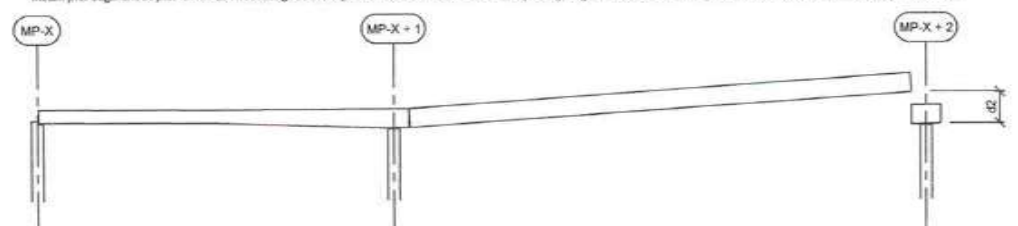

Stage 2b (span i = 2)
The transverse connection in the girder at pier MP-X+1 is established while the steel girder is maintained at a height of $d/2$ over the final elevation at the erection front at pier MP-X+2

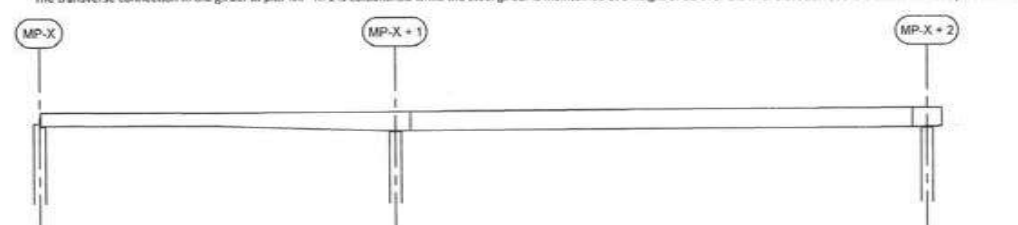

Stage 2c (span i = 2)
The steel girder is lowered to match the erected pier head segment at pier MP-X+2 and complete the transverse connection

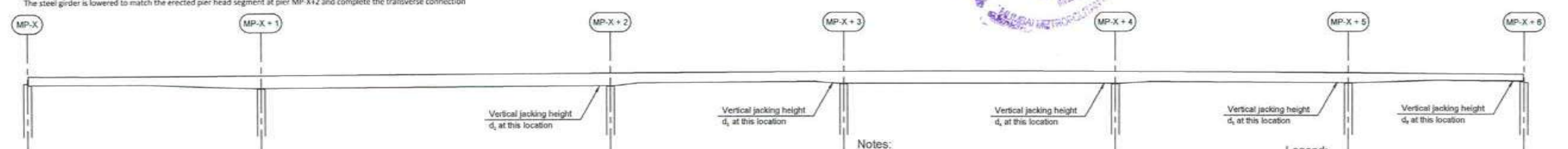

Stage 3 to stage n (span i = 3 to span i = n)
The principles for stage 2a, 2b and 2c are repeated for each subsequent span i until all spans n are built.

Stage n+1
All finishes (superimposed deadloads) are installed such as surfacing, crash barriers, noise barriers, visual barriers, safety fence, utility troughs, light posts, utility loads etc. and the bridge is finalised



Notes:

- Dimensions: Dimensions are in millimetres unless otherwise noted. Levels are in metres.
- Construction method: This drawing defines the amount of vertical erection jacking of the steel girder at each pier to achieve the required vertical dead load bending moment distribution in the steel girder. Only the main steps of the construction sequence is shown. The detailing and additional break-up of the construction sequence to be made by the contractor.
- Layout: This drawing is generic and considers a bridge with 'n' number of spans starting with Span i = 1 at pier number X and ending with Span i = n at pier X + n so that the principles can be applied for all bridges regardless of the number of spans.

Legend:

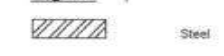

FOR TENDER PURPOSE

CONTRACTOR: **L&T - IHI CONSORTIUM**

TITLE: **CONSTRUCTION SEQUENCE GIRDER, STEEL BRIDGES**

SCALE: AS SHOWN

DRAWING No: **M T H L - CO - C - P 1 - S B - C Q - 1 1 0 1**

| NAME | DATE |
|--------------|-------------|
| DSGN | |
| DRWN | |
| CHKD | |
| APPD | 14 JUL 2017 |
| SHEET 1 OF 1 | |
| PROJECTION | REV. A |

CLIENT: MUMBAI METROPOLITAN REGION DEVELOPMENT AUTHORITY LTD.

PROJECT: MUMBAI TRANS HARBOUR LINK PROJECT - PACKAGE 1

| REV | DESCRIPTION | DSND | DRWN | CHKD | APPD |
|-----|-------------|------|------|------|------|
| | | | | | |

8 7 6 5 4 3 2 1

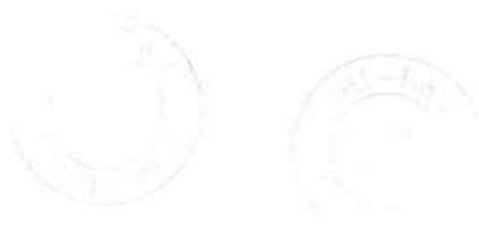
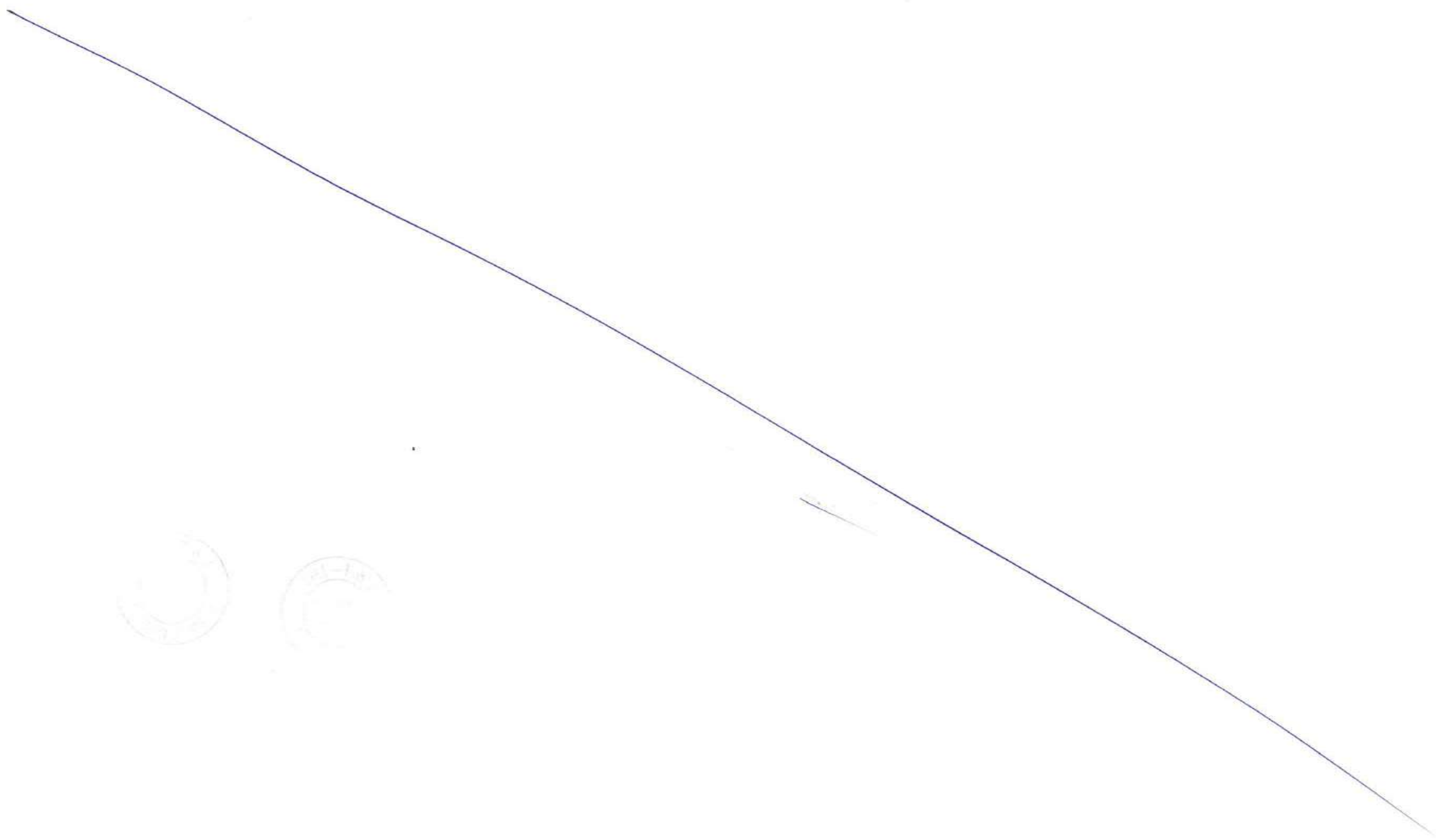

This drawing is the property of L&T-IHI CONSORTIUM and must not be passed on to any person or body not authorised by us to receive it nor be copied or otherwise made use either in full or in part by such person or body without our prior permission in writing

7231
001796

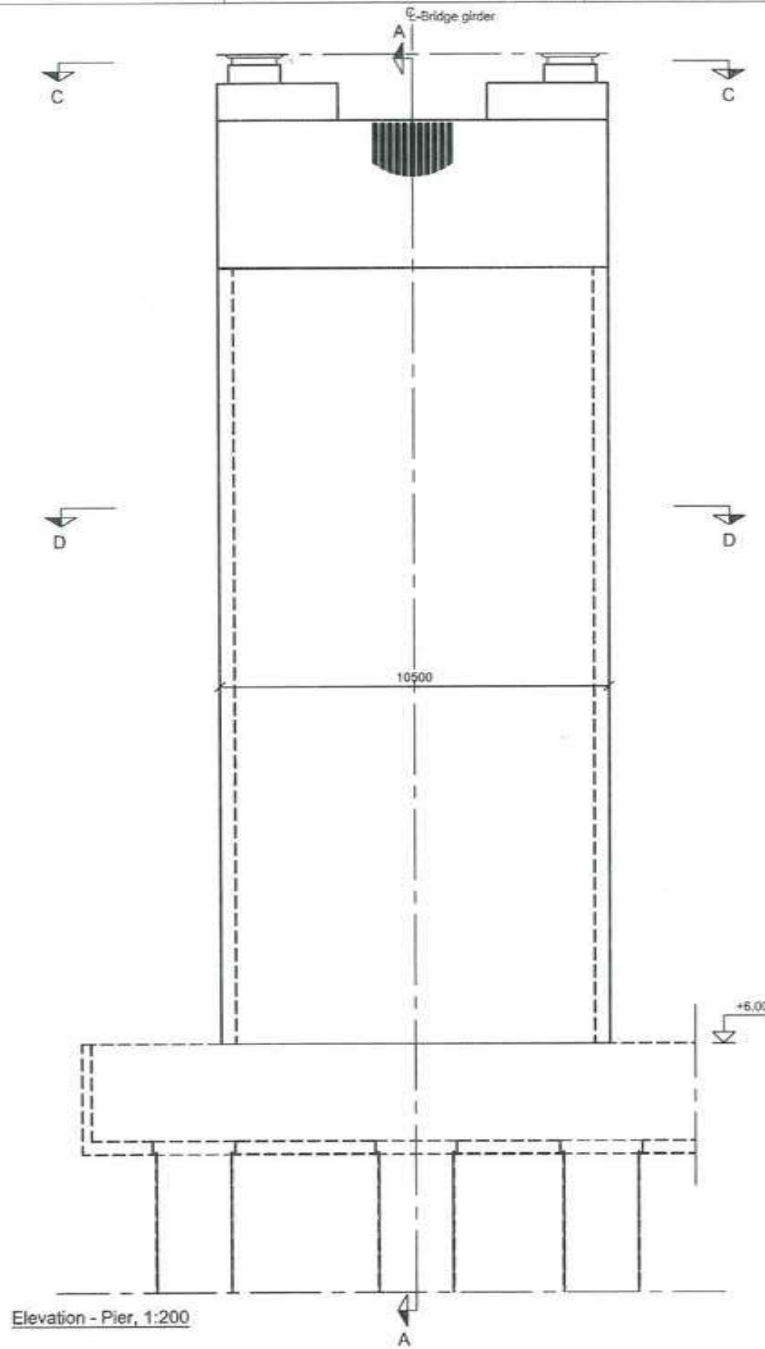

Elevation - Pier, 1:200

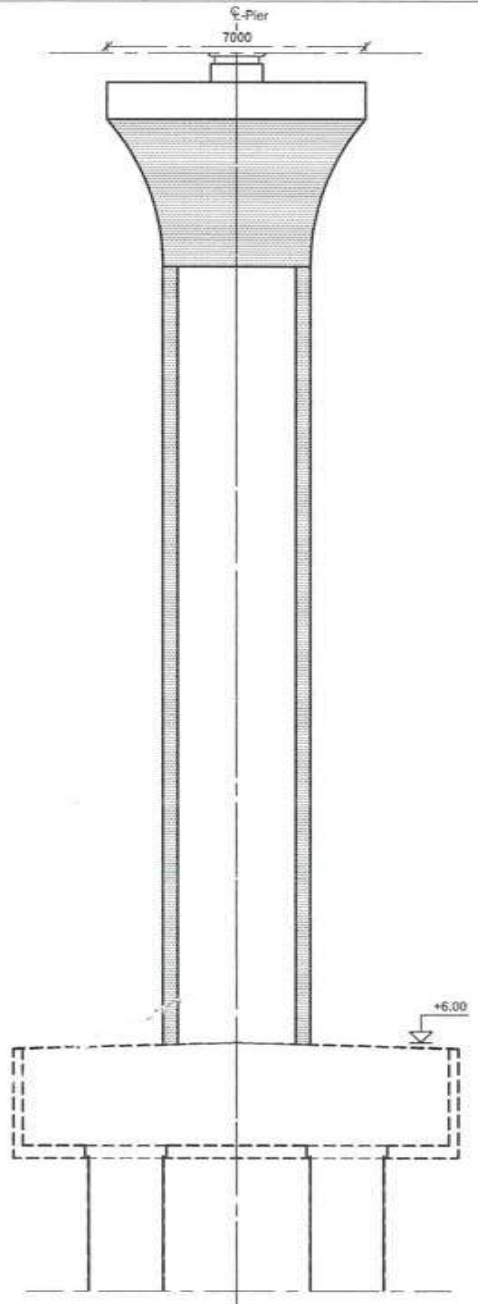

Section A-A, 1:200

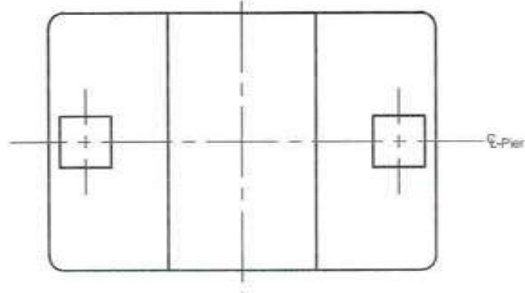

Section C - C, 1:200

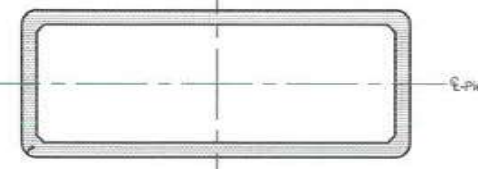

Section D-D, 1:200



Notes:
 Dimensions: Dimensions are in millimetres unless otherwise noted. Levels are in metres (Chart Datum).
Legend:
 [Hatched pattern] In-situ concrete
 [Stippled pattern] Prefabricated concrete
References:
 MTHL-CO-C-P1-CN-ST-0005 General notes
 MTHL-CO-C-P1-MV-GA-0151 Marine Viaduct - Substructure Schedule

FOR TENDER PURPOSE

| | | | |
|---|--|----------------------------|-------------|
| CONTRACTOR: L&T - IHI CONSORTIUM | | NAME | DATE |
| TITLE: STEEL BRIDGES PIER TYPE 3 | | DSGN | |
| SCALE: AS SHOWN | | DRWN | |
| DRAWING No. M T H L - CO - C - P 1 - S B - F B - 0 1 7 1 | | CHKD | |
| RELEASED FOR <input type="checkbox"/> PRELIMINARY <input checked="" type="checkbox"/> TENDER <input type="checkbox"/> INFORMATION <input type="checkbox"/> APPROVAL <input type="checkbox"/> CONSTRUCTION | | APPD | 14 JUL 2017 |
| PROJECT: MUMBAI TRANS HARBOUR LINK PROJECT - PACKAGE 1 | | SHEET <u>1</u> OF <u>1</u> | |
| | | REV. A | |
| | | PROJECTION | |

| | | | | | |
|-----|-------------|------|------|------|------|
| REV | DESCRIPTION | DSND | DRWN | CHKD | APPD |
| | | | | | |

CLIENT: MUMBAI METROPOLITAN REGION DEVELOPMENT AUTHORITY LTD.

PROJECT: MUMBAI TRANS HARBOUR LINK PROJECT - PACKAGE 1

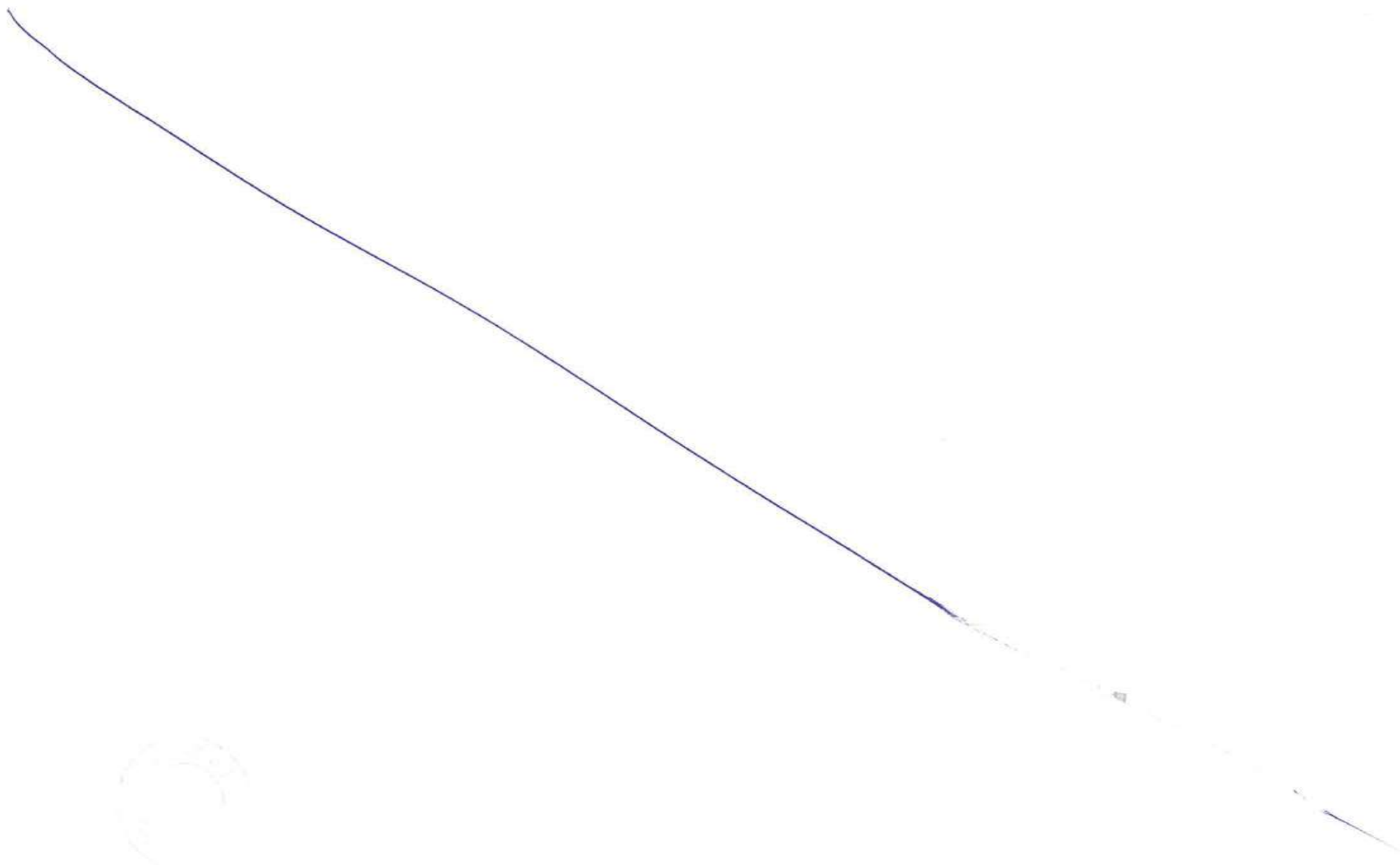

This drawing is the property of L&T-IHI CONSORTIUM and must not be passed on to any person or body not authorised by us to receive it nor be copied or otherwise made use either in full or in part by such person or body without our prior permission in writing

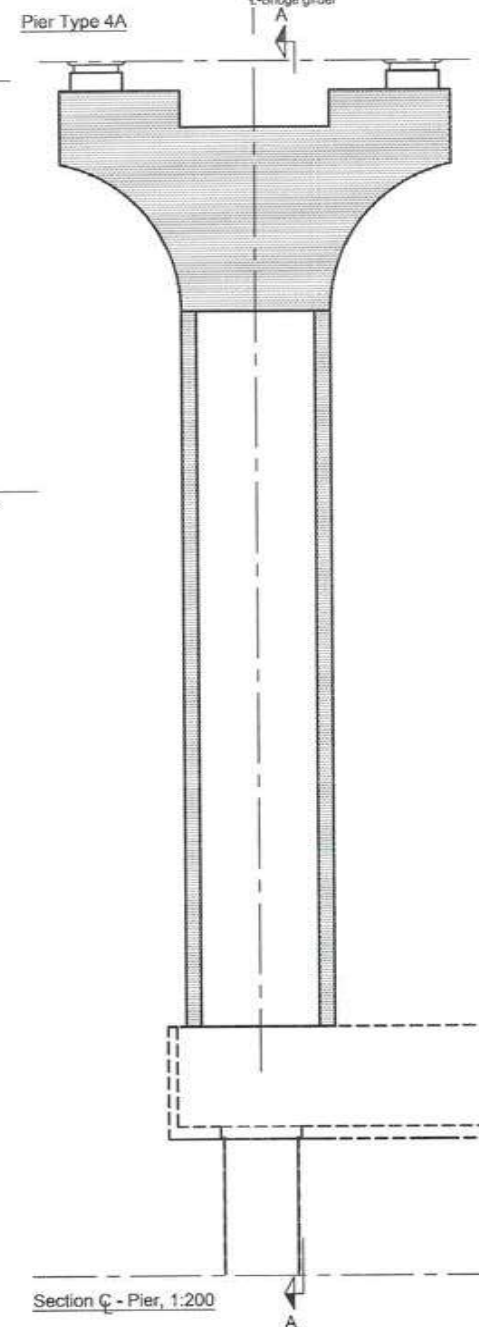

Section C - C - Pier, 1:200

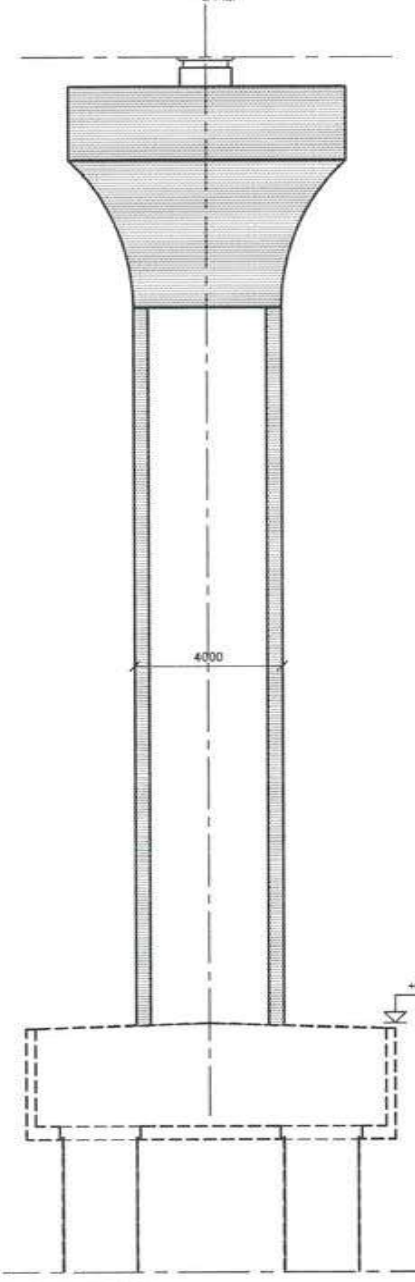

Section A - A, 1:200

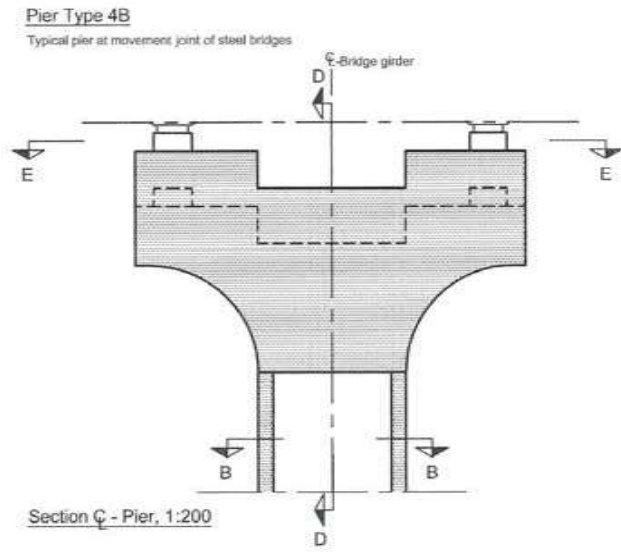

Section C - C - Pier, 1:200

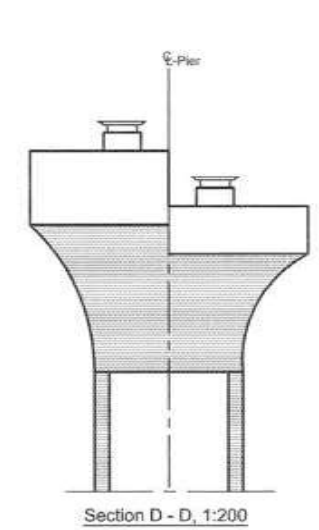

Section D - D, 1:200

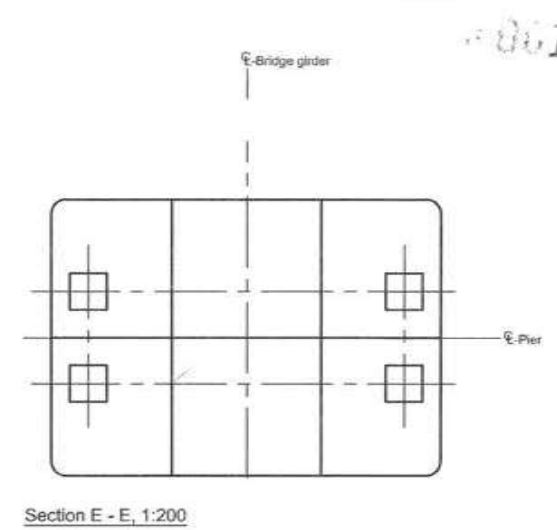

Section E - E, 1:200

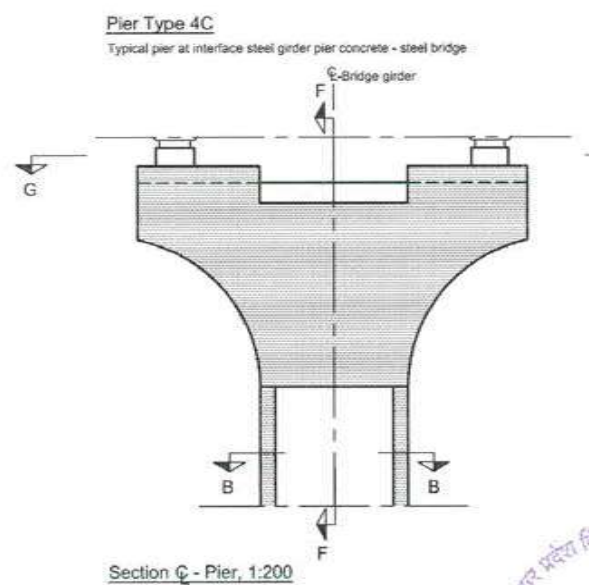

Section C - C - Pier, 1:200

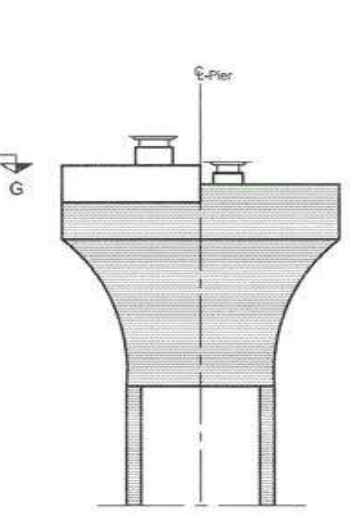

Section F - F, 1:200

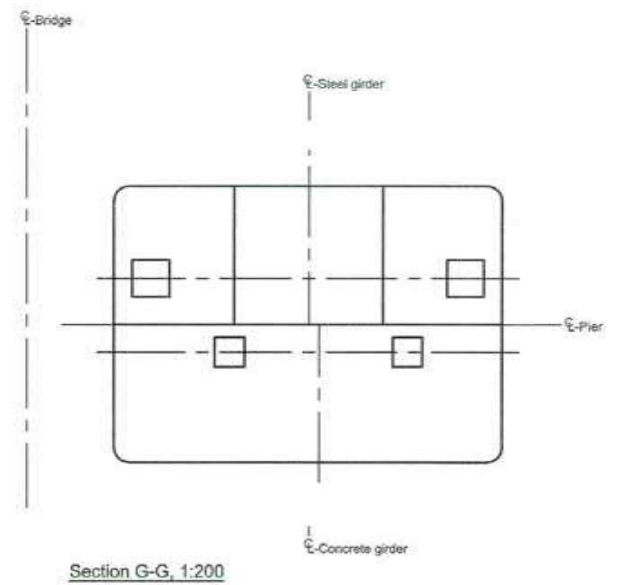

Section G - G, 1:200

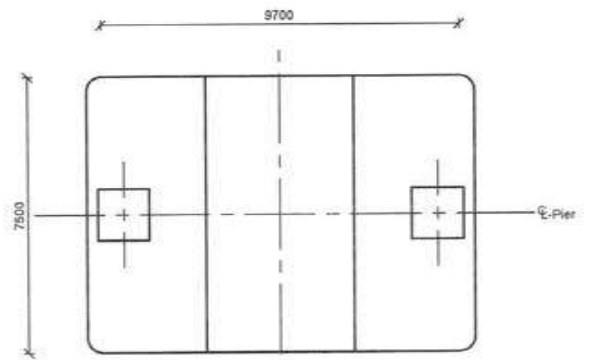

Section C - C, 1:200

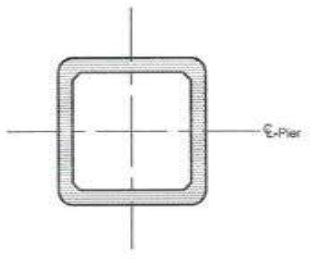

Section B - B, 1:200



Notes:
 Dimensions: Dimensions are in millimetres unless otherwise noted. Levels are in metres (Chart Datum).
Legend:
 In-situ concrete
References:
 MTHL-CO-C-P1-CN-ST-0005 General notes
 MTHL-CO-C-P1-MV-GA-0151 Marine Viaduct - Substructure Schedule

FOR TENDER PURPOSE

| | | | |
|---|--|----------------------------|-------------|
| CONTRACTOR: L&T - IHI CONSORTIUM | | NAME | DATE |
| TITLE: STEEL BRIDGES PIER TYPE 4 | | DSGN | |
| SCALE: AS SHOWN | | DRWN | |
| DRAWING No M T H L - CO - C - P 1 - S B - F B - 0 1 7 2 | | CHKD | |
| RELEASED FOR <input type="checkbox"/> PRELIMINARY <input checked="" type="checkbox"/> TENDER <input type="checkbox"/> INFORMATION <input type="checkbox"/> APPROVAL <input type="checkbox"/> CONSTRUCTION | | APPD | 14 JUL 2017 |
| PROJECT: MUMBAI TRANS HARBOUR LINK PROJECT-PACKAGE 1 | | SHEET 1 OF 1 | |
| | | REV. A | |

| REV | DESCRIPTION | DSND | DRWN | CHKD | APPD |
|-----|-------------|------|------|------|------|
| | | | | | |

CLIENT: MUMBAI METROPOLITAN REGION DEVELOPMENT AUTHORITY LTD.

PROJECT: MUMBAI TRANS HARBOUR LINK PROJECT-PACKAGE 1

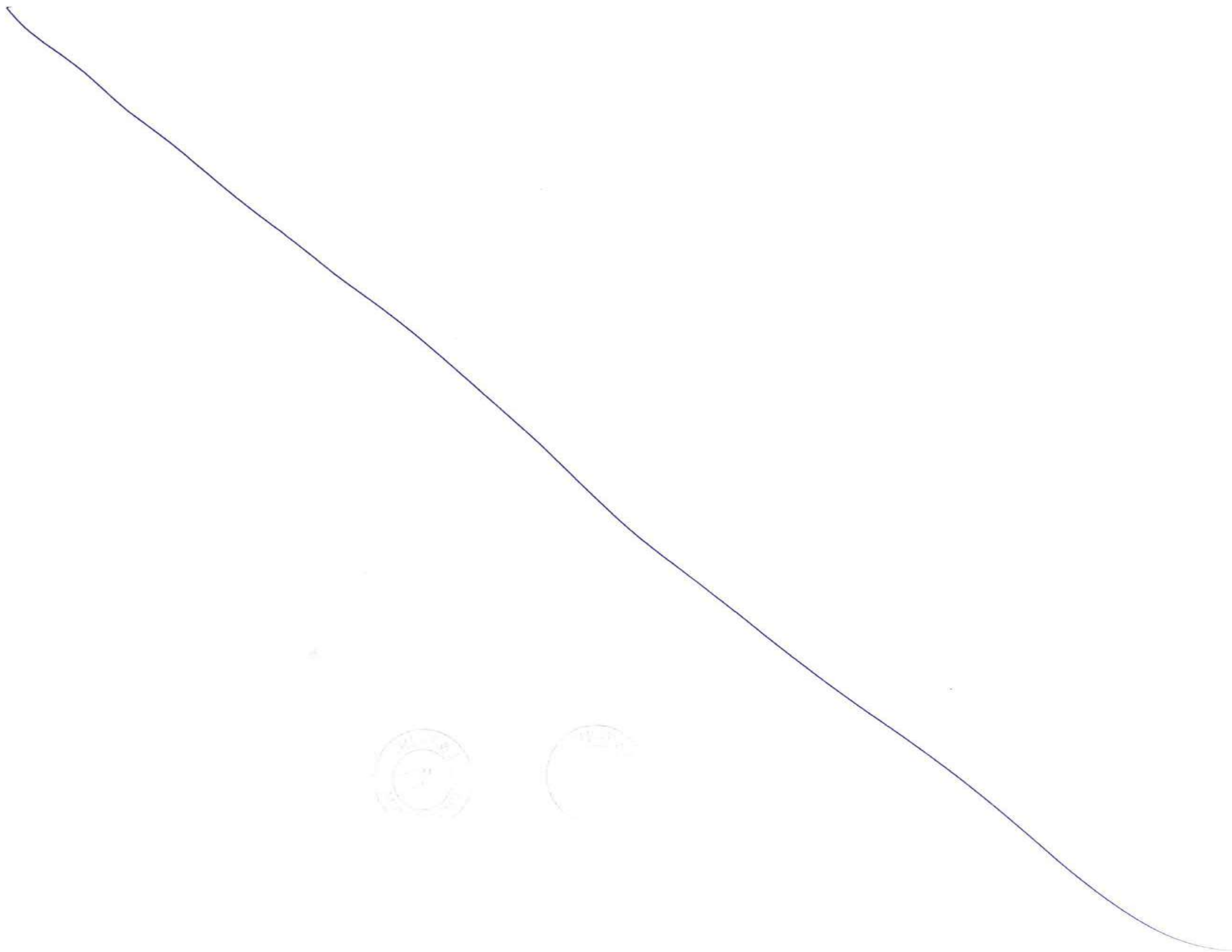

This drawing is the property of L&T-IHI CONSORTIUM and must not be passed on to any person or body not authorised by us to receive it nor be copied or otherwise made use either in full or in part by such person or body without our prior permission in writing

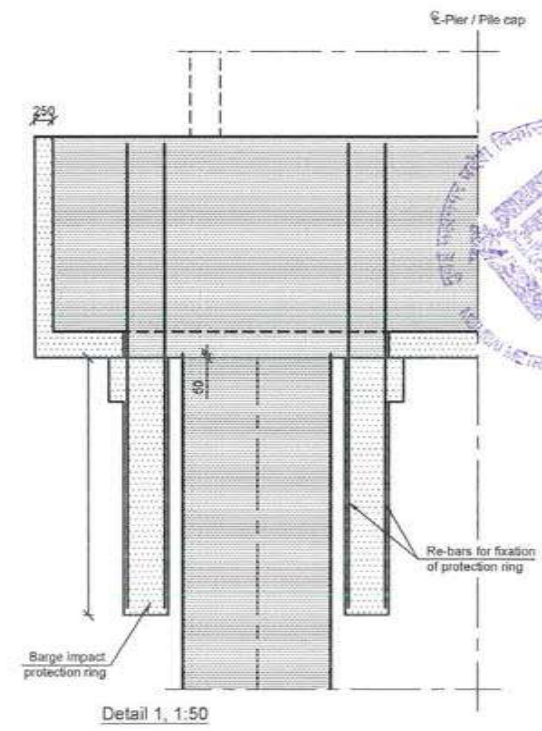
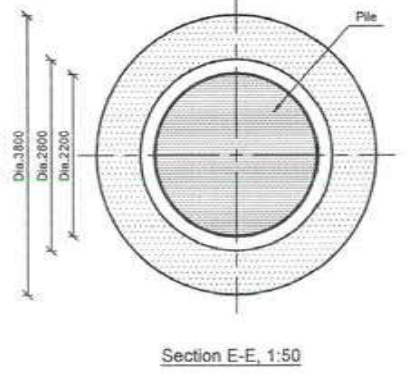
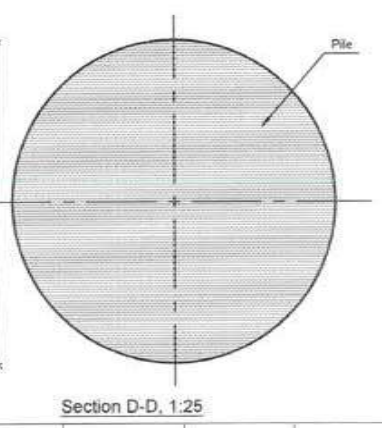
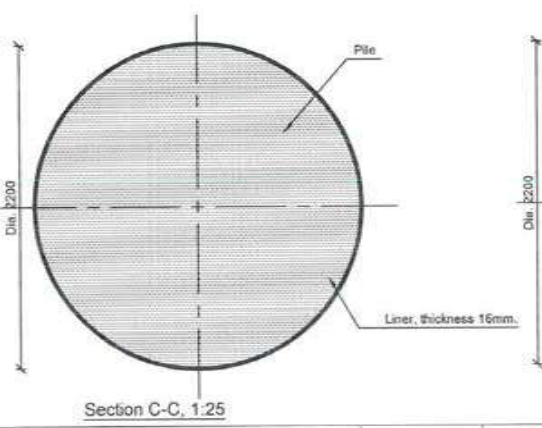
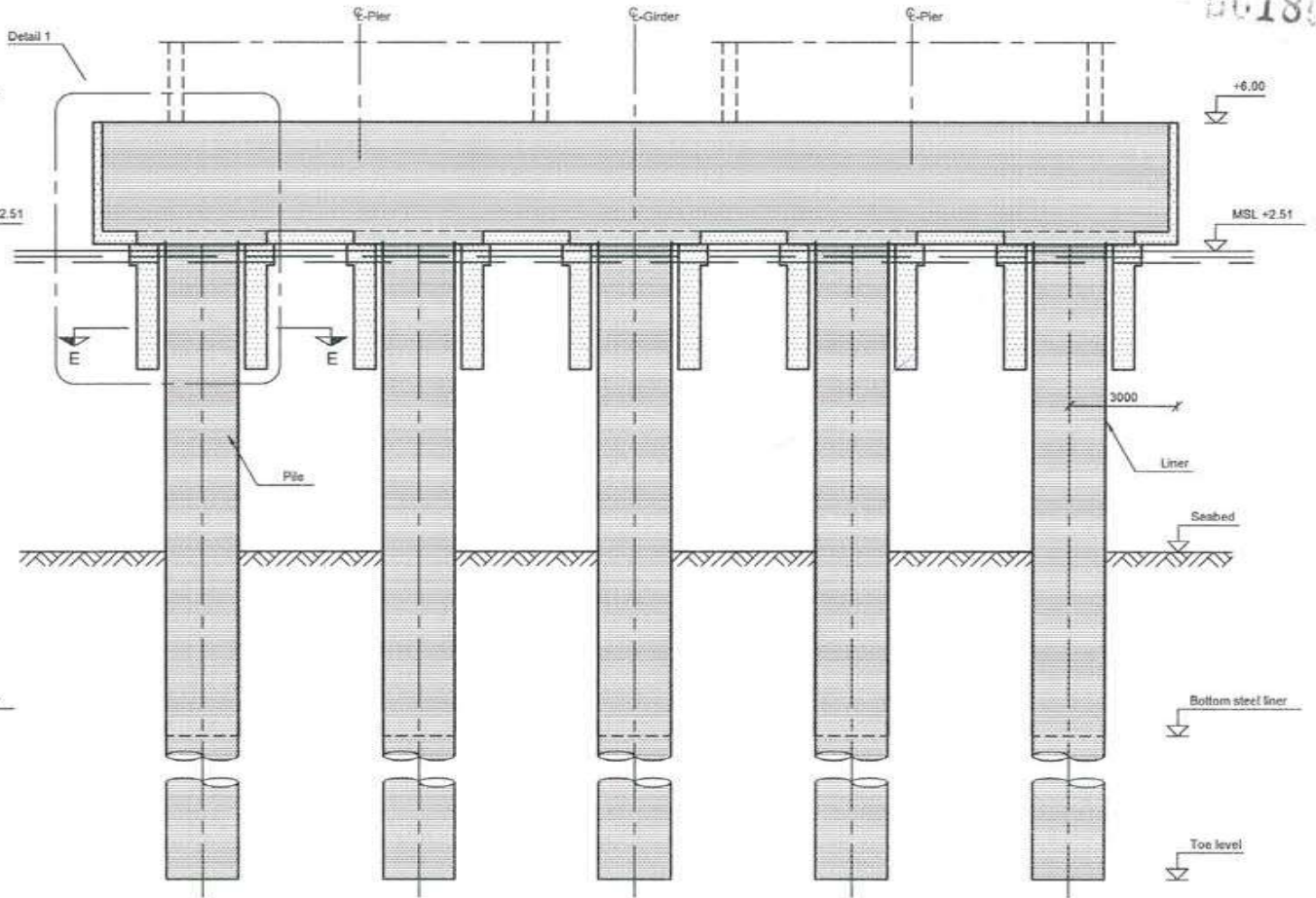
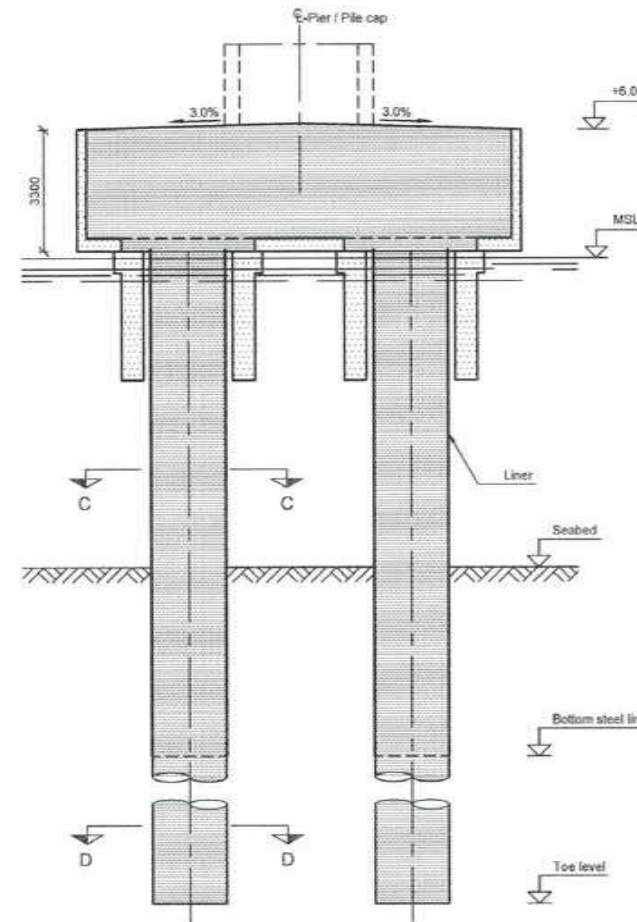
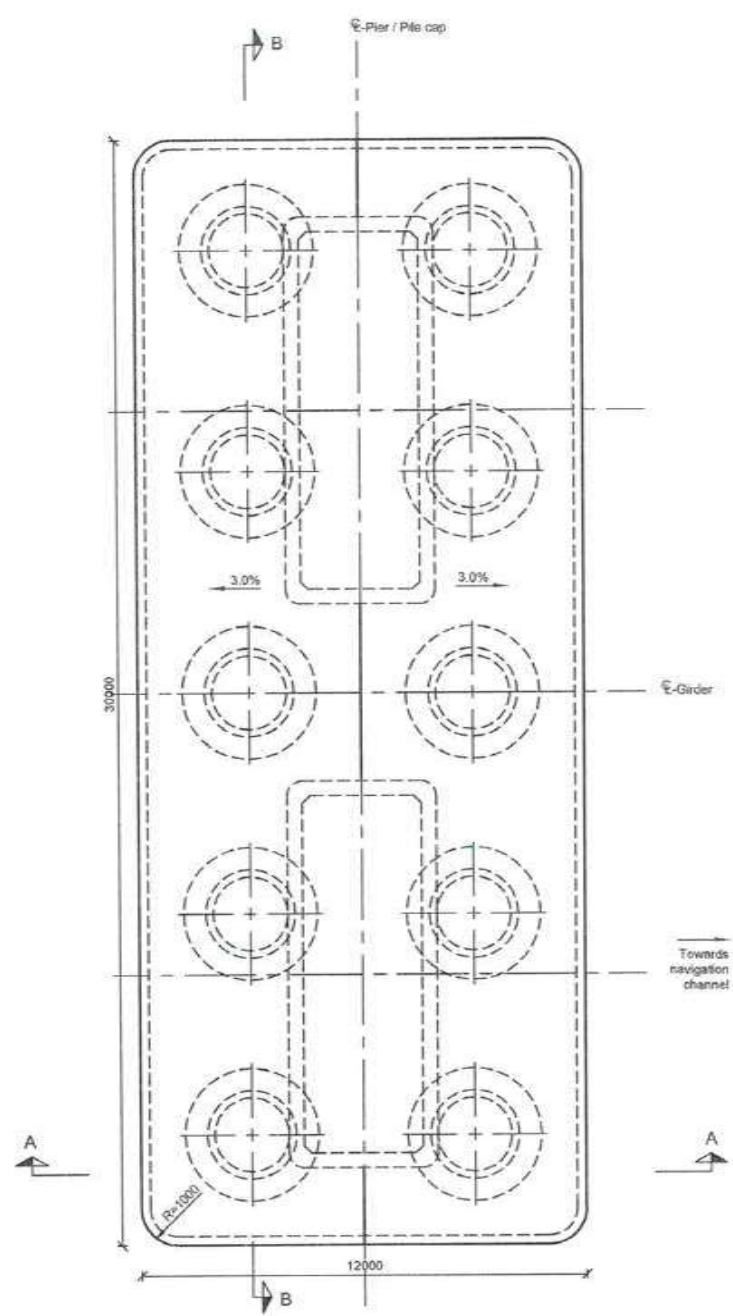

Notes:
 Dimensions: Dimensions are in millimetres unless otherwise noted. Levels are in metres (Chart Datum).

Legend:
 [Pattern] In-situ concrete
 [Pattern] Prefabricated concrete
 [Pattern] Steel
 MSL Mean sea level

References:
 MTHL-CO-C-P1-CN-ST-0005 General notes
 MTHL-CO-C-P1-MV-GA-0151 Marine Viaduct - Substructure Schedule
 MTHL-CO-C-P2-MV-GA-0155 Marine Viaduct - Substructure Schedule

| REV | DESCRIPTION | DSND | DRWN | CHKD | APPD |
|-----|-------------|------|------|------|------|
| | | | | | |

CLIENT: MUMBAI METROPOLITAN REGION DEVELOPMENT AUTHORITY LTD.

PROJECT: MUMBAI TRANS HARBOUR LINK PROJECT-PACKAGE 1

CONTRACTOR: **L&T - IHI CONSORTIUM**

TITLE: **STEEL BRIDGE FOUNDATION TYPE 3**

SCALE: AS SHOWN

DRAWING No: **M T H L - CO - C - P 1 - S B - G A - 0 1 9 1**

RELEASED FOR: PRELIMINARY TENDER INFORMATION APPROVAL CONSTRUCTION

FOR TENDER PURPOSE

| NAME | DATE |
|------|------|
| | |
| | |
| | |
| | |

SHEET 1 OF 1 REV. A

7236

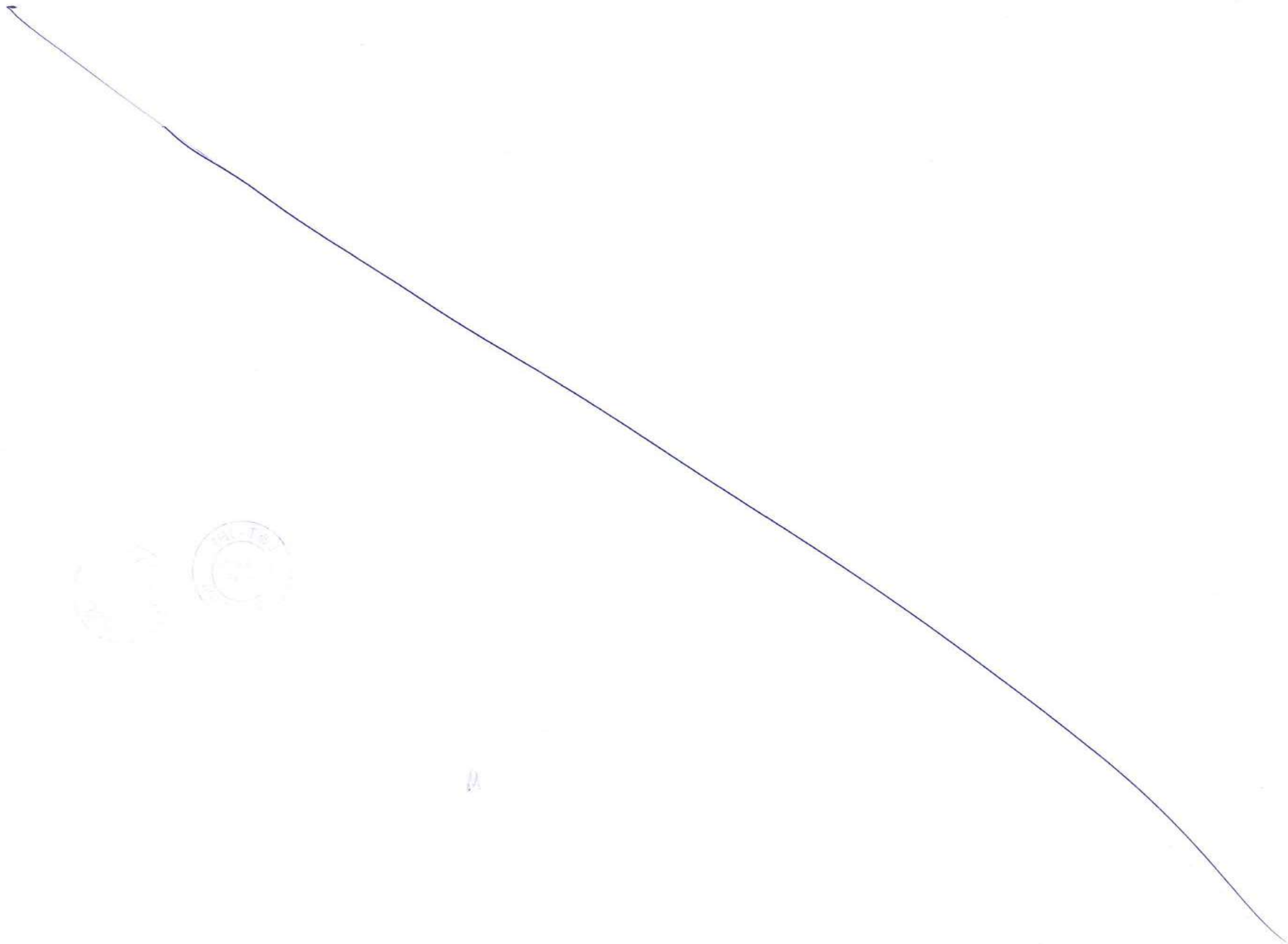

This drawing is the property of L&T-IHI CONSORTIUM and must not be passed on to any person or body not authorised by us to receive it nor be copied or otherwise made use either in full or in part by such person or body without our prior permission in writing

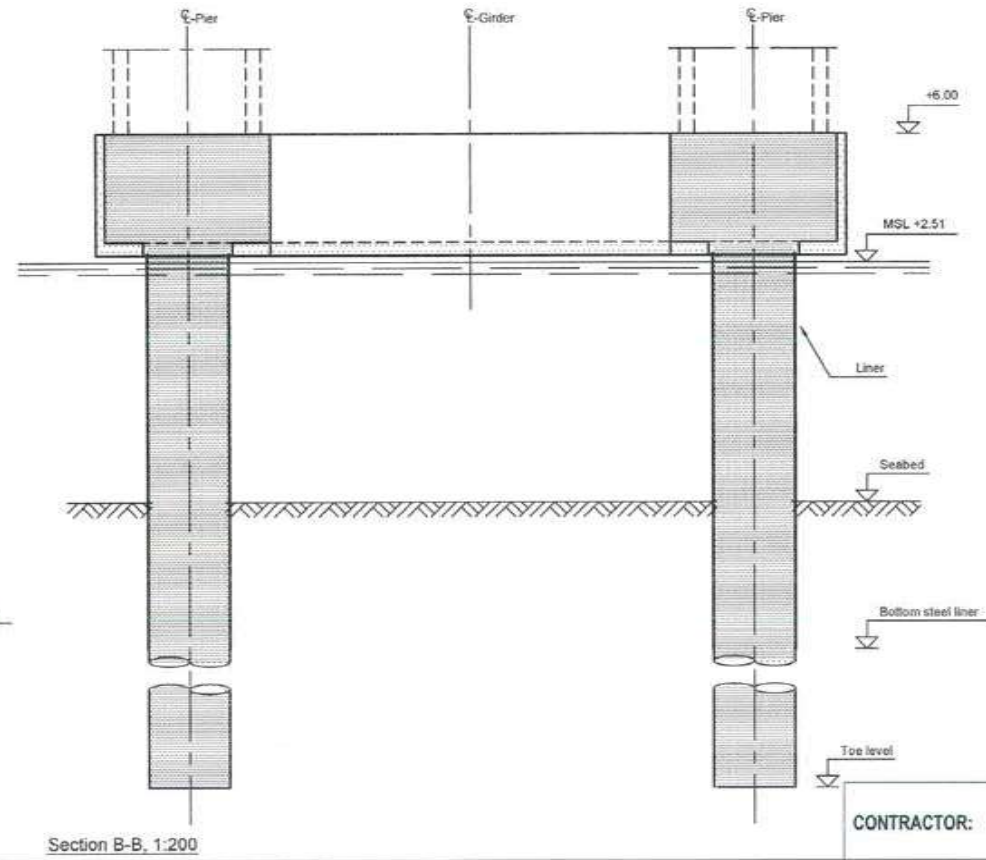
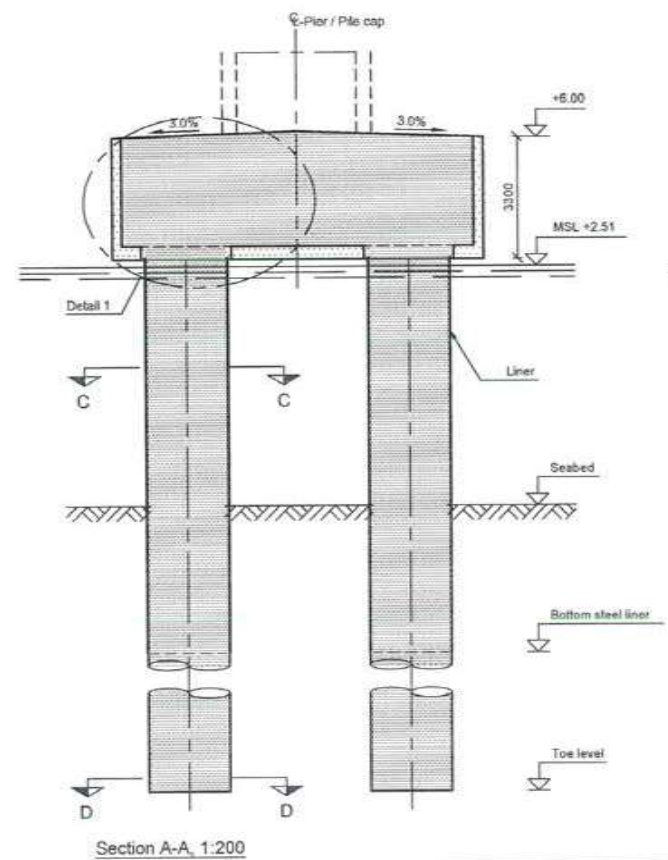
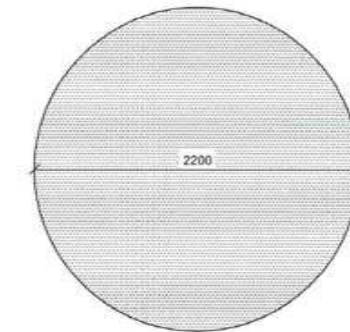
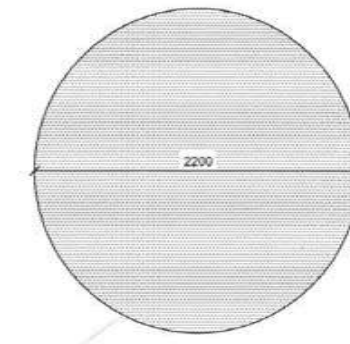
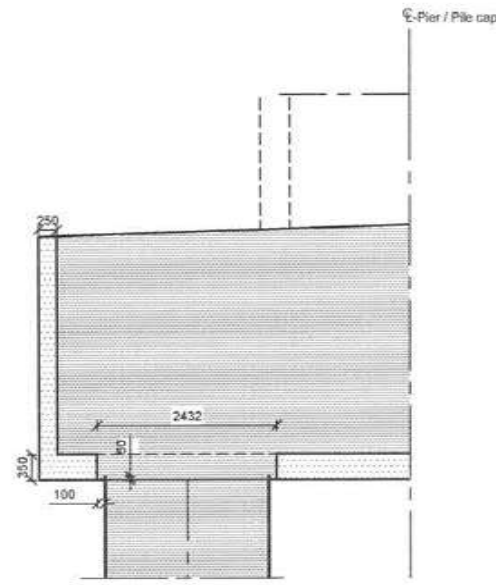
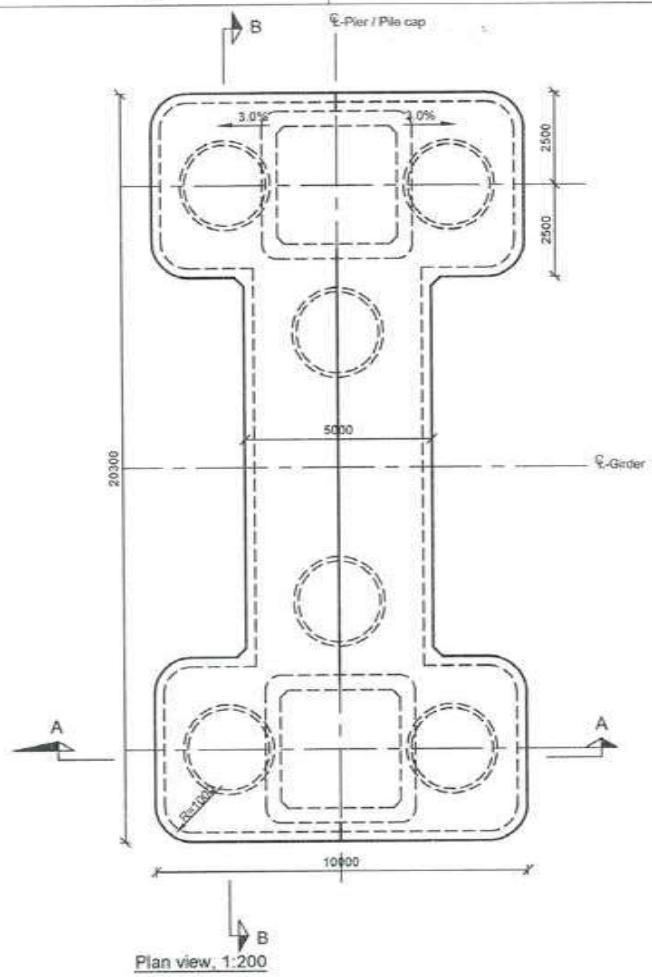

Notes:
 Dimensions: Dimensions are in millimetres unless otherwise noted. Levels are in metres (Chart Datum).

Legend:
 [Symbol] In-situ concrete
 [Symbol] Prefabricated concrete
 [Symbol] Steel
 MSL Mean sea level

References:
 MTHL.CO-C-P1-CN-ST-0005 General notes
 MTHL.CO-C-P1-MV-GA-0150 Marine Viaduct - Substructure Schedule
 MTHL.CO-C-P2-MV-GA-0155 Marine Viaduct - Substructure Schedule



FOR TENDER PURPOSE

CONTRACTOR: **L&T - IHI CONSORTIUM**

TITLE: **STEEL BRIDGES FOUNDATION TYPE 4**

SCALE: **AS SHOWN**

| NAME | DATE |
|------|-------------|
| DSGN | |
| DRWN | |
| CHKD | |
| APPD | 14 JUL 2017 |

DRAWING No: **M T H L - CO - C - P 1 - S B - G A - 0 1 9 2**

RELEASED FOR: PRELIMINARY TENDER INFORMATION APPROVAL CONSTRUCTION

SHEET **1** OF **1** REV: **A**

CLIENT: **MUMBAI METROPOLITAN REGION DEVELOPMENT AUTHORITY LTD.**

PROJECT: **MUMBAI TRANS HARBOUR LINK PROJECT-PACKAGE 1**

| REV | DESCRIPTION | DSND | DRWN | CHKD | APPD |
|-----|-------------|------|------|------|------|
| | | | | | |

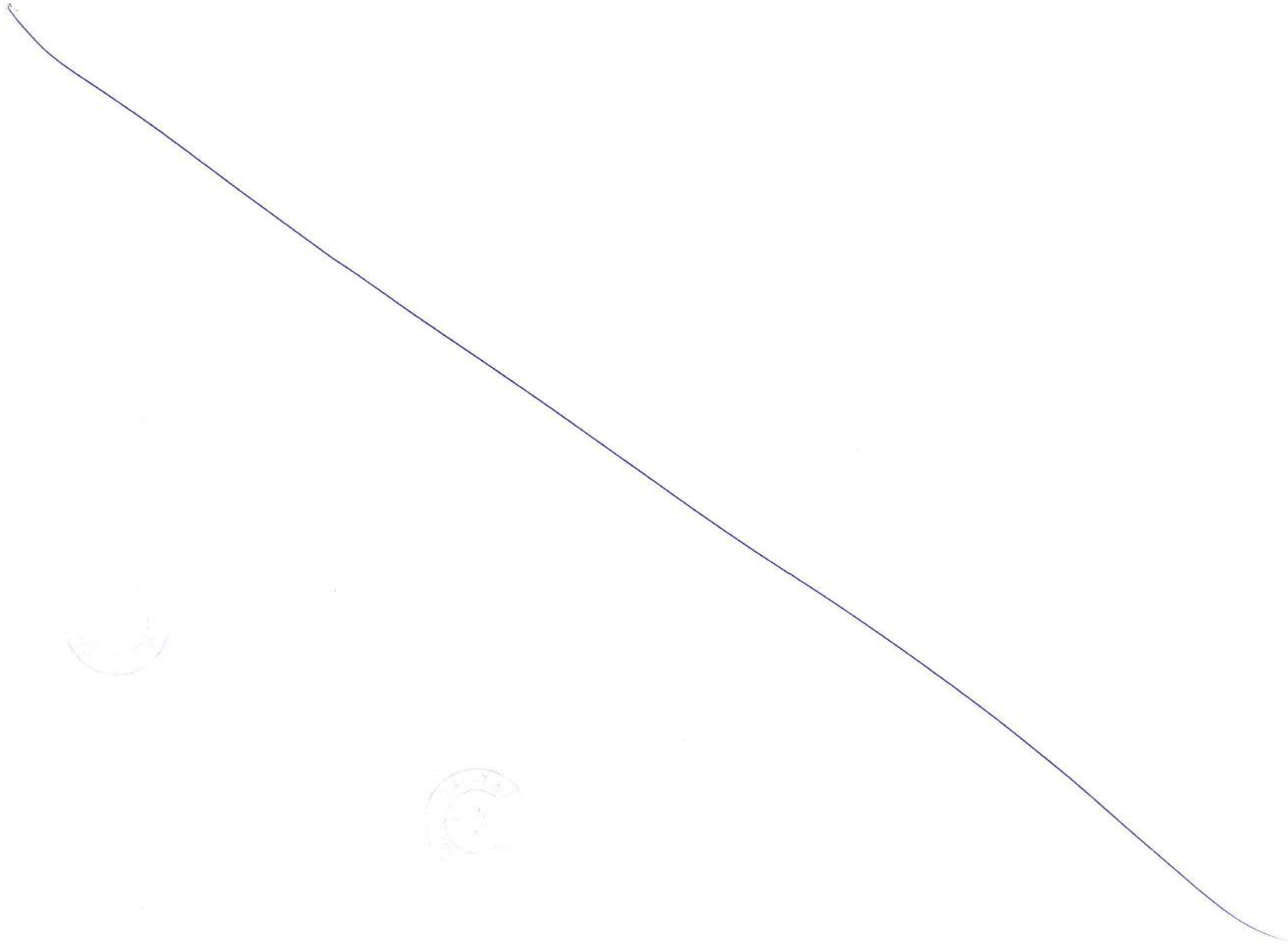

This drawing is the property of L&T-IHI CONSORTIUM and must not be passed on to any person or body not authorised by us to receive it nor be copied or otherwise made use either in full or in part by such person or body without our prior permission in writing

7239 - 301803

Bearings and expansion joint layout, P1-OS01

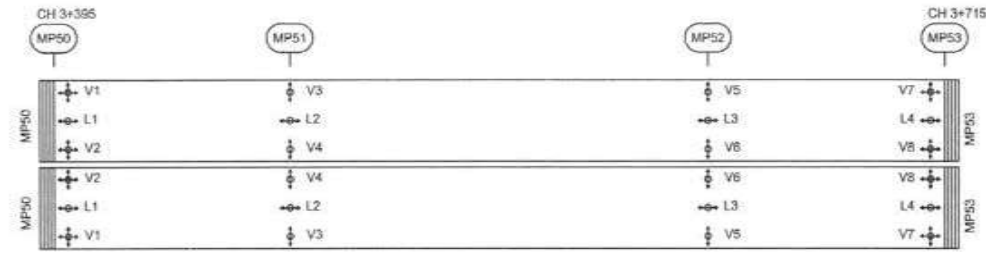

Bearings and expansion joint layout, P1-OS02

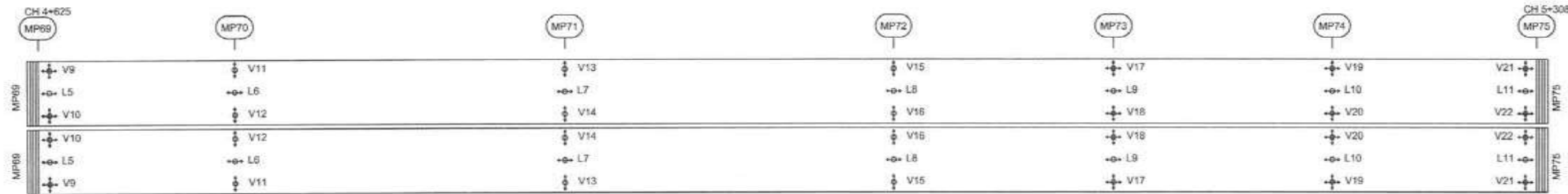

Bearings and expansion joint layout, P1-OS03

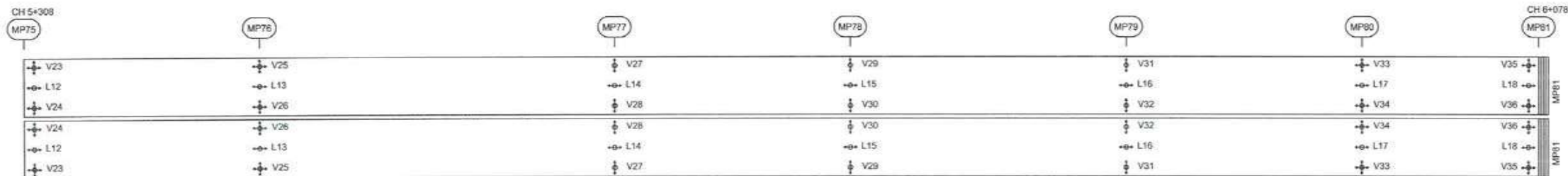

Bearings and expansion joint layout, P1-OS04

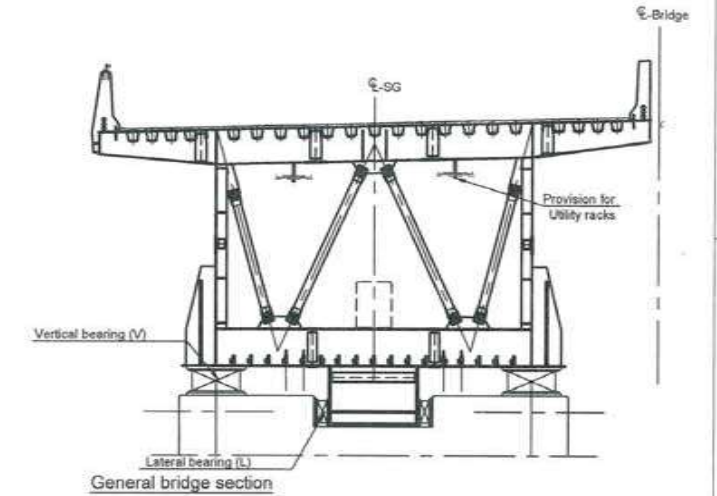
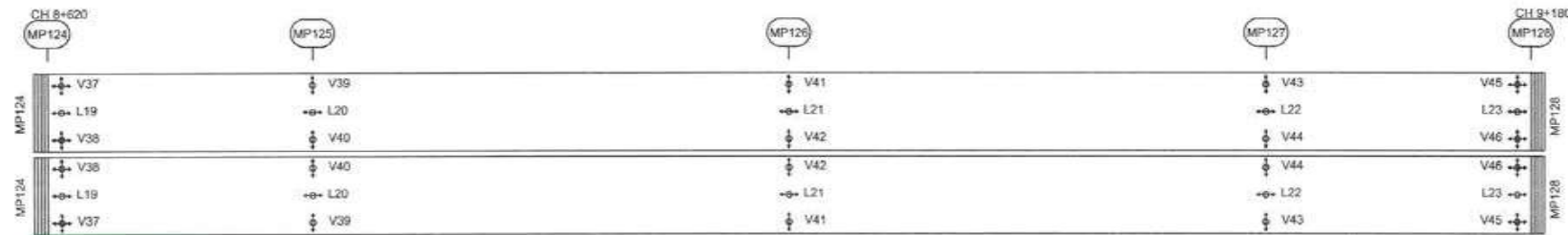

Notes:

Reactions from wind can be reduced by a factor of 2.8 when combining wind with traffic.
 Dimensions: Dimensions are in millimeters unless otherwise noted. Chainage are in meters.

Legend:

- Free sliding bearing
- Lateral bearing
- Uni-directional bearing
- Expansion joint
- Vertical bearing
- Lateral bearing

| Direction | Unit | MP50 | MP53 | MP69 | MP75 | MP81 | MP124 | MP128 |
|--|------|--------|--------|--------|--------|--------|--------|--------|
| Required capacity with preset SLS Rare | Us m | ± 0.20 | ± 0.20 | ± 0.25 | ± 0.45 | ± 0.30 | ± 0.25 | ± 0.30 |

Expansion joint schedule
 Load combinations according to IRC-6



CONTRACTOR: **L&T - IHI CONSORTIUM**

TITLE: **STEEL BRIDGE BEARINGS AND EXPANSION JOINTS 1 OF 3**

SCALE: AS SHOWN

DRAWING No: **THL-CO-C-P1-MS-FB-0301**
 RELEASED FOR: PRELIMINARY TENDER INFORMATION APPROVAL CONSTRUCTION

FOR TENDER PURPOSE

| NAME | DATE |
|--------------|-------------|
| DSGN | |
| DRWN | |
| CHKD | |
| APPD | 14 JUL 2017 |
| SHEET 1 OF 1 | |
| REV. A | |

| REV | DESCRIPTION | DSND | DRWN | CHKD | APPD |
|-----|-------------|------|------|------|------|
| | | | | | |

CLIENT: MUMBAI METROPOLITAN REGION DEVELOPMENT AUTHORITY LTD.

PROJECT: MUMBAI TRANS HARBOUR LINK PROJECT-PACKAGE 1

PROJECTION

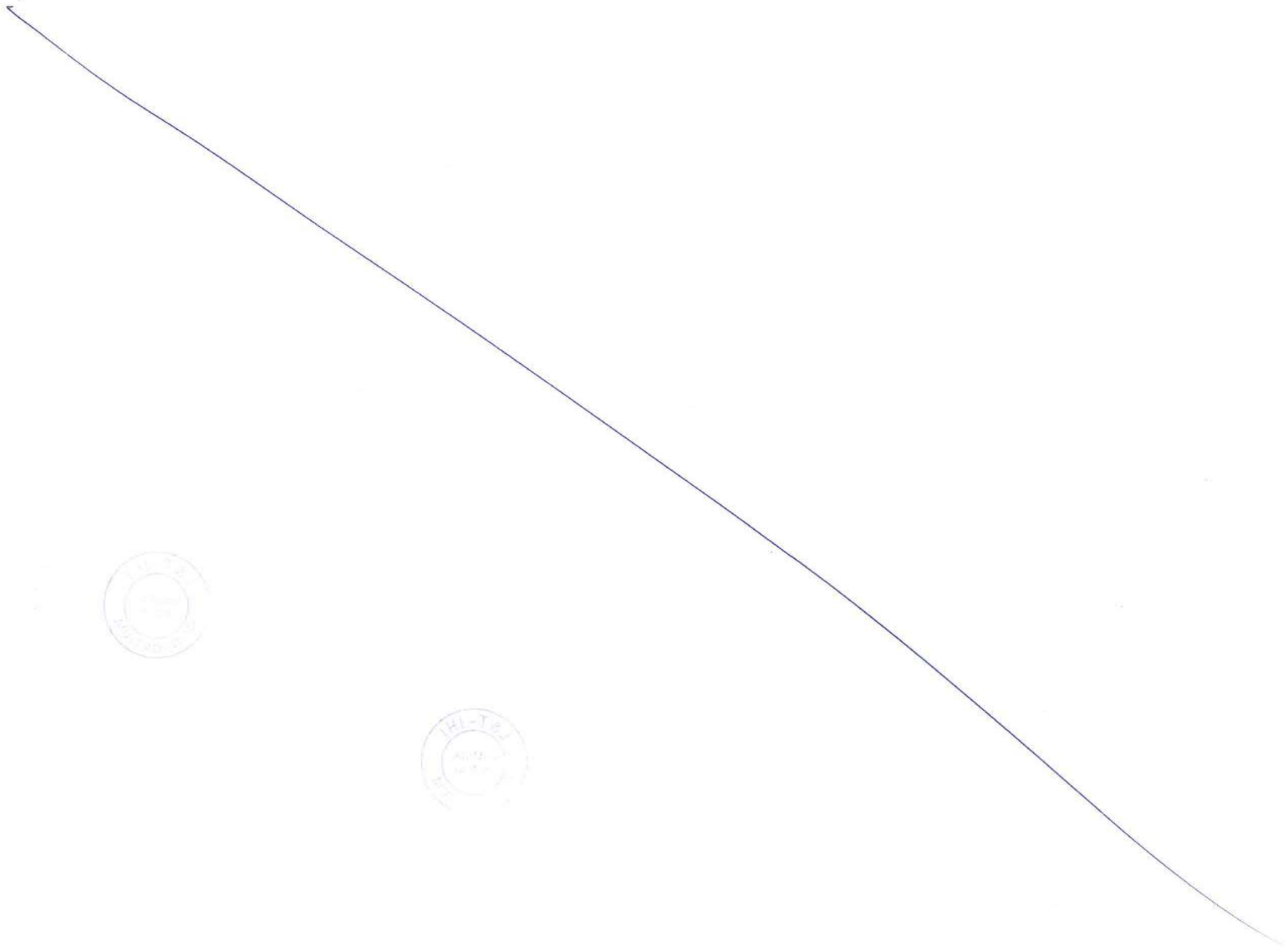

7241
001804

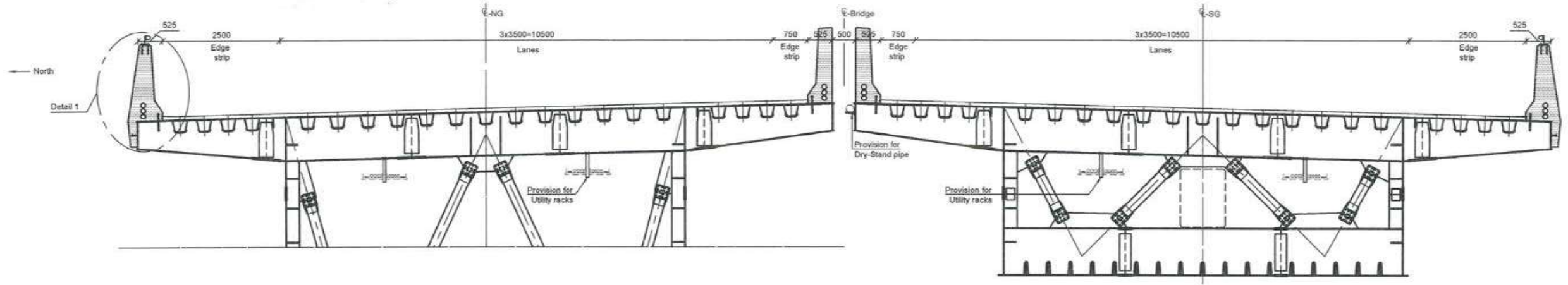

Bridge deck, steel girder, 1:200
Looking East.

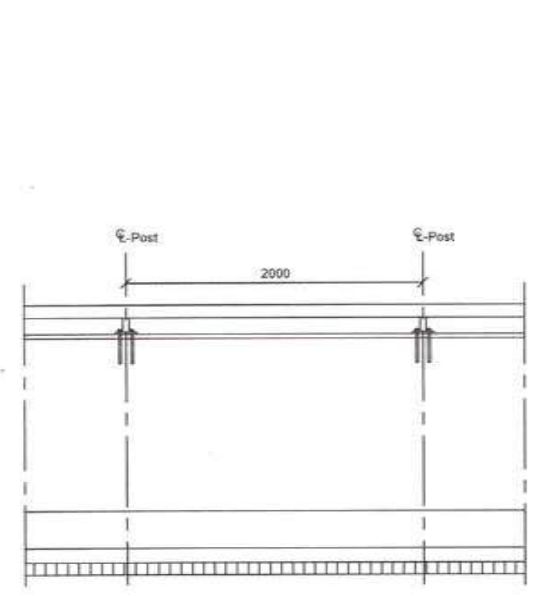

Section A-A, 1:50

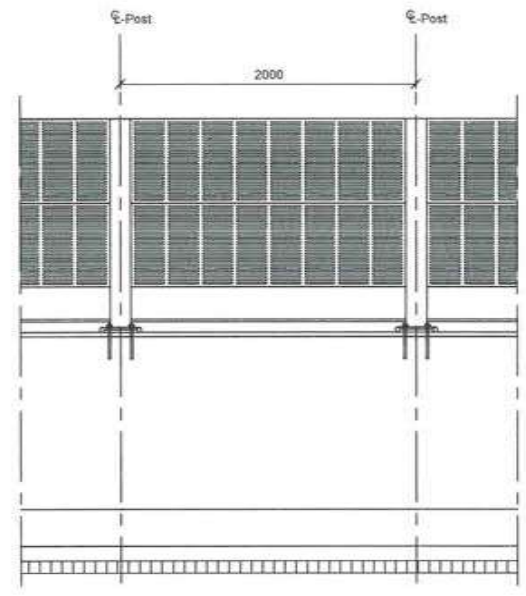

Section B-B, 1:50

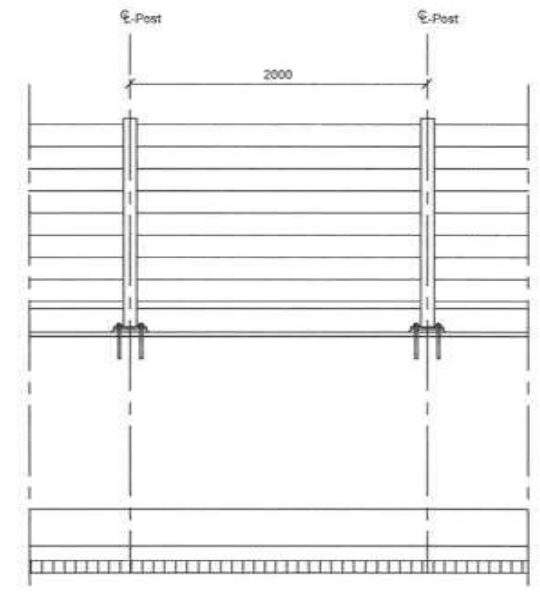

Section C-C, 1:50

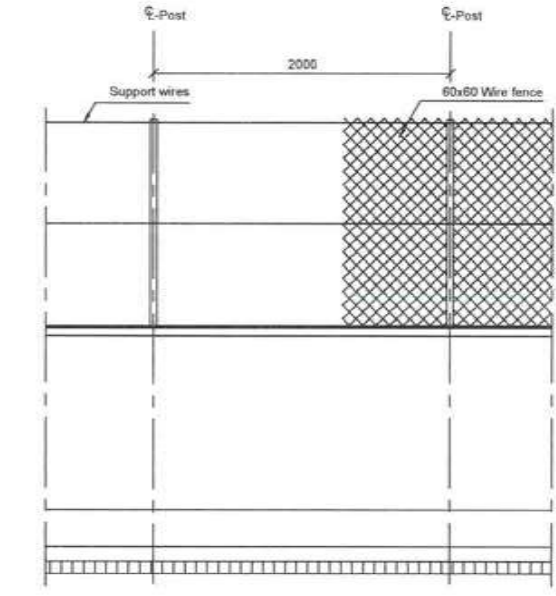

Section E-E, 1:50

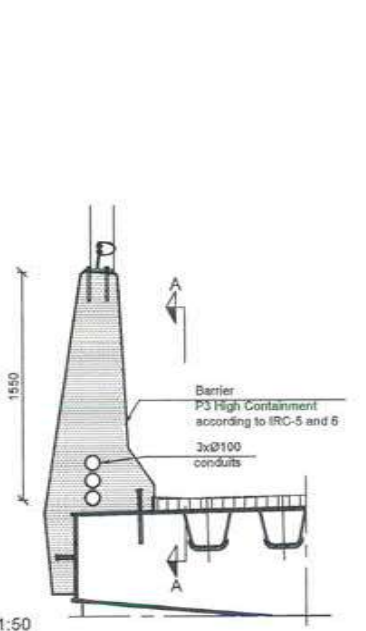

Detail 1, 1:50

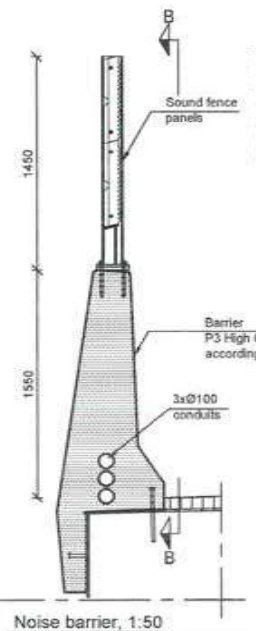

Noise barrier, 1:50

| Noise Barrier Bridge | Stationing Start | Stationing End |
|----------------------|------------------|----------------|
| P1-OS01-North | 3395 | 3715 |
| P1-OS01-South | 3395 | 3715 |
| P1-OS02-North | 4625 | 5308 |
| P1-OS02-South | 4625 | 5308 |
| P1-OS03-North | 5308 | 6078 |
| P1-OS03-South | 5308 | 6078 |
| P1-OS04-North | 8620 | 9180 |
| P1-OS04-South | 8620 | 9180 |

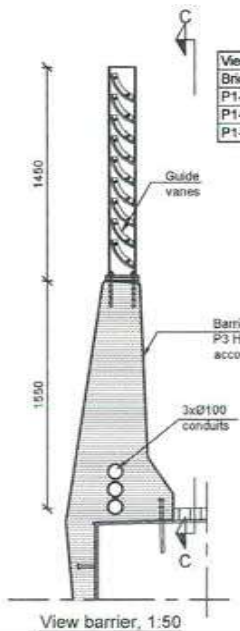

View barrier, 1:50

| View Barrier Bridge | Stationing Start | Stationing End |
|---------------------|------------------|----------------|
| P1-OS02-North | 4625 | 5308 |
| P1-OS02-South | 5308 | 6078 |
| P1-OS04-North | 8620 | 9180 |
| P1-OS04-South | 8620 | 9180 |

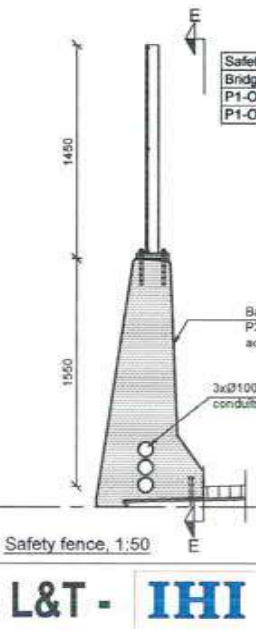

Safety fence, 1:50

| Safety fence Bridge | Stationing Start | Stationing End |
|---------------------|------------------|----------------|
| P1-OS03-South | 5500 | 6078 |
| P1-OS04-South | 8720 | 9080 |

Notes:

Dimensions: Dimensions are in millimeters unless otherwise noted. Levels are in meters (Chart Datum).
Abbreviations: NG/SG: North girder/ south girder; P1-OS03: Package -Orthotropic steel bridge

Legend:

- In-situ concrete
- Pavement
- Steel

References:

MTHL-GO-C-P1-GN-ST-0005 GENERAL NOTES

CONTRACTOR: **L&T - IHI CONSORTIUM**

TITLE: BRIDGE FURNITURE
STEEL BRIDGES GENERAL LAYOUT

SCALE: AS SHOWN

DRAWING No: M T H L - CO - C - P 1 - M S - F B - 0 4 0 2
RELEASED FOR: PRELIMINARY TENDER INFORMATION APPROVAL CONSTRUCTION

FOR TENDER PURPOSE

| NAME | DATE |
|--------------|-------------|
| DSGN | |
| DRWN | |
| CHKD | |
| APPD | 14 JUL 2017 |
| SHEET 1 OF 1 | |
| PROJECTION | REV. A |

CLIENT: MUMBAI METROPOLITAN REGION DEVELOPMENT AUTHORITY LTD.

PROJECT: MUMBAI TRANS HARBOUR LINK PROJECT-PACKAGE 1

| REV | DESCRIPTION | DSND | DRWN | CHKD | APPD |
|-----|-------------|------|------|------|------|
| | | | | | |

This drawing is the property of L&T-IHI CONSORTIUM and must not be passed on to any person or body not authorised by us to receive it nor be copied or otherwise made use either in full or in part by such person or body without our prior permission in writing

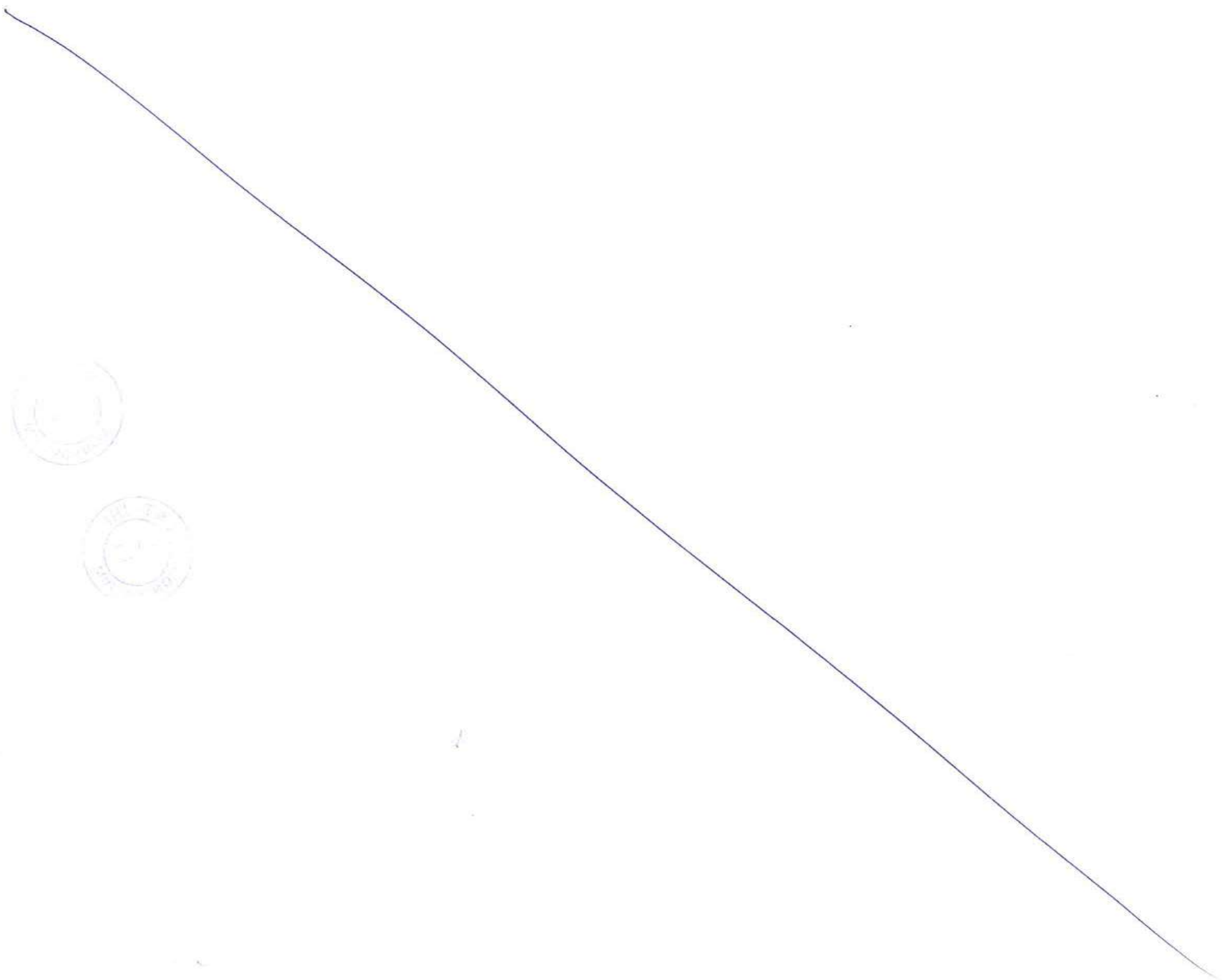

This drawing is the property of L&T-IHI CONSORTIUM and must not be passed on to any person or body not authorised by us to receive it nor be copied or otherwise made use either in full or in part by such person or body without our prior permission in writing

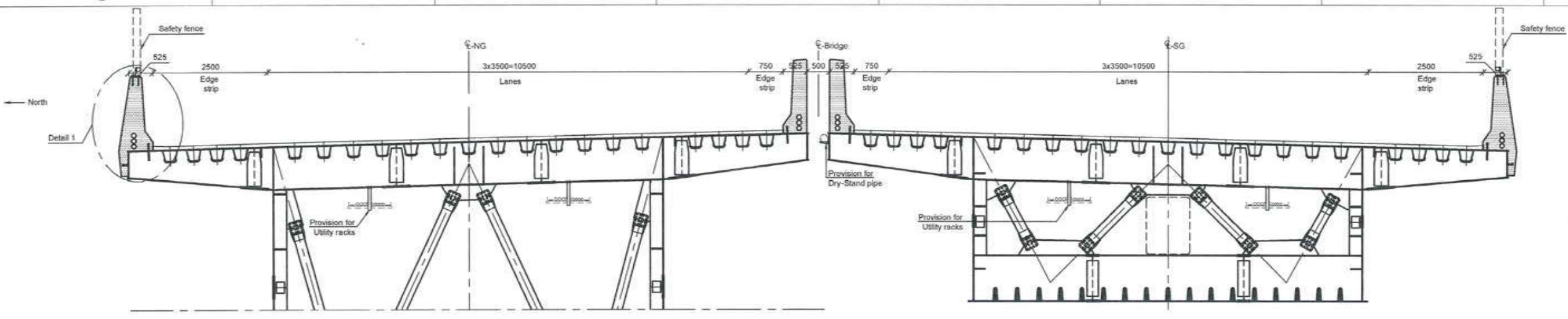

Bridge deck, steel girder, 1:200
Looking East.

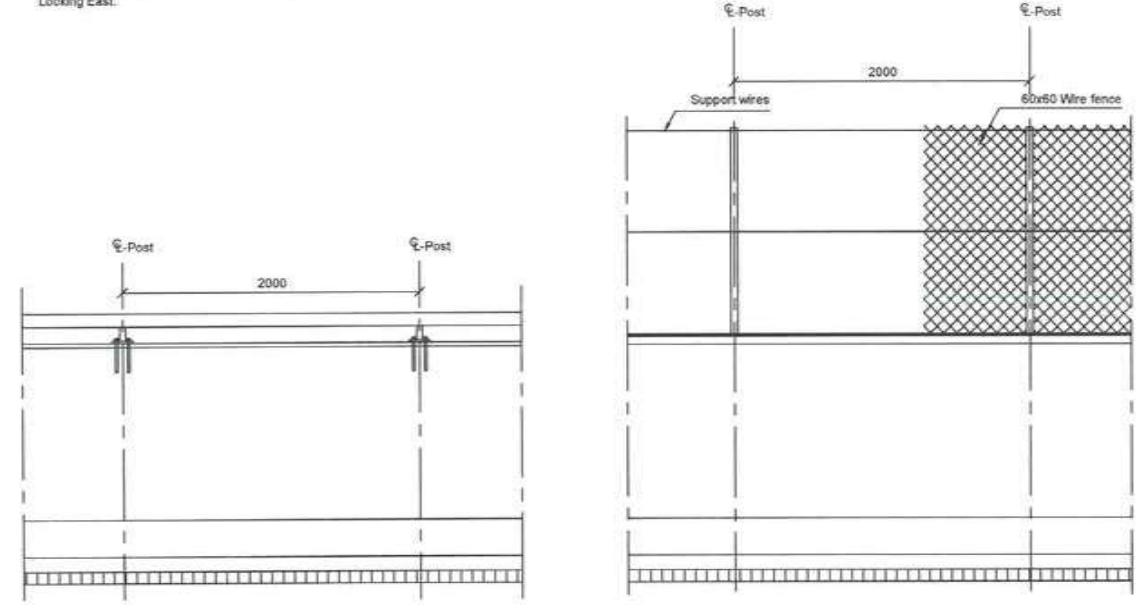

Section B-B, 1:50

Section E-E, 1:50

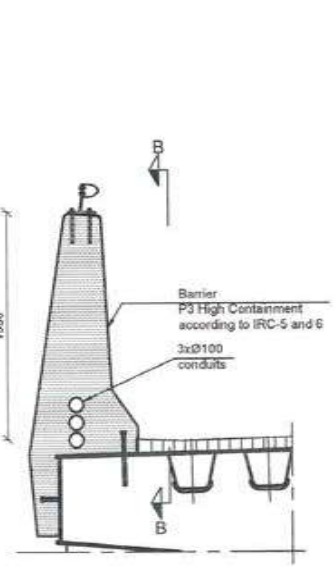

Detail 1, 1:50

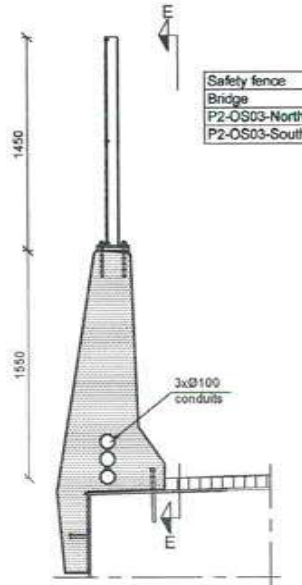

Safety fence, 1:50

| Safety fence | Stationing |
|---------------|-------------|
| Bridge | Start End |
| P2-OS03-North | 13138 13510 |
| P2-OS03-South | 13138 13510 |



Notes:
 Dimensions: Dimensions are in millimeters unless otherwise noted. Levels are in meters (Chart Datum).
 Abbreviations: NS/SS: North side/ south side
 NG/SG: North girder/ south girder
 P2-OS03: Package/ -Orthotropic steel bridge

Legend:

 in-situ concrete
 Prefabricated concrete
 Pavement

References:
 MTHL-CO-C-P2-GN-ST-0005 GENERAL NOTES

CONTRACTOR: **L&T - IHI CONSORTIUM**

TITLE: BRIDGE FURNITURE
 STEEL BRIDGES GENERAL LAYOUT

SCALE
 AS SHOWN

| FOR TENDER PURPOSE | | |
|--------------------|-------------|--------|
| NAME | DATE | |
| DSGN | | |
| DRWN | | |
| CHKD | | |
| APPD | 14 JUL 2017 | |
| SHEET 1 OF 1 | | REV. A |

DRAWING No M T H L - CO - C - P 1 - M S - F B - 0 4 0 4
 RELEASED FOR PRELIMINARY TENDER INFORMATION APPROVAL CONSTRUCTION

CLIENT: MUMBAI METROPOLITAN REGION DEVELOPMENT AUTHORITY LTD.

PROJECT: MUMBAI TRANS HARBOUR LINK PROJECT-PACKAGE 1

| REV | DESCRIPTION | DSND | DRWN | CHKD | APPD |
|-----|-------------|------|------|------|------|
| | | | | | |

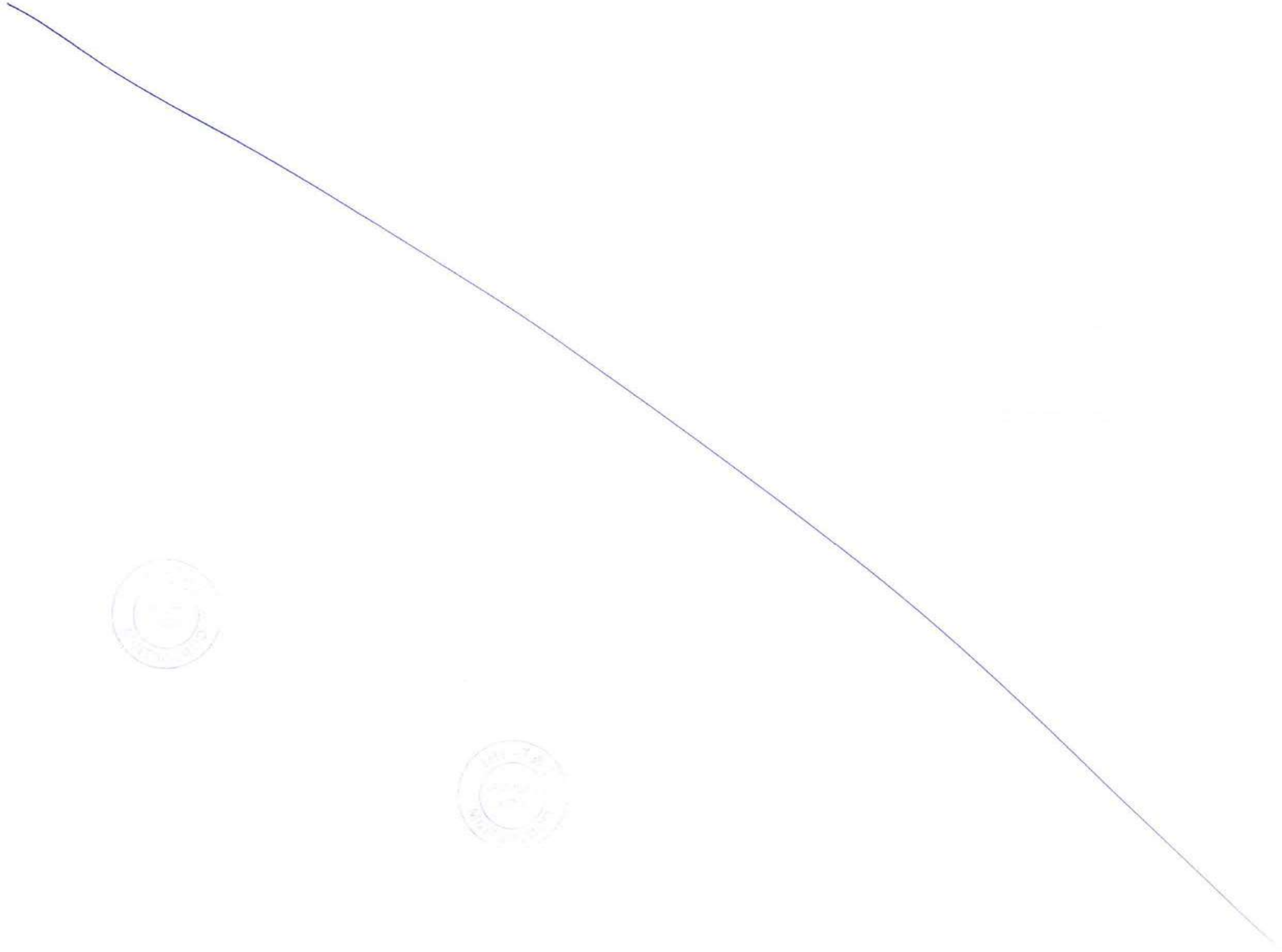

18/6

This drawing is the property of L&T-IHI CONSORTIUM and must not be passed on to any person or body not authorised by us to receive it nor be copied or otherwise made use either in full or in part by such person or body without our prior permission in writing

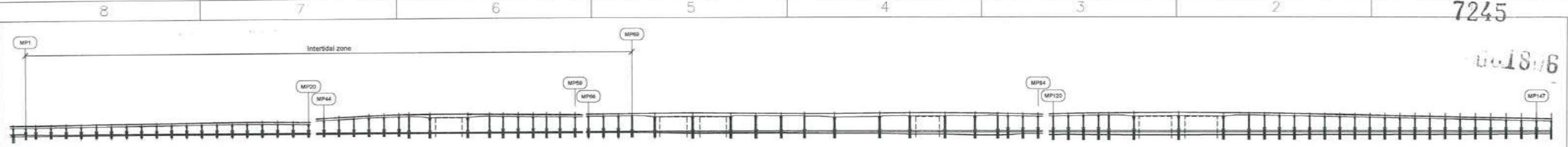

Elevation, 1:8000

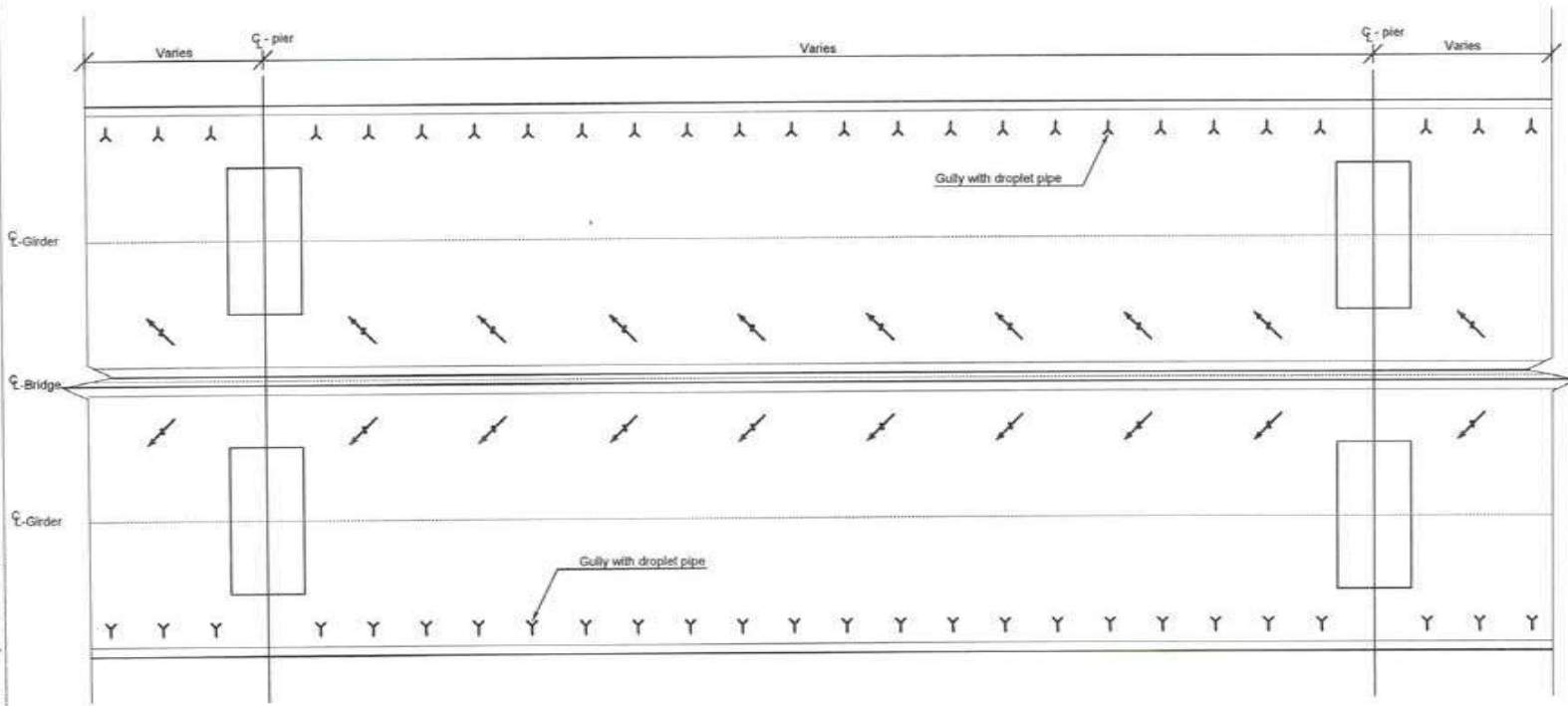

Drainage principle for bridge deck
 Drainage with direct discharge to sea
 Spacing of gullies for concrete bridges = 3.3 meters
 Spacing of gullies for steel bridges = 2.0 meters

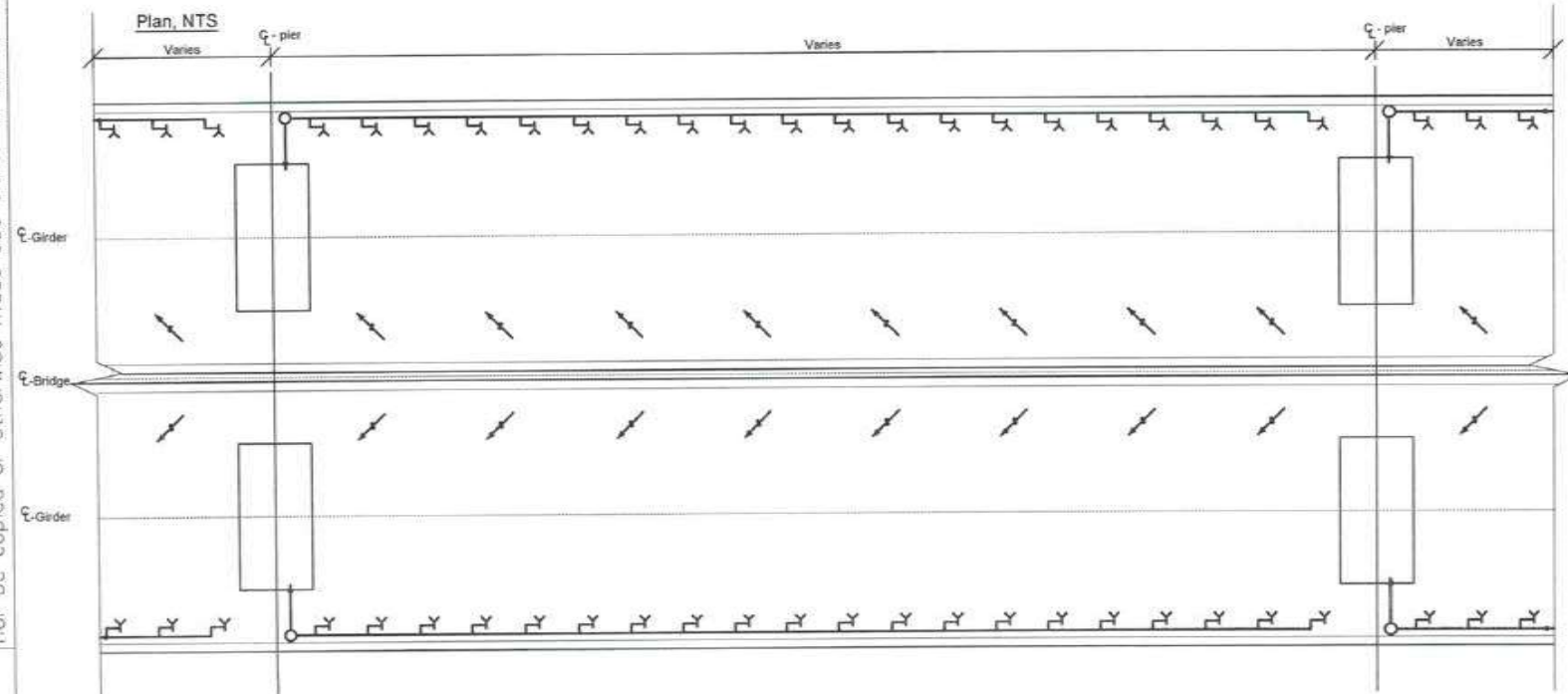

Bridge deck over Intertidal Zone (Mangrove)
 Drainage with collection and discharge at ground level at each pier.
 Spacing of gullies for concrete bridges = 3.3 meters
 Spacing of gullies for steel bridges = 2.0 meters



Legend:

- Cross slope direction
- Gully with direct discharge
- Down pipe

| REV | DESCRIPTION | DSND | DRWN | CHKD | APPD |
|-----|-------------|------|------|------|------|
| 8 | | | | | |
| 7 | | | | | |
| 6 | | | | | |
| 5 | | | | | |
| 4 | | | | | |

CLIENT: MUMBAI METROPOLITAN REGION DEVELOPMENT AUTHORITY LTD.

PROJECT: MUMBAI TRANS HARBOUR LINK PROJECT - PACKAGE 1

CONTRACTOR: **L&T - IHI CONSORTIUM**

TITLE: DRAINAGE SYSTEMS PRINCIPLE FLOW DIAGRAM

SCALE: AS SHOWN

DRAWING No. **M T H L - CO - C - P 1 - M S - F B - 0 5 0 1**

RELEASED FOR PRELIMINARY TENDER INFORMATION APPROVAL CONSTRUCTION

FOR TENDER PURPOSE

| | NAME | DATE |
|------|------|-------------|
| DSGN | | |
| DRWN | | |
| CHKD | | |
| APPD | | 14 JUL 2017 |

SHEET 1 OF 1 REV. A

PROJECTION

pl-724

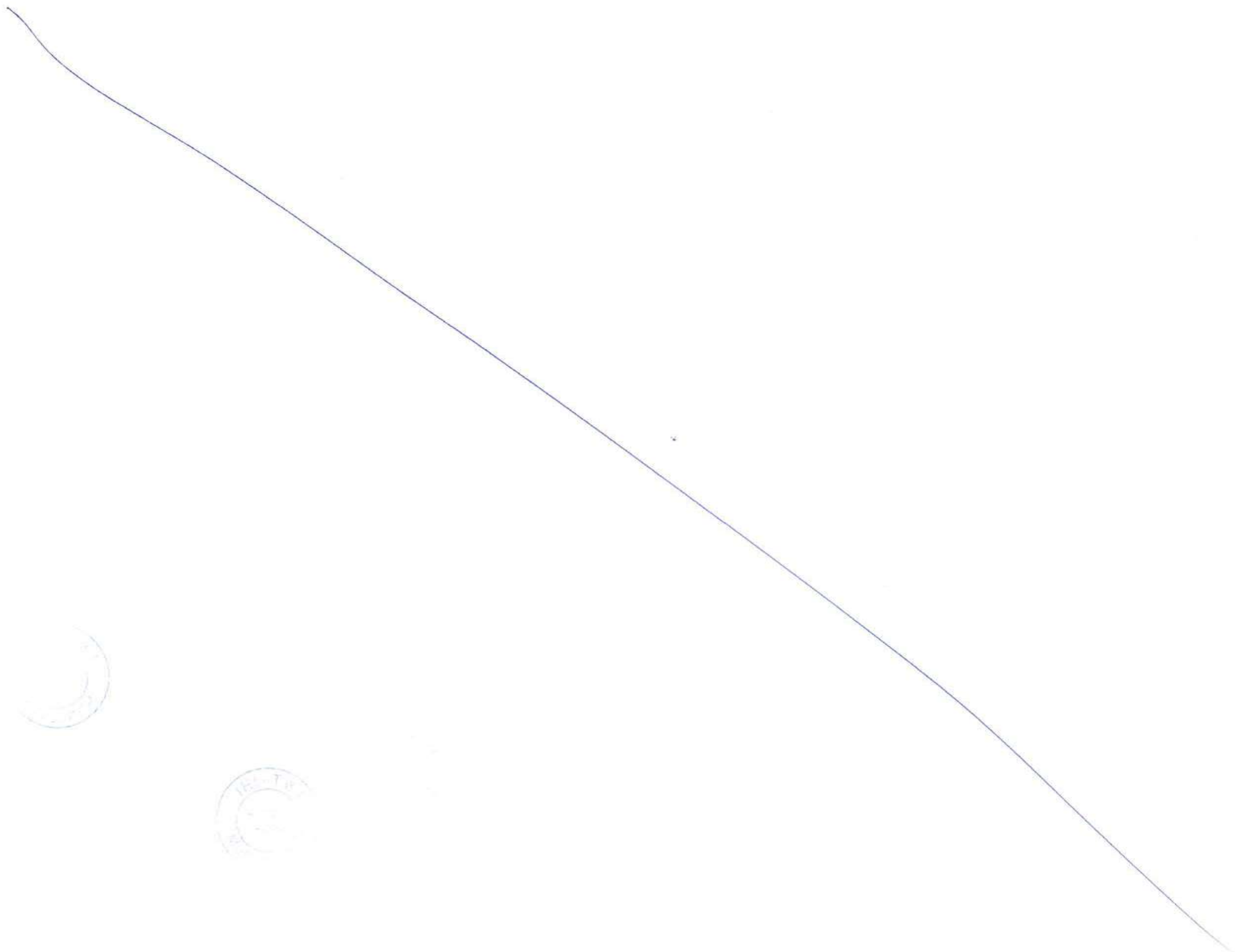

This drawing is the property of L&T-IHI CONSORTIUM and must not be passed on to any person or body not authorised by us to receive it nor be copied or otherwise made use either in full or in part by such person or body without our prior permission in writing

7247
C-13/17

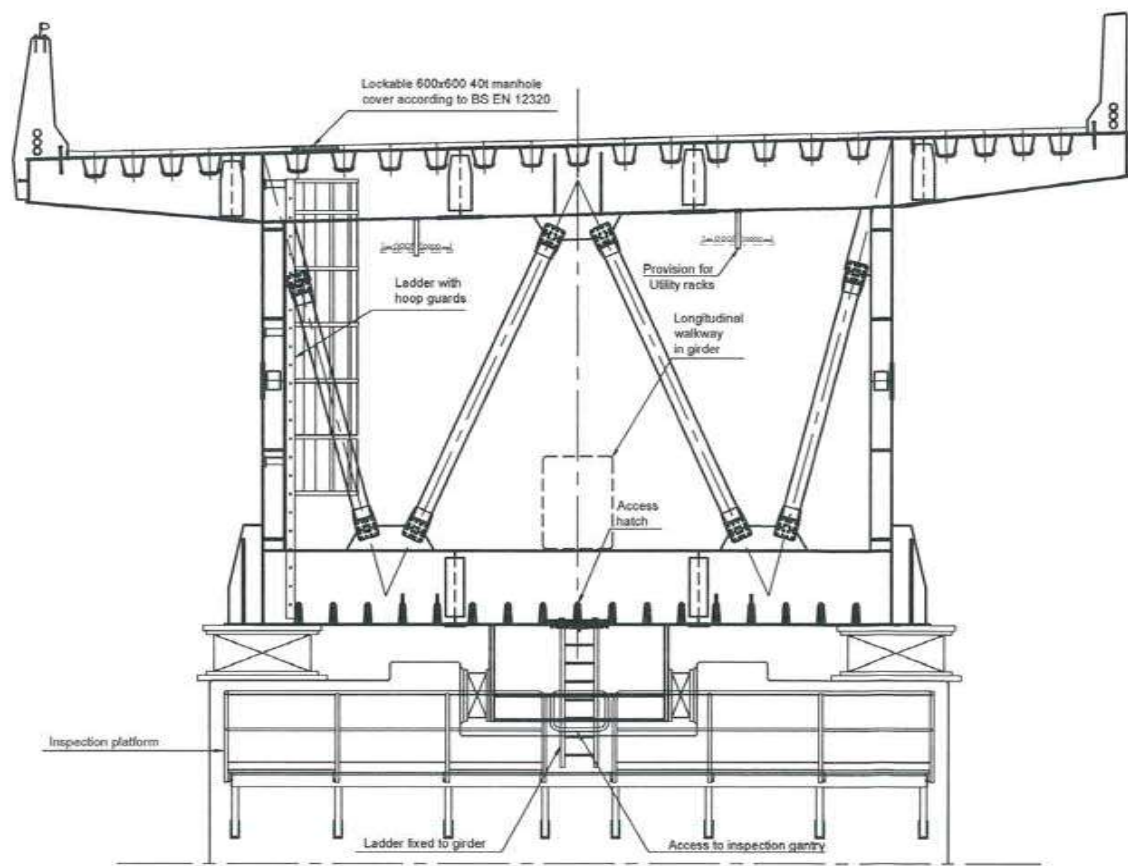
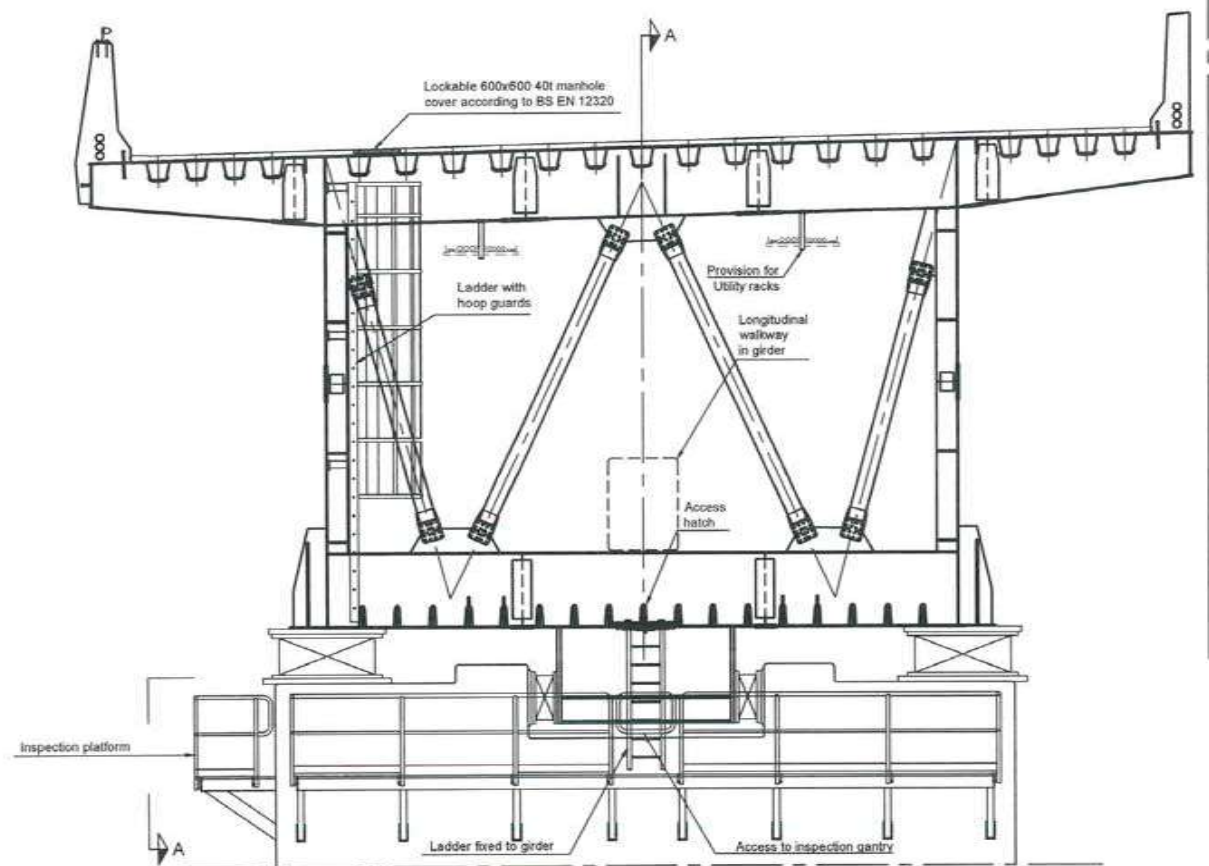

Pier access at every expansion joint, 1:50

Pier access at all intermediate piers, 1:50

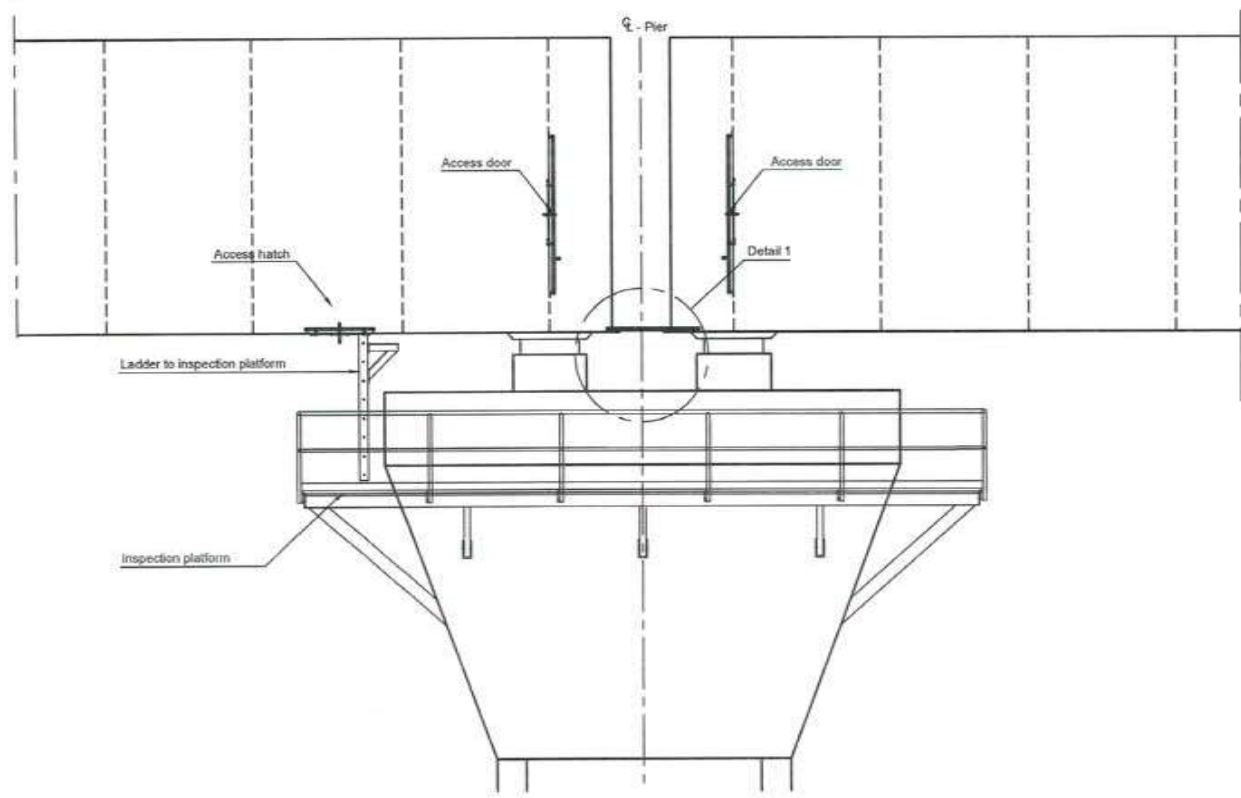

Section A-A, 1:50

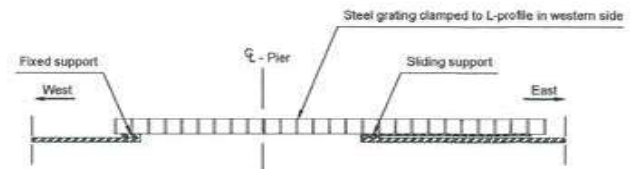

Detail 1, 1:10



Notes:
Dimensions: Dimensions are in millimeters unless otherwise noted. Levels are in meters (Chart Datum).

References:
MTHL-CO-C-P2-GN-ST-0005 GENERAL NOTES

| REV | DESCRIPTION | DSND | DRWN | CHKD | APPD |
|-----|-------------|------|------|------|------|
| | | | | | |

CLIENT: MUMBAI METROPOLITAN REGION DEVELOPMENT AUTHORITY LTD.

PROJECT: MUMBAI TRANS HARBOUR LINK PROJECT-PACKAGE 1

CONTRACTOR: **L&T - IHI CONSORTIUM**

TITLE: ACCESS FACILITIES
STEEL BRIDGES - GENERAL

SCALE: AS SHOWN

DRAWING No: M T H L - CO - C - P 1 - S B - G A - 0 7 0 2

RELEASED FOR: PRELIMINARY TENDER INFORMATION APPROVAL CONSTRUCTION

| FOR TENDER PURPOSE | | |
|--------------------|------|-------------|
| | NAME | DATE |
| DSGN | | |
| DRWN | | |
| CHKD | | |
| APPD | | 14 JUL 2017 |
| SHEET 1 OF 1 | | REV. A |
| PROJECTION | | |

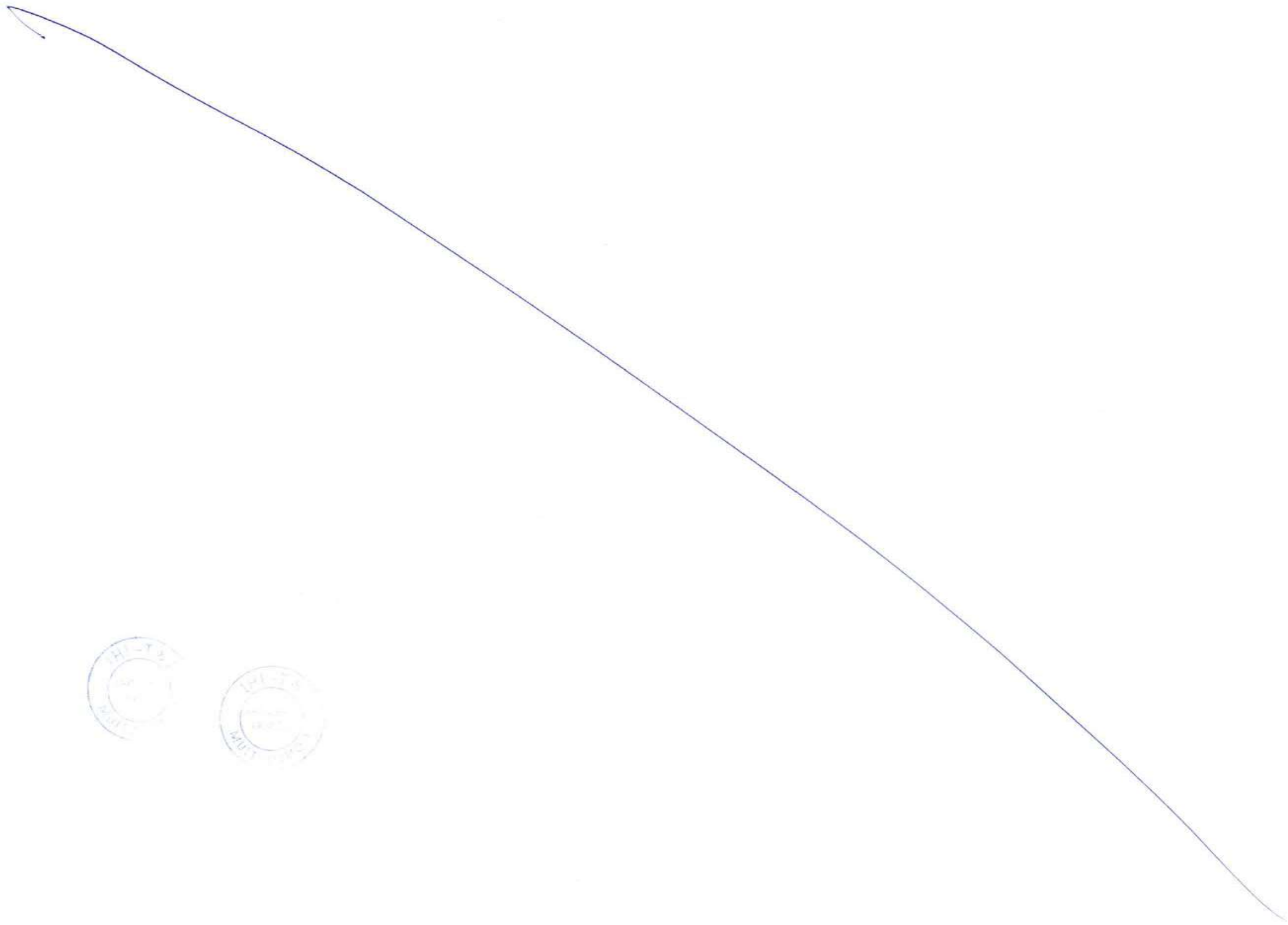

This drawing is the property of L&T-IHI CONSORTIUM and must not be passed on to any person or body not authorised by us to receive it nor be copied or otherwise made use either in full or in part by such person or body without our prior permission in writing

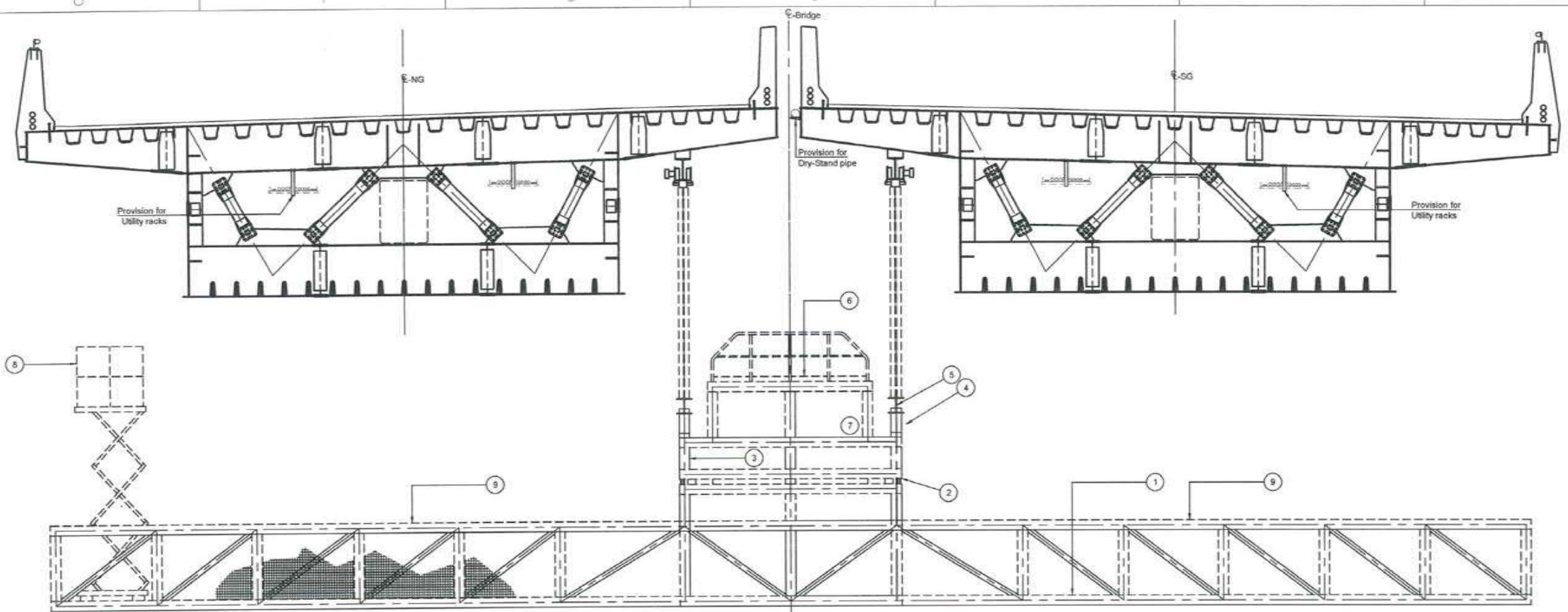

Inspection gantry in working position, 1:50

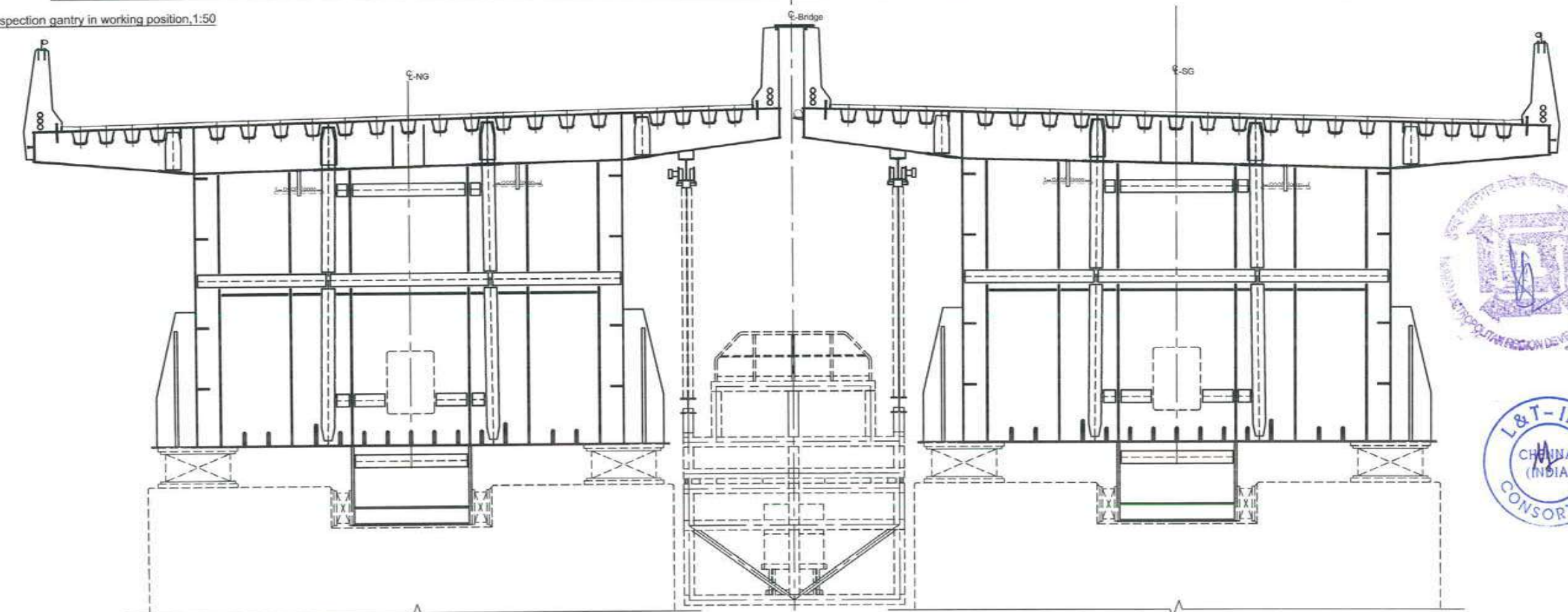

Inspection gantry in rotated position, 1:50

- The bridge deck gantry is described in the following items:
- 1 Base gantry, working width $\geq 4m$
 - 2 Gantry rotation (± 90 degree) ring $\varnothing 4.4m$
 - 3 Gantry tower, plan size $4.4m \times 4.4m^2$, with two service platforms and ladders
 - 4 Bogie with multiple hydraulic driving wheels and guiding wheels
 - 5 Gantry rail beam fixed to bridge deck structure
 - 6 Service platform with stationary and remote operation and safety panel and communication equipment
 - 7 Location of mechanical equipment (diesel generator, fuel tank, hydraulic unit, air compressor, water tank & compressor, working tools container, fire & safety equipment, portable toilet, working table etc.
 - 8 Movable telescopic platform
 - 9 Access to pier top



Notes:
 Dimensions: Dimensions are in millimeters unless otherwise noted. Levels are in meters.
 Abbreviations: NS/SS: North side/ south side
 NG/SG: North girder/ south girder
 Capacity: Live load: 5.0 kN/m²
 Point load: 75 kN/m
Legend:
 Steel
 Pavement
References:
 MTHL-CO-C-P2-GN-ST-0005 GENERAL NOTES

FOR TENDER PURPOSE

CONTRACTOR: **L&T - IHI CONSORTIUM**

TITLE: **RAILING PROVISIONS - STEEL BRIDGES INSPECTION GANTRIES**

SCALE: AS SHOWN

DRAWING No: **M T H L - CO - C - P 1 - S B - G A - 0 7 0 3**

RELEASED FOR: PRELIMINARY TENDER INFORMATION APPROVAL CONSTRUCTION

| NAME | DATE |
|------|-------------|
| DSGN | |
| DRWN | |
| CHKD | |
| APPD | 14 JUL 2017 |

SHEET 1 OF 1 REV. A

CLIENT: MUMBAI METROPOLITAN REGION DEVELOPMENT AUTHORITY LTD.

PROJECT: MUMBAI TRANS HARBOUR LINK PROJECT-PACKAGE 1

| REV | DESCRIPTION | DSND | DRWN | CHKD | APPD |
|-----|-------------|------|------|------|------|
| | | | | | |



This drawing is the property of L&T-IHI CONSORTIUM and must not be passed on to any person or body not authorised by us to receive it nor be copied or otherwise made use either in full or in part by such person or body without our prior permission in writing

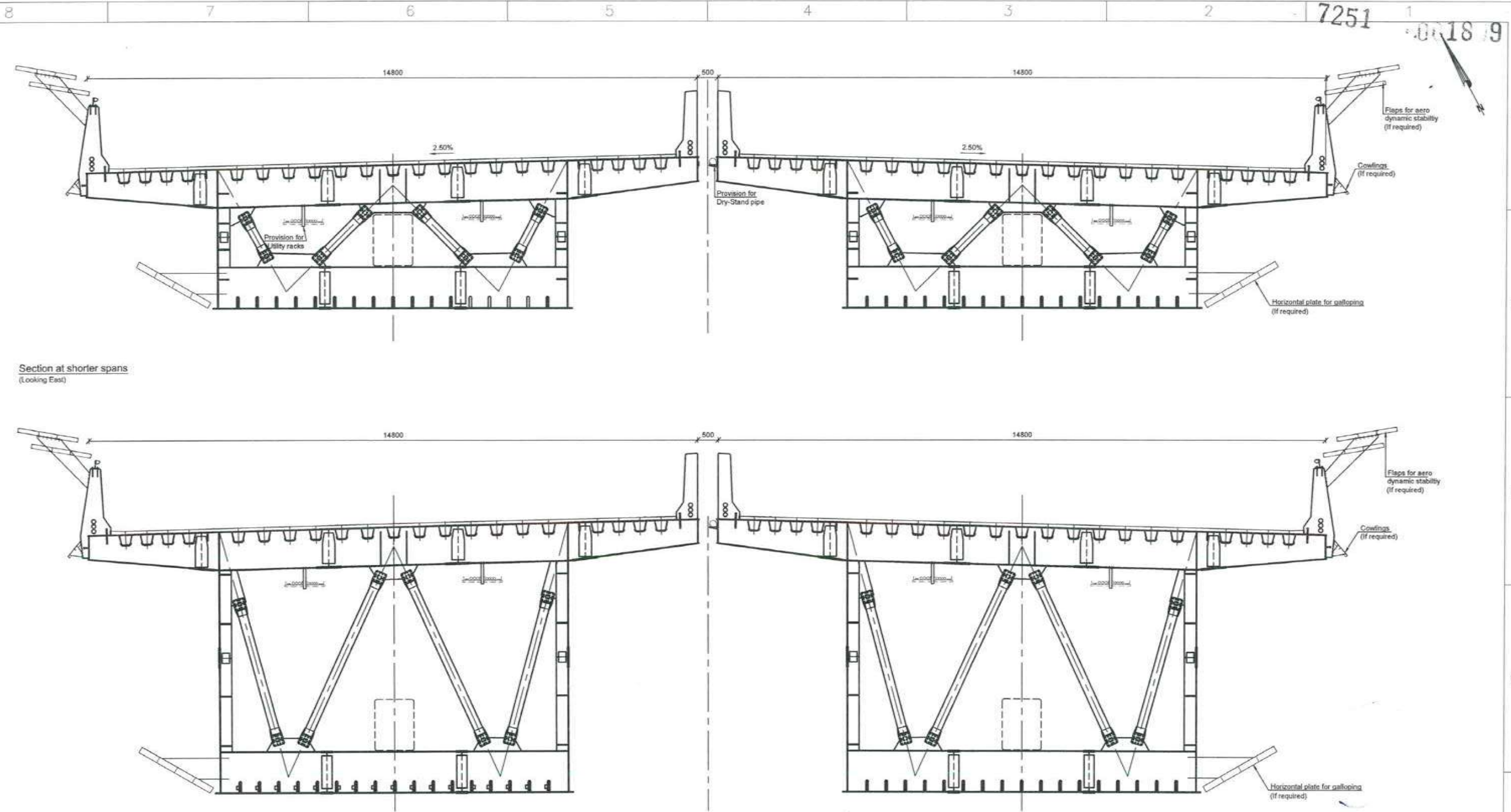

Section at shorter spans
(Looking East)

Section at longer spans
(Looking East)



Notes:

Dimensions: Dimensions are in millimeters unless otherwise noted.
Levels are in meters.

Legend:

Steel

FOR TENDER PURPOSE

| | | | |
|---|--|--------------|-------------|
| CONTRACTOR: L&T - IHI CONSORTIUM | | NAME | DATE |
| TITLE: PROVISIONS - AERODYNAMIC STABILITY (IF REQUIRED) | | DSCN | |
| DRAWING No. M T H L - CO - C - P 1 - S B - G A - 0 2 0 0 | | DRWN | |
| RELEASED FOR <input type="checkbox"/> PRELIMINARY <input checked="" type="checkbox"/> TENDER <input type="checkbox"/> INFORMATION <input type="checkbox"/> APPROVAL <input type="checkbox"/> CONSTRUCTION | | CHKD | |
| PROJECT: MUMBAI TRANS HARBOUR LINK PROJECT - PACKAGE 1 | | APPD | 14 JUL 2017 |
| SCALE: AS SHOWN | | SHEET 1 OF 1 | |
| PROJECTION: | | REV. A | |

| REV | DESCRIPTION | DSND | DRWN | CHKD | APPD |
|-----|-------------|------|------|------|------|
| | | | | | |

8 7 6 5 4 3 2 1



1-1
MAY 1952



MMRDA

Mumbai Metropolitan Region Development Authority

7253
061810

MUMBAI TRANS HARBOUR LINK PROJECT (PACKAGE-1)
CH 0+000 TO CH 10+380

CONSTRUCTION METHOD TENDER DRAWING SUBMISSIONS
JULY 2017



L&T Construction

IHI



7255
8001811

This drawing is the property of L&T - IHI CONSORTIUM and must not be passed on to any person or body without our prior permission in writing by us to receive it nor be copied or otherwise made use either in full or in part by such person or body without our prior permission in writing

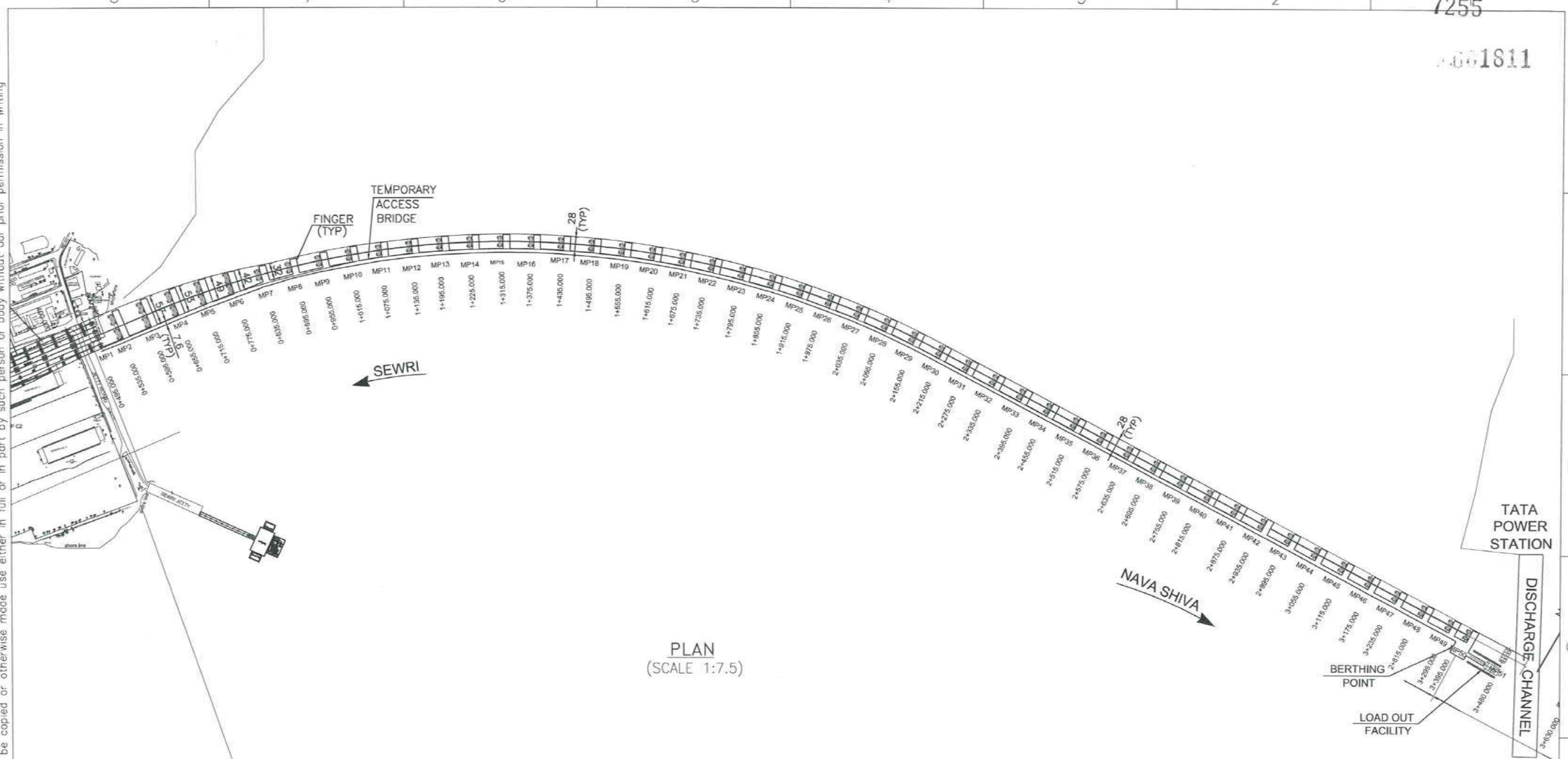

PLAN
(SCALE 1:7.5)



NOTES:
1. ALL DIMENSIONS ARE IN METER.

FOR TENDER PURPOSE ONLY

| | | | |
|--|--------------|-------|--------------|
| CONTRACTOR: L&T - IHI CONSORTIUM | | NAME | DATE |
| TITLE: ALIGNMENT PLAN OF TEMPORARY ACCESS BRIDGE WITH LOAD OUT FACILITY FOR PACKAGE -1 (CH +0.5 TO CH +3.395) | | DSGN | GSK 15.07.17 |
| | | DRWN | NSS 15.07.17 |
| | | CHKD | EAK 15.07.17 |
| | | APPD | VAD 15.07.17 |
| | | SCALE | AS SHOWN |
| DRAWING No. T 16 3 9 5 - Q - B R - C M - G A - 0 0 0 1 | SHEET 1 OF 1 | | REV. A |
| RELEASED FOR <input type="checkbox"/> PRELIMINARY <input checked="" type="checkbox"/> TENDER <input type="checkbox"/> INFORMATION <input type="checkbox"/> APPROVAL <input type="checkbox"/> CONSTRUCTION | PROJECTION | | |

CLIENT: MUMBAI METROPOLITAN REGIONAL DEVELOPMENT AUTHORITY LTD.
PROJECT: MUMBAI TRANS HARBOUR LINK PROJECT - PACKAGE 1

| | | | | | |
|-----|-------------|------|------|------|------|
| A | FOR TENDER | GSK | NSS | EAK | VAD |
| REV | DESCRIPTION | DSND | DRWN | CHKD | APPD |

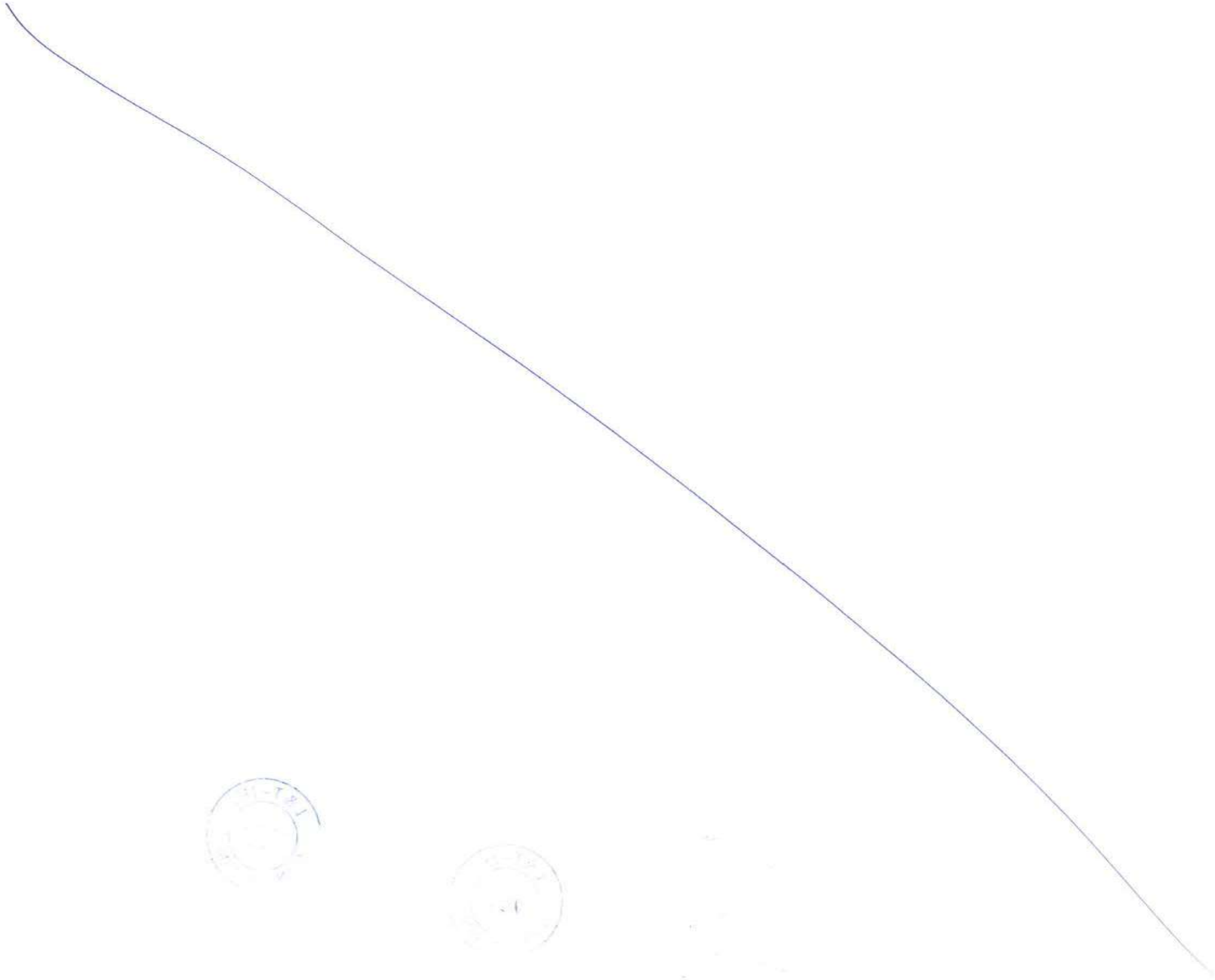

Faint, illegible text or markings, possibly a date or reference number.

This drawing is the property of L&T - IHI CONSORTIUM and must not be passed on to any person or body without our prior permission in writing by us to receive it nor be copied or otherwise made use either in full or in part by such person or body without our prior permission in writing

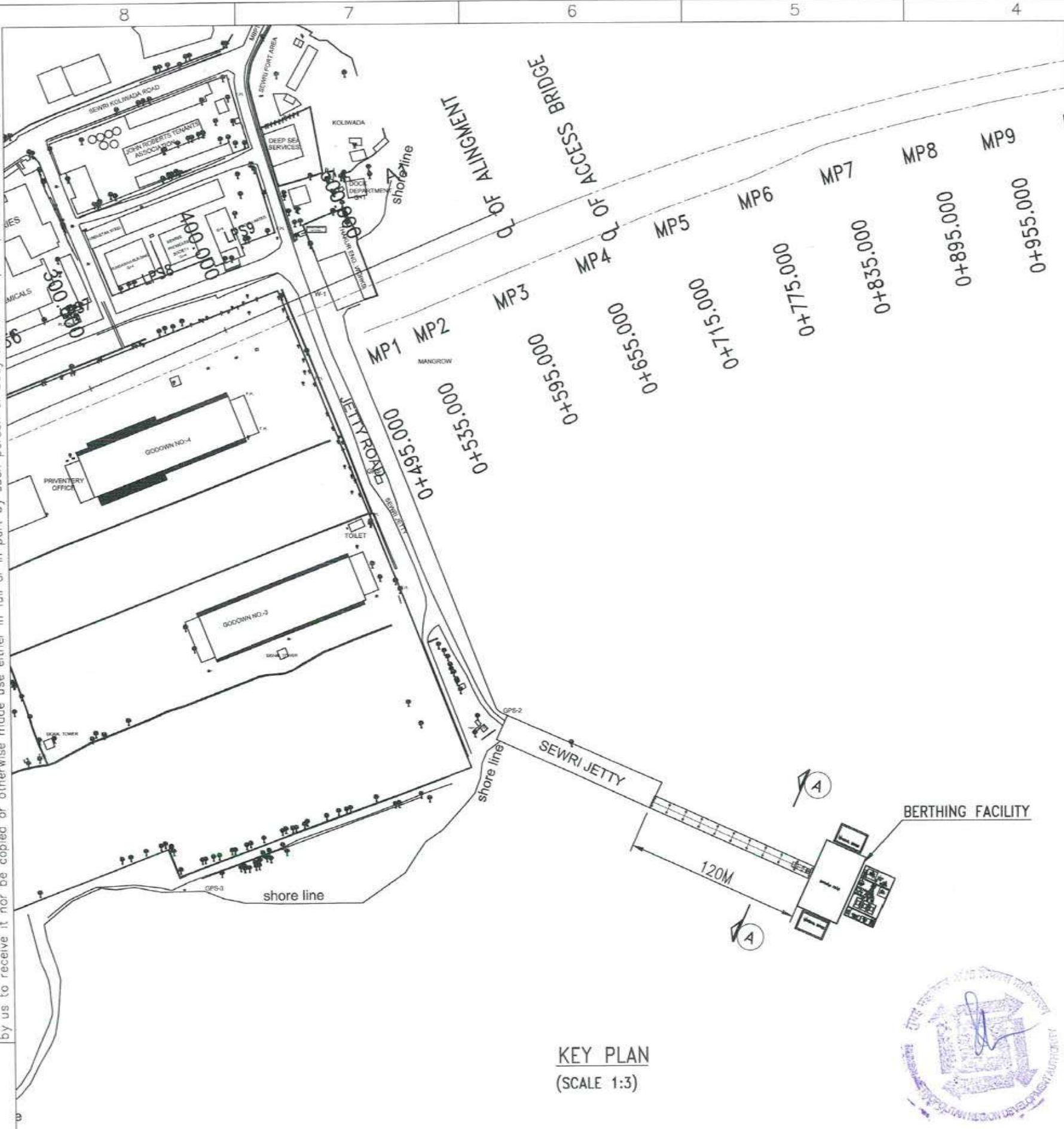

KEY PLAN
(SCALE 1:3)

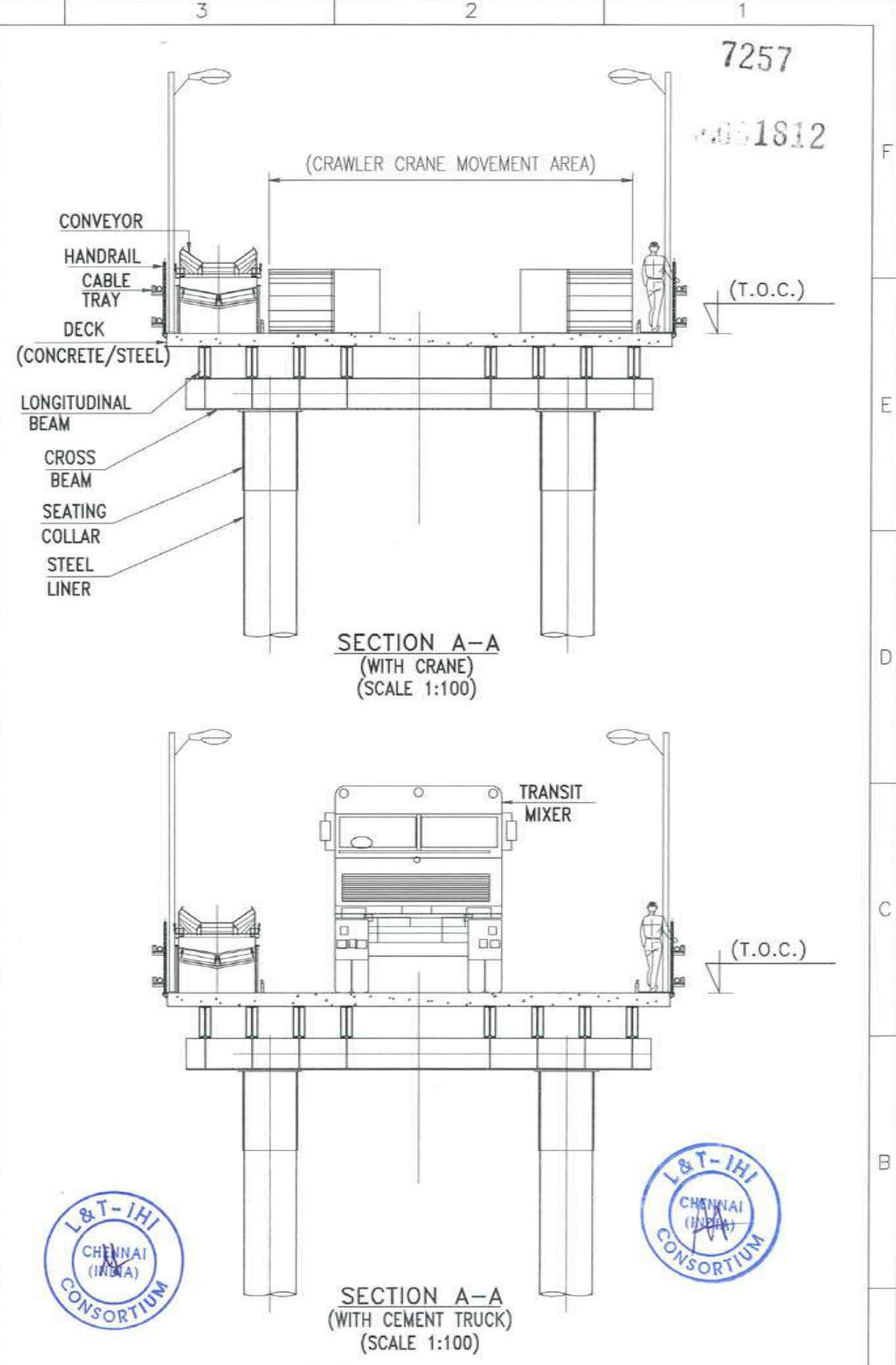

SECTION A-A
(WITH CRANE)
(SCALE 1:100)

SECTION A-A
(WITH CEMENT TRUCK)
(SCALE 1:100)

NOTES:
1. ALL DIMENSIONS ARE IN MM UNLESS OTHERWISE SPECIFIED.

FOR TENDER PURPOSE ONLY

CLIENT: MUMBAI METROPOLITAN REGIONAL DEVELOPMENT AUTHORITY LTD.

PROJECT: MUMBAI TRANS HARBOUR LINK PROJECT - PACKAGE 1

CONTRACTOR: **L&T - IHI CONSORTIUM**

TITLE: GA OF EXTENSION OF KEROSENE JETTY AT SEWRI JETTY

SCALE AS SHOWN

DRAWING No. T 16 3 9 5 - Q - B R - C M - G A - 0 0 0 2
RELEASED FOR PRELIMINARY TENDER INFORMATION APPROVAL CONSTRUCTION

| NAME | DATE |
|----------------|----------|
| DSGN GSK | 15.07.17 |
| DRWN NSS / SSZ | 15.07.17 |
| CHKD EAK | 15.07.17 |
| APPD VAD | 15.07.17 |
| SHEET 1 OF 1 | REV. A |

| REV | DESCRIPTION | DSND | DRWN | CHKD | APPD |
|-----|-------------|------|-----------|------|------|
| A | FOR TENDER | GSK | NSS / SSZ | EAK | VAD |



7258



7259
4841813

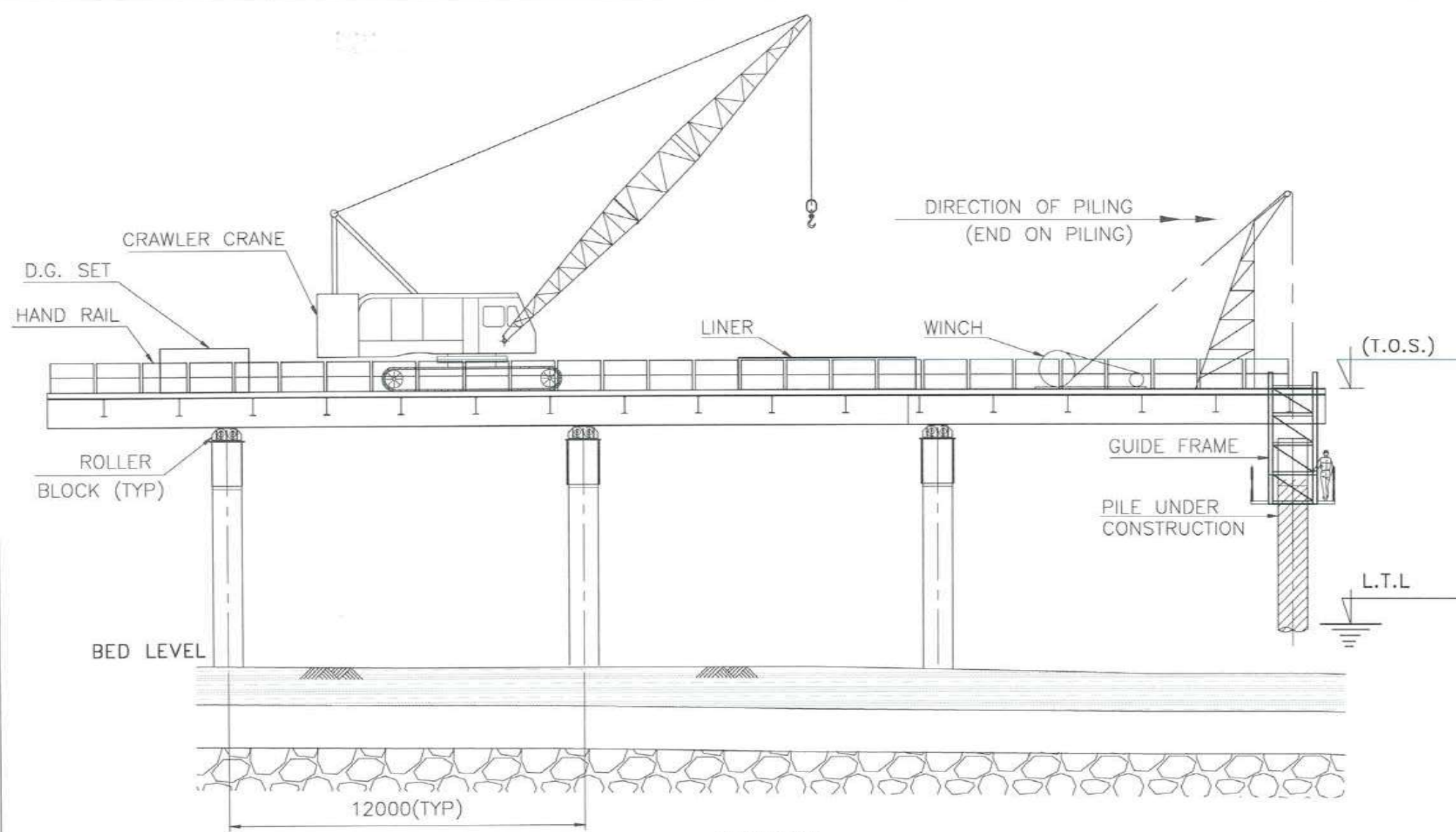

ELEVATION
(SCALE 1:175)

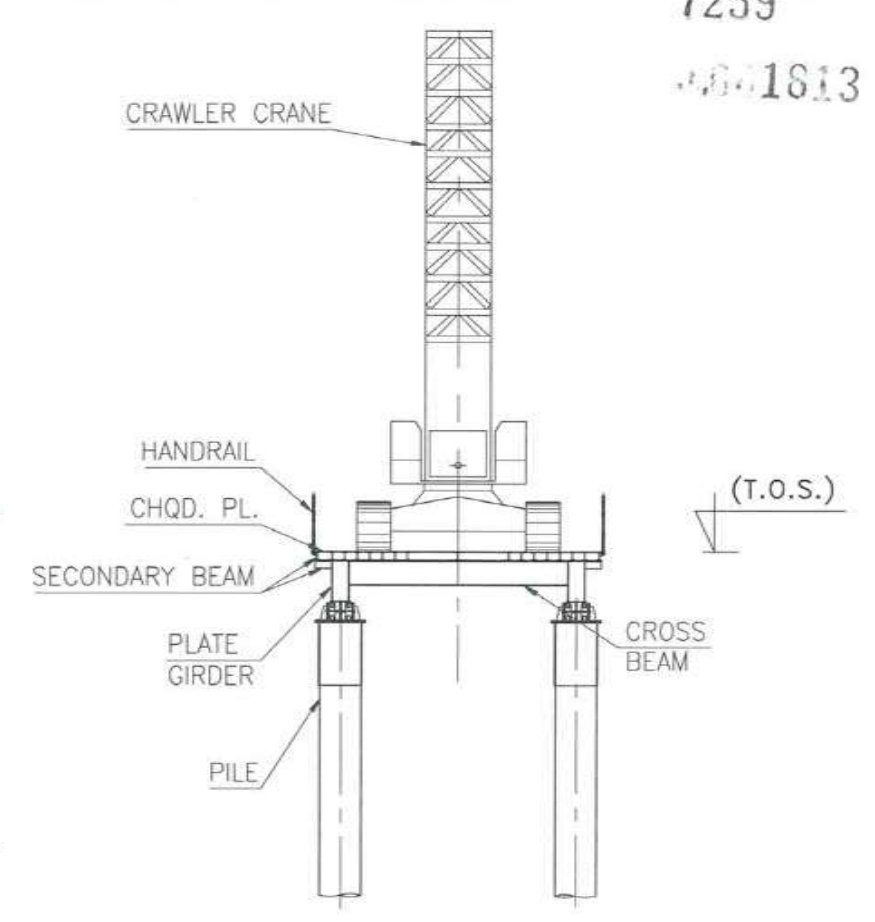

SECTION
(SCALE 1:175)

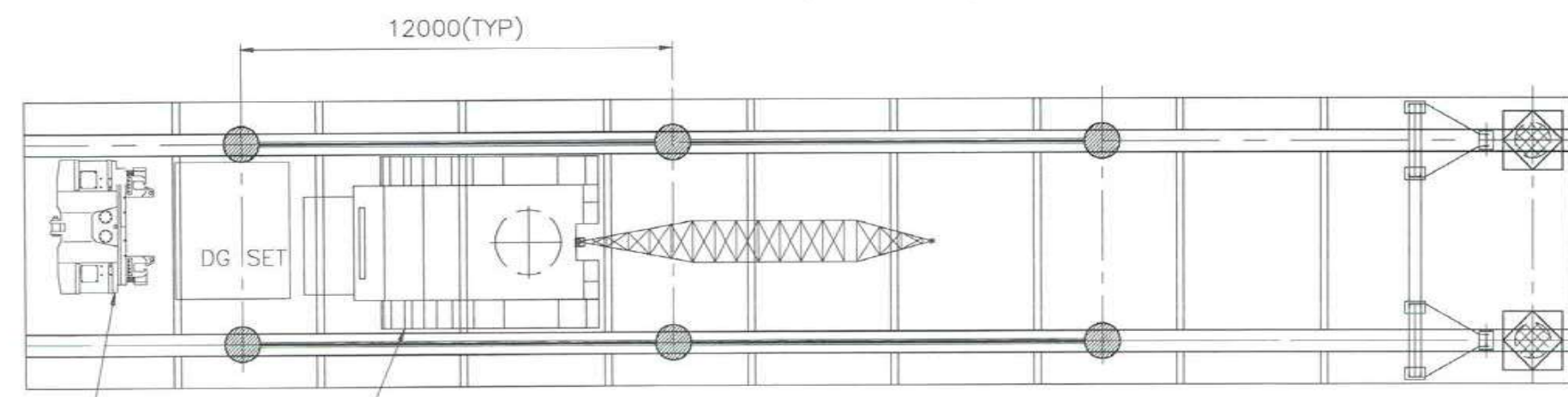

PLAN
(SCALE 1:175)



FOR TENDER PURPOSE ONLY

NOTES:
1. ALL DIMENSIONS ARE IN MM UNLESS OTHERWISE SPECIFIED.

| | | | |
|--|--|------------|--------------|
| CONTRACTOR: L&T - IHI CONSORTIUM | | NAME | DATE |
| TITLE: GA OF CANTILEVERING PILING GANTRY FOR ACCESS BRIDGE & FINGER | | DSGN | GSK 15.07.17 |
| | | DRWN | NSS 15.07.17 |
| | | CHKD | EAK 15.07.17 |
| | | APPD | VAD 15.07.17 |
| DRAWING No. | T 16 3 9 5 - Q - B R - C M - G A - 0 0 0 3 | SHEET | 1 OF 1 |
| RELEASED FOR | <input type="checkbox"/> PRELIMINARY <input checked="" type="checkbox"/> TENDER <input type="checkbox"/> INFORMATION <input type="checkbox"/> APPROVAL <input type="checkbox"/> CONSTRUCTION | PROJECTION | REV. A |

| | | | | | | | |
|---|-------------|------|------|------|------|------|--|
| A | FOR TENDER | GSK | NSS | EAK | VAD | APPD | PROJECT: MUMBAI TRANS HARBOUR LINK PROJECT - PACKAGE 1 |
| | DESCRIPTION | DSND | DRWN | CHKD | APPD | | |

This drawing is the property of L&T - IHI CONSORTIUM and must not be passed on to any person or body without our prior permission in writing by us to receive it nor be copied or otherwise made use either in full or in part by such person or body without our prior permission in writing



Faint, illegible text or markings located below the stamps on the left side of the page.

7261

1814

This drawing is the property of L&T - IHI CONSORTIUM and must not be passed on to any person or body not authorised by us to receive it nor be copied or otherwise made use either in full or in part by such person or body without our prior permission in writing

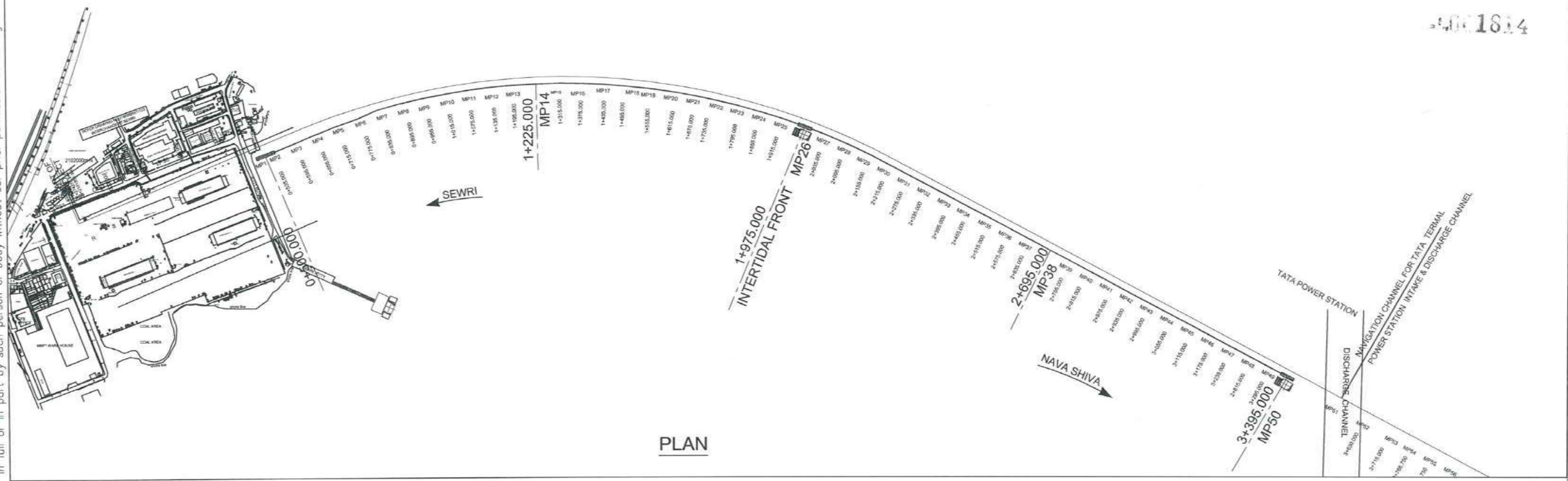

PLAN

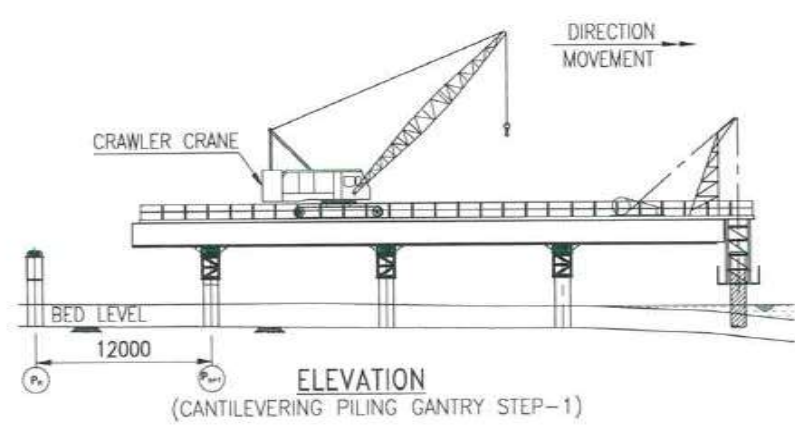

ELEVATION
(CANTILEVERING PILING GANTRY STEP-1)

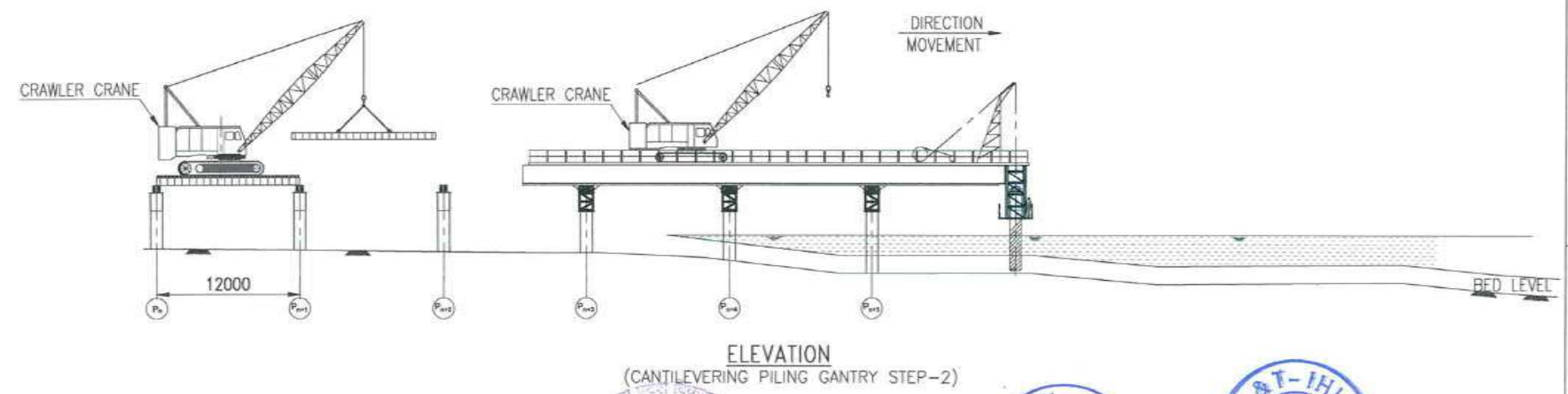

ELEVATION
(CANTILEVERING PILING GANTRY STEP-2)



NOTES:
1. ALL DIMENSIONS ARE IN MM UNLESS OTHERWISE SPECIFIED.

FOR TENDER PURPOSE ONLY

CLIENT: MUMBAI METROPOLITAN REGIONAL DEVELOPMENT AUTHORITY LTD.

PROJECT: MUMBAI TRANS HARBOUR LINK PROJECT - PACKAGE 1

| | | | |
|--|--|------------|--|
| CONTRACTOR: L&T - IHI CONSORTIUM | | NAME | DATE |
| TITLE: CONSTRUCTION SEQUENCE OF ACCESS BRIDGE WITH CANTILEVERING PILING GANTRY WITH A FRAME PILING RIG | | DSGN | GSK 15.07.17 |
| | | DRWN | NSS 15.07.17 |
| | | CHKD | EAK 15.07.17 |
| | | APPD | VAD 15.07.17 |
| DRAWING No. | T 16 3 9 5 - Q - B R - C M - G A - 0 0 0 4 | SHEET | 1 OF 1 |
| RELEASED FOR | <input type="checkbox"/> PRELIMINARY <input checked="" type="checkbox"/> TENDER <input type="checkbox"/> INFORMATION <input type="checkbox"/> APPROVAL <input type="checkbox"/> CONSTRUCTION | PROJECTION | <input type="checkbox"/> 1st <input checked="" type="checkbox"/> 2nd |

| | | | | | |
|-----|-------------|------|------|------|------|
| A | FOR TENDER | GSK | NSS | EAK | VAD |
| REV | DESCRIPTION | DSND | DRWN | CHKD | APPD |

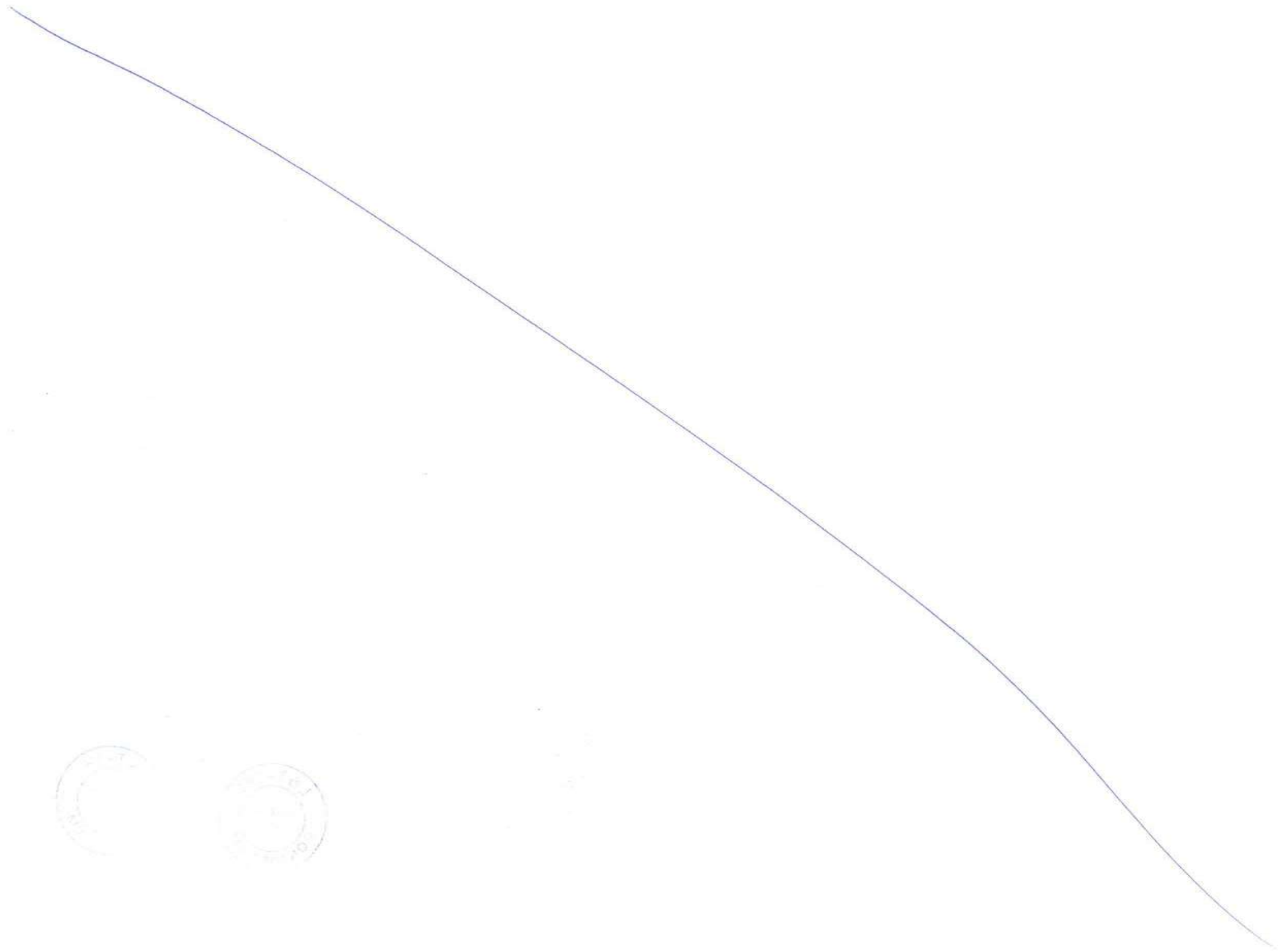

This drawing is the property of L&T - IHI CONSORTIUM and must not be passed on to any person or body not authorised by us to receive it nor be copied or otherwise made use either in full or in part by such person or body without our prior permission in writing

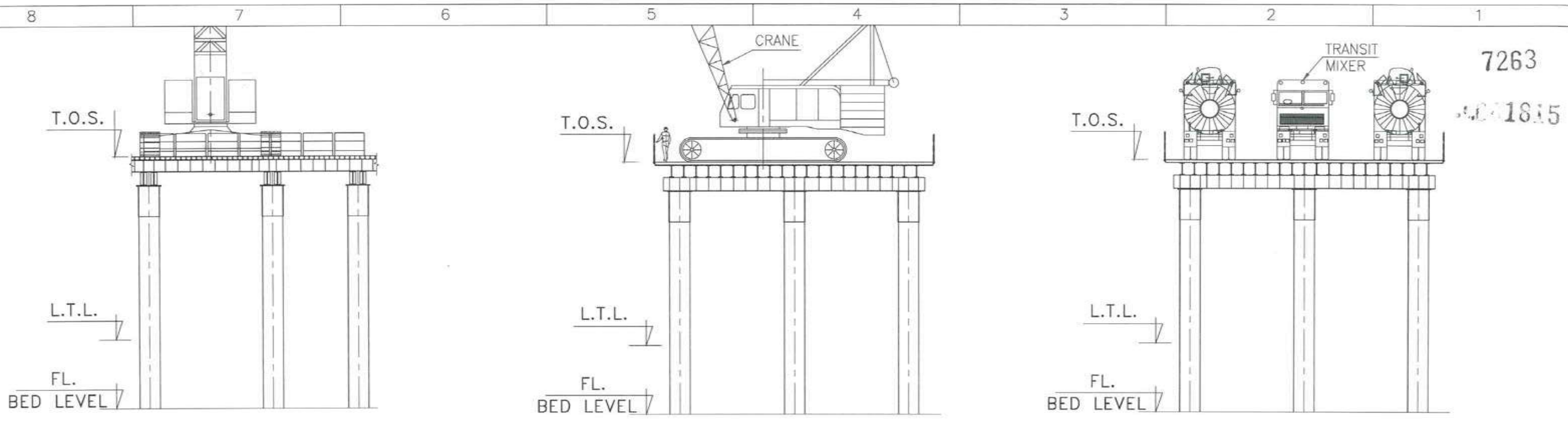

SECTION A-A
(SCALE 1:200)

SECTION B-B
(CRAWLER CRANE)
(SCALE 1:200)

SECTION B-B
(TRANSIT MIXER)
(SCALE 1:200)

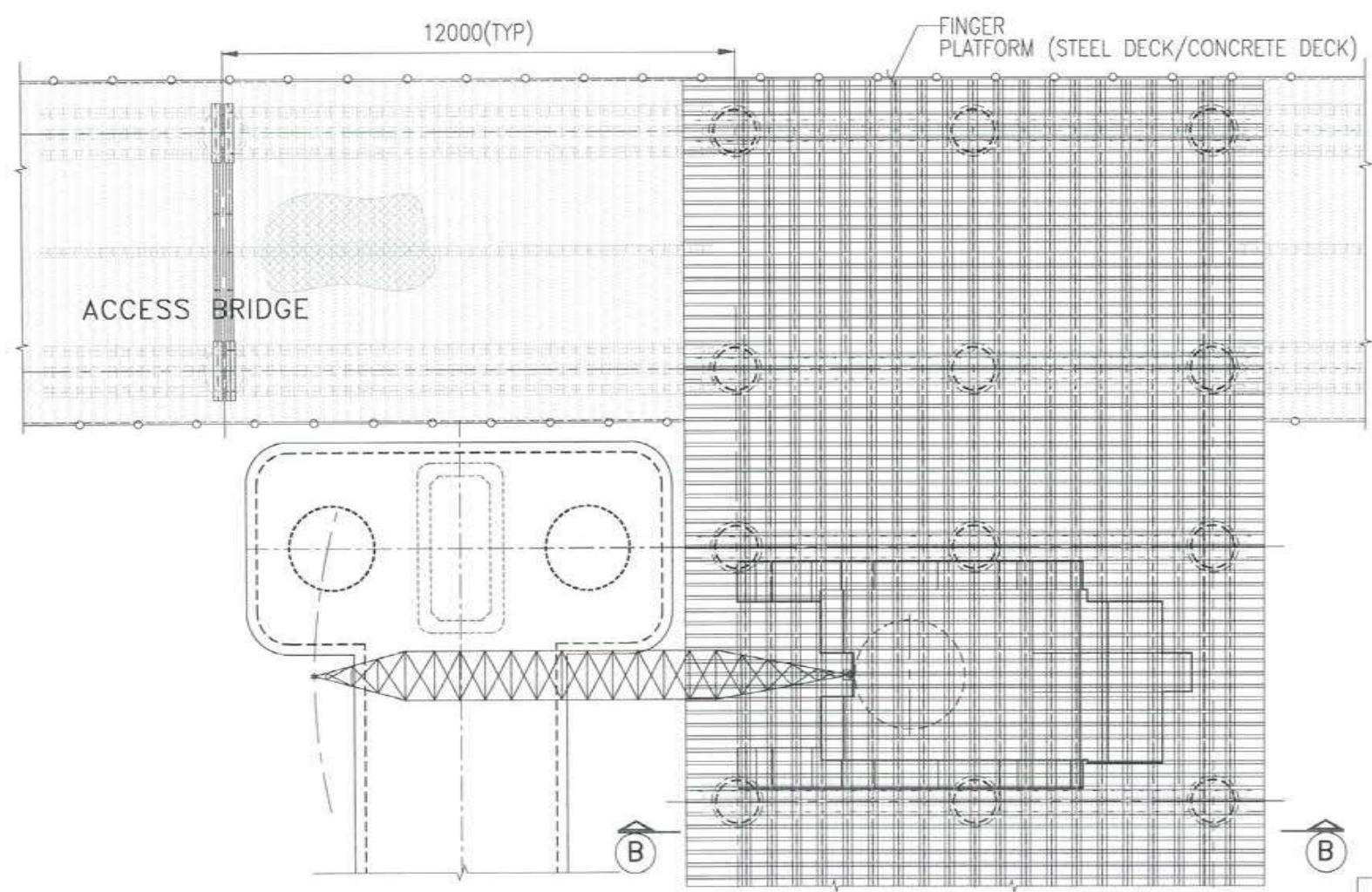

PLAN OF ACCESS BRIDGE
(SCALE 1:150)

ⓐ

ⓑ



NOTES:

1. ALL DIMENSIONS ARE IN MM UNLESS OTHERWISE SPECIFIED.

FOR TENDER PURPOSE ONLY

| | | | |
|---|--|------------|--------------|
| CONTRACTOR: L&T - IHI CONSORTIUM | | NAME | DATE |
| TITLE: GA OF FINGER PROJECTION IN ACCESS BRIDGE | | DSGN | GSK 15.07.17 |
| SCALE AS SHOWN | | DRWN | NSS 15.07.17 |
| DRAWING No. T 16 3 9 5 - Q - B R - C M - G A - 0 0 0 5 | | CHKD | EAK 15.07.17 |
| RELEASED FOR <input type="checkbox"/> PRELIMINARY <input checked="" type="checkbox"/> TENDER <input type="checkbox"/> INFORMATION <input type="checkbox"/> APPROVAL <input type="checkbox"/> CONSTRUCTION | | APPD | VAD 15.07.17 |
| CLIENT: MUMBAI METROPOLITAN REGIONAL DEVELOPMENT AUTHORITY LTD. | | SHEET | 1 OF 1 |
| PROJECT: MUMBAI TRANS HARBOUR LINK PROJECT - PACKAGE 1 | | PROJECTION | REV. A |

| | | | | | |
|-----|-------------|--------------|--------------|--------------|--------------|
| REV | DESCRIPTION | GSK | NSS | EAK | VAD |
| A | FOR TENDER | GSK 15.07.17 | NSS 15.07.17 | EAK 15.07.17 | VAD 15.07.17 |
| | | DSND | DRWN | CHKD | APPD |

8 7 6 5 4 3 2 1



This drawing is the property of L&T - IHI CONSORTIUM and must not be passed on to any person or body not authorised by us to receive it nor be copied or otherwise made use either in full or in part by such person or body without our prior permission in writing.

7265.001816

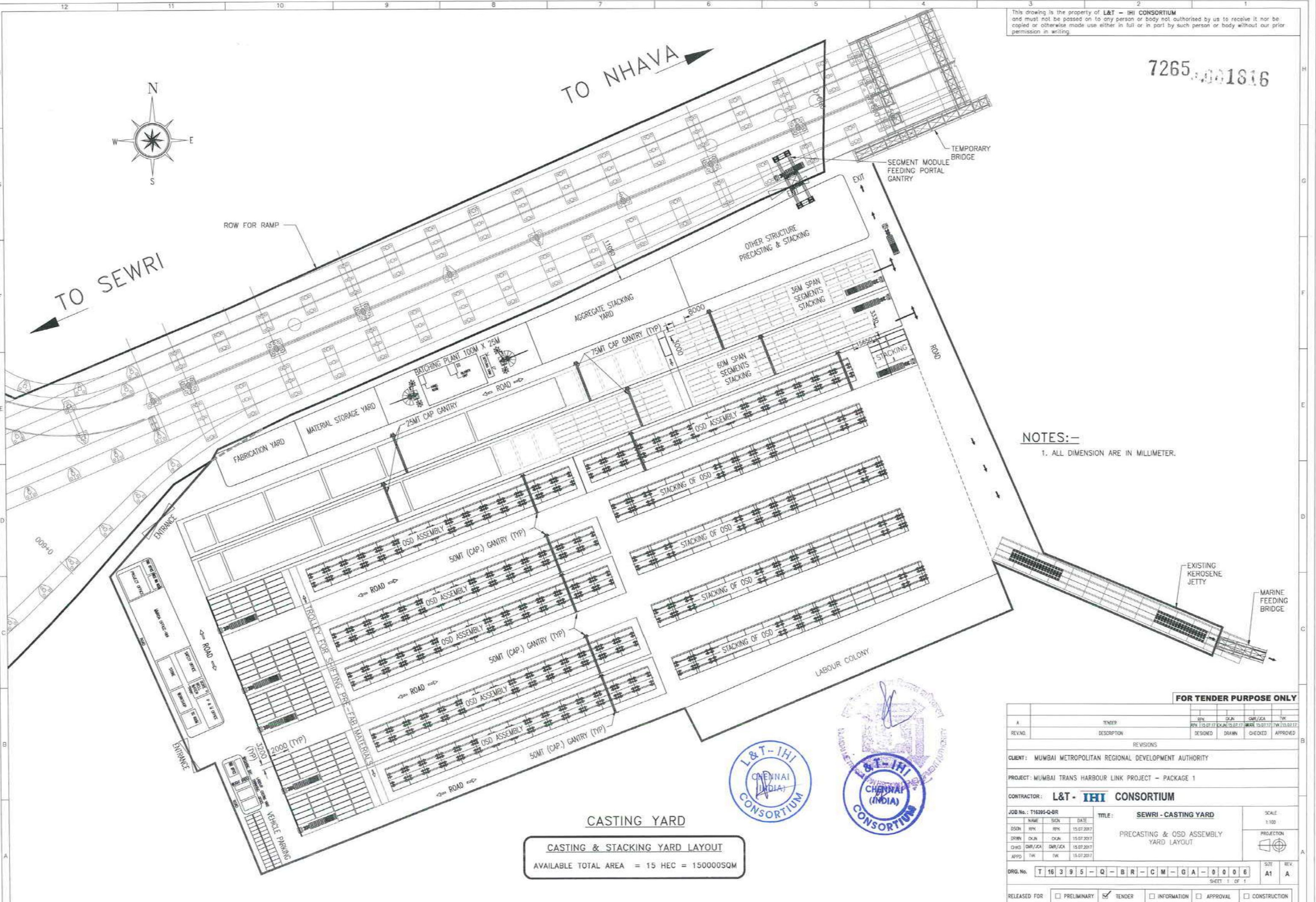

NOTES:-
1. ALL DIMENSION ARE IN MILLIMETER.

CASTING YARD

CASTING & STACKING YARD LAYOUT
AVAILABLE TOTAL AREA = 15 HEC = 150000SQM



FOR TENDER PURPOSE ONLY

| REVNO. | DESCRIPTION | DESIGNED | DRAWN | CHECKED | APPROVED |
|--|--|------------------------------------|------------|----------------|----------|
| A | TENDER | REV | DLN | QAR/JCA | TW |
| REVISIONS | | | | | |
| CLIENT: MUMBAI METROPOLITAN REGIONAL DEVELOPMENT AUTHORITY | | | | | |
| PROJECT: MUMBAI TRANS HARBOUR LINK PROJECT - PACKAGE 1 | | | | | |
| CONTRACTOR: L&T - IHI CONSORTIUM | | | | | |
| JOB No.: T16095-Q-BR | | TITLE: SEWRI - CASTING YARD | | SCALE: 1:100 | |
| DSN | REV | REV | DATE | PROJECTION | |
| DRN | DLN | DLN | 15.07.2017 | | |
| CHK | QAR/JCA | QAR/JCA | 15.07.2017 | | |
| APPD | TW | TW | 15.07.2017 | | |
| DRG. No. | T 16 3 9 5 - Q - B R - C M - G A - 0 0 0 6 | | | | SIZE: A1 |
| SHEET 1 OF 1 | | | | | |
| RELEASED FOR: <input type="checkbox"/> PRELIMINARY <input checked="" type="checkbox"/> TENDER <input type="checkbox"/> INFORMATION <input type="checkbox"/> APPROVAL <input type="checkbox"/> CONSTRUCTION | | | | | |



Girder Assembly Procedure

STEP-1 SURFACE PREPARATION

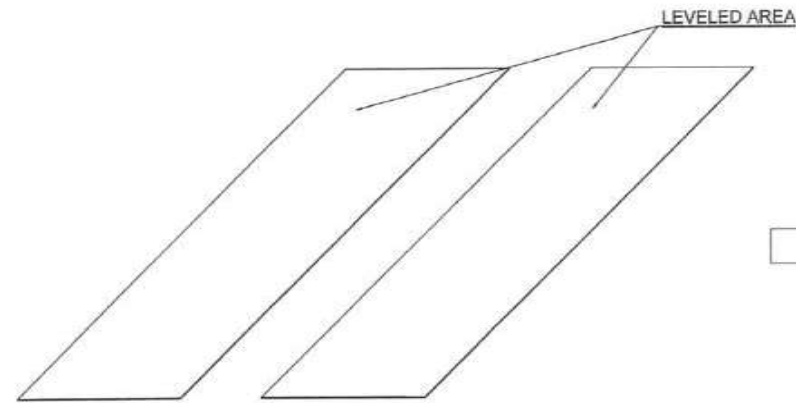

STEP-2 SETTING THE SUPPORT

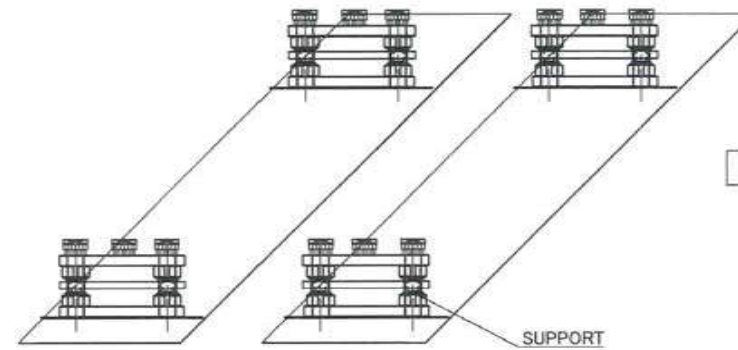

STEP-3 SETTING OF BOTTOM GIRDER

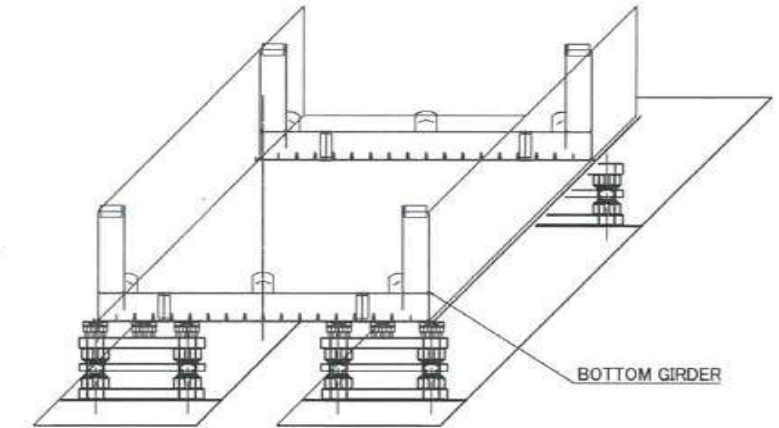

STEP-4 SETTING OF DIAGONAL MEMBER

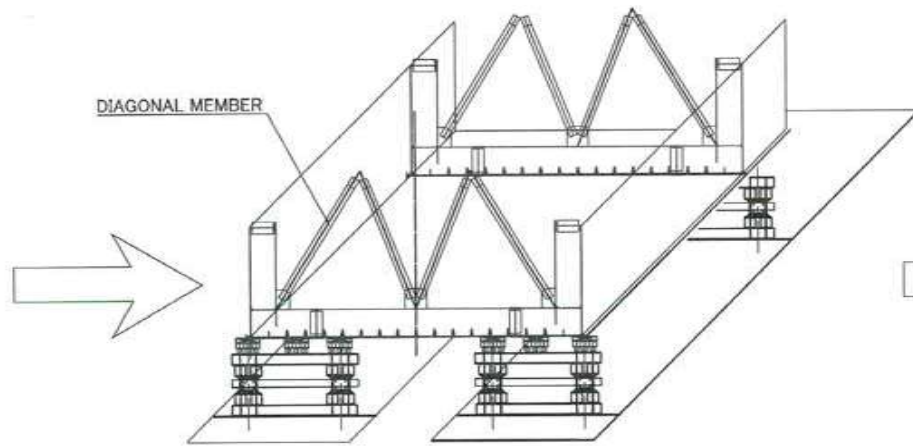

STEP-5 SETTING OF DECK

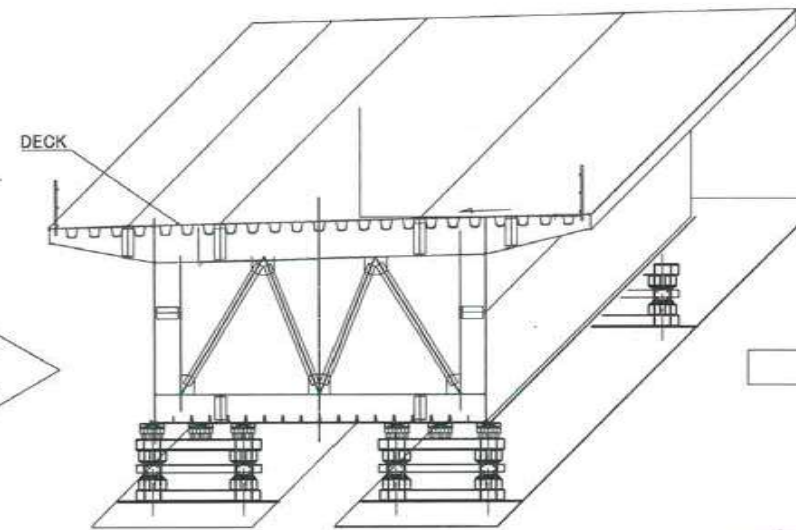

STEP-6 COMPLETION OF THE ASSEMBLY

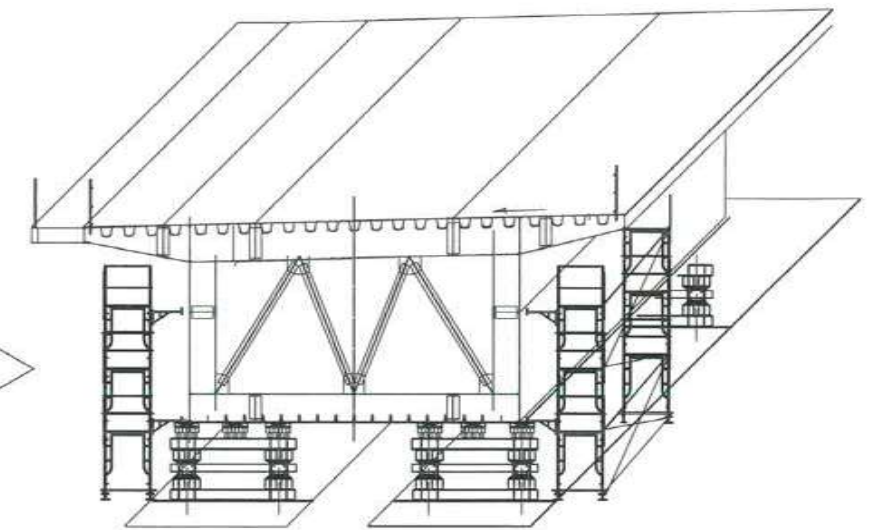

FOR TENDER PURPOSE ONLY

| | | | |
|--|--|---------------------|--------------------|
| CONTRACTOR: L&T - IHI CONSORTIUM | | NAME | DATE |
| TITLE: OSD ASSEMBLY PROCEDURE AT ASSEMBLY YARD | | DSGN | RPK 15.07.2017 |
| SCALE: 1:350 | | DRWN | CKJN 15.07.2017 |
| DRAWING No. T 16 3 9 5 - Q - B R - C M - G A - 0 0 0 6A | | CHKD | GMR/JCA 15.07.2017 |
| RELEASED FOR: <input type="checkbox"/> PRELIMINARY <input checked="" type="checkbox"/> TENDER <input type="checkbox"/> INFORMATION <input type="checkbox"/> APPROVAL <input type="checkbox"/> CONSTRUCTION | | APPD | TVK 15.07.2017 |
| PROJECT: MUMBAI TRANS HARBOUR LINK PROJECT - PACKAGE 1 | | SHEET 1 OF 1 REV. A | |

| | | | | | |
|-----|-------------|------|------|---------|------|
| A | FOR TENDER | RPK | CKJN | GMR/JCA | TVK |
| REV | DESCRIPTION | DSND | DRWN | CHKD | APPD |

This drawing is the property of L&T - IHI CONSORTIUM and must not be passed on to any person or body not authorised by us to receive it, nor be copied or otherwise made use of in full or in part by such person or body without our prior permission in writing.



7269
15.07.2018

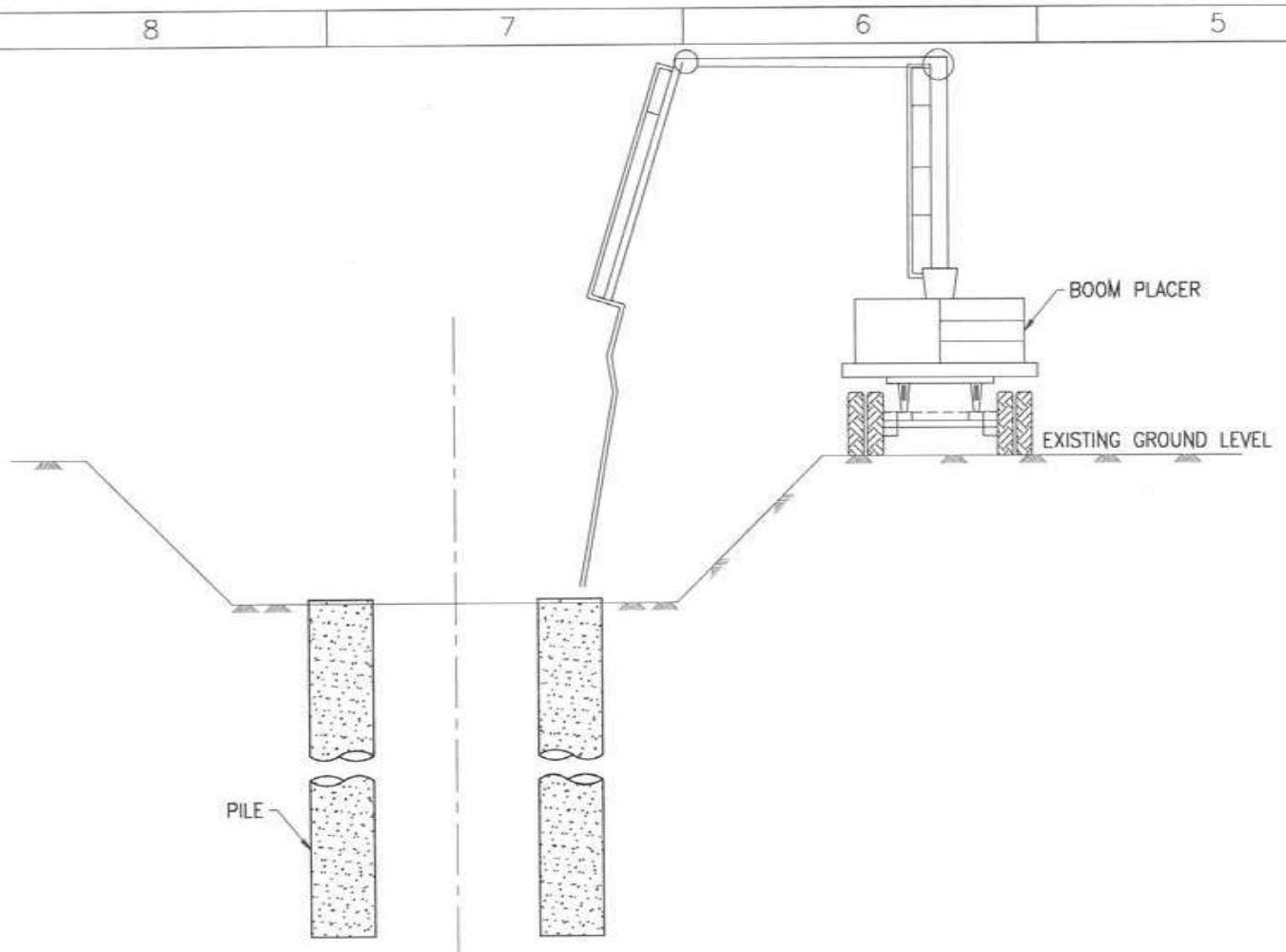

CONSTRUCTION OF PILE
(SCALE 1:50)

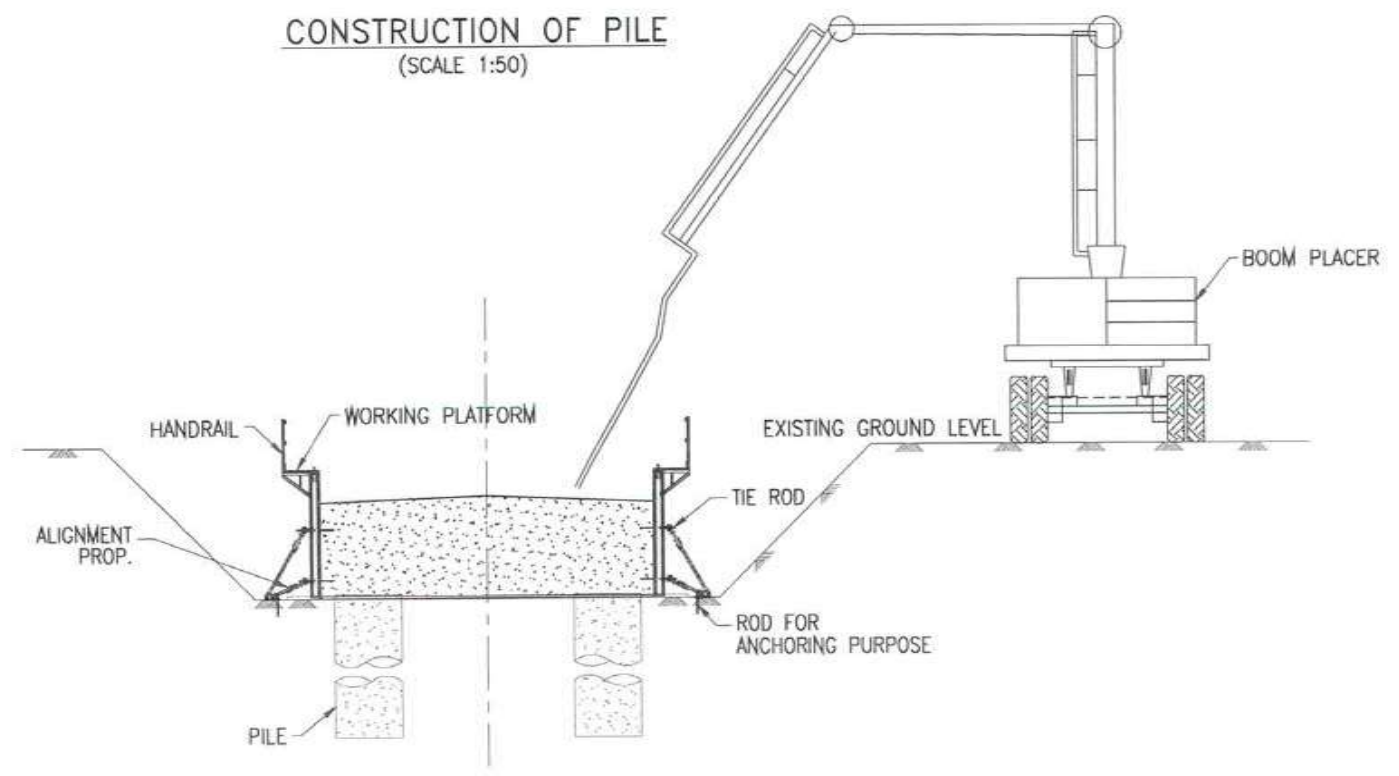

CONSTRUCTION OF PILE CAP
(SCALE 1:50)

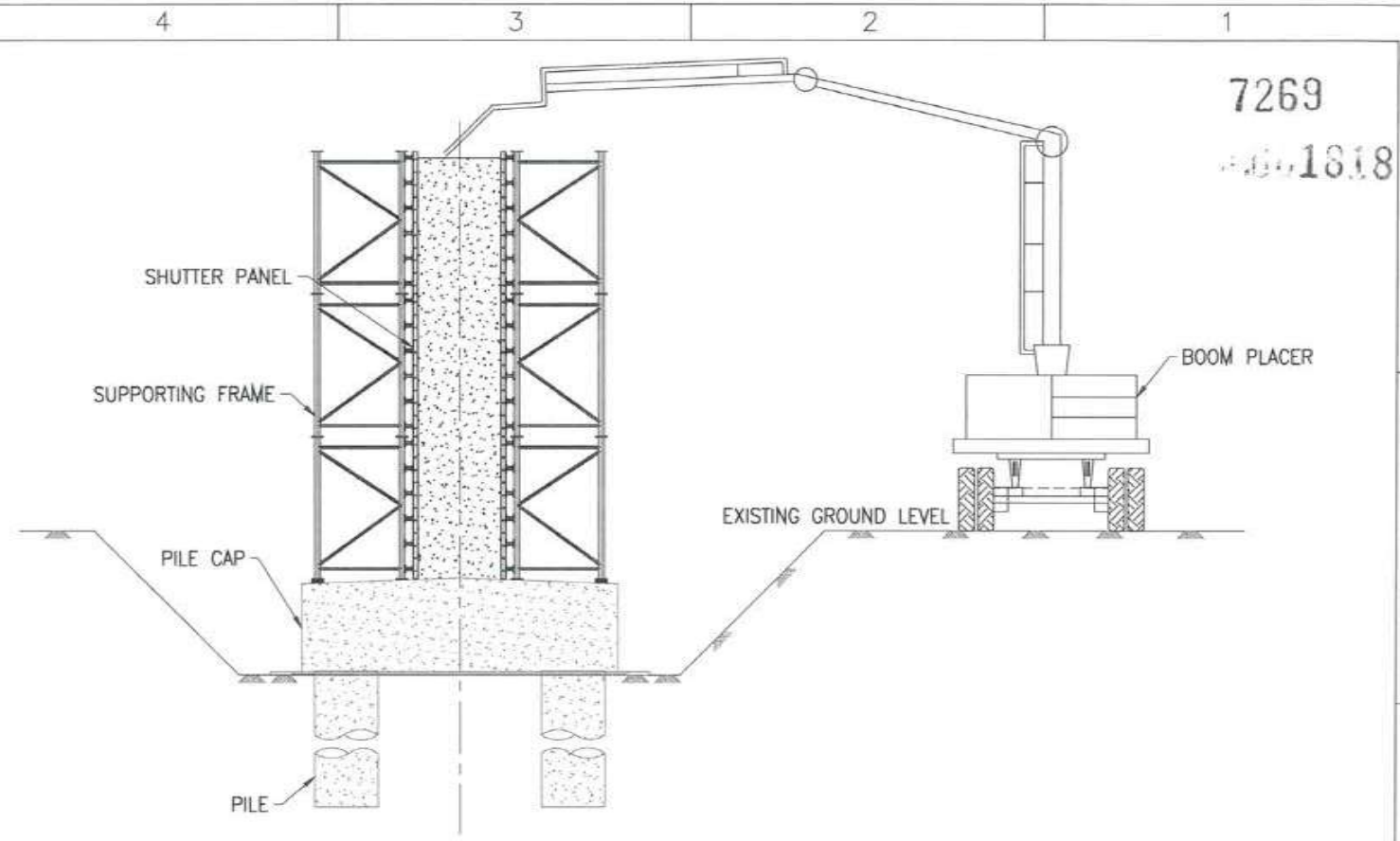

CONSTRUCTION OF PIER
(SCALE 1:50)

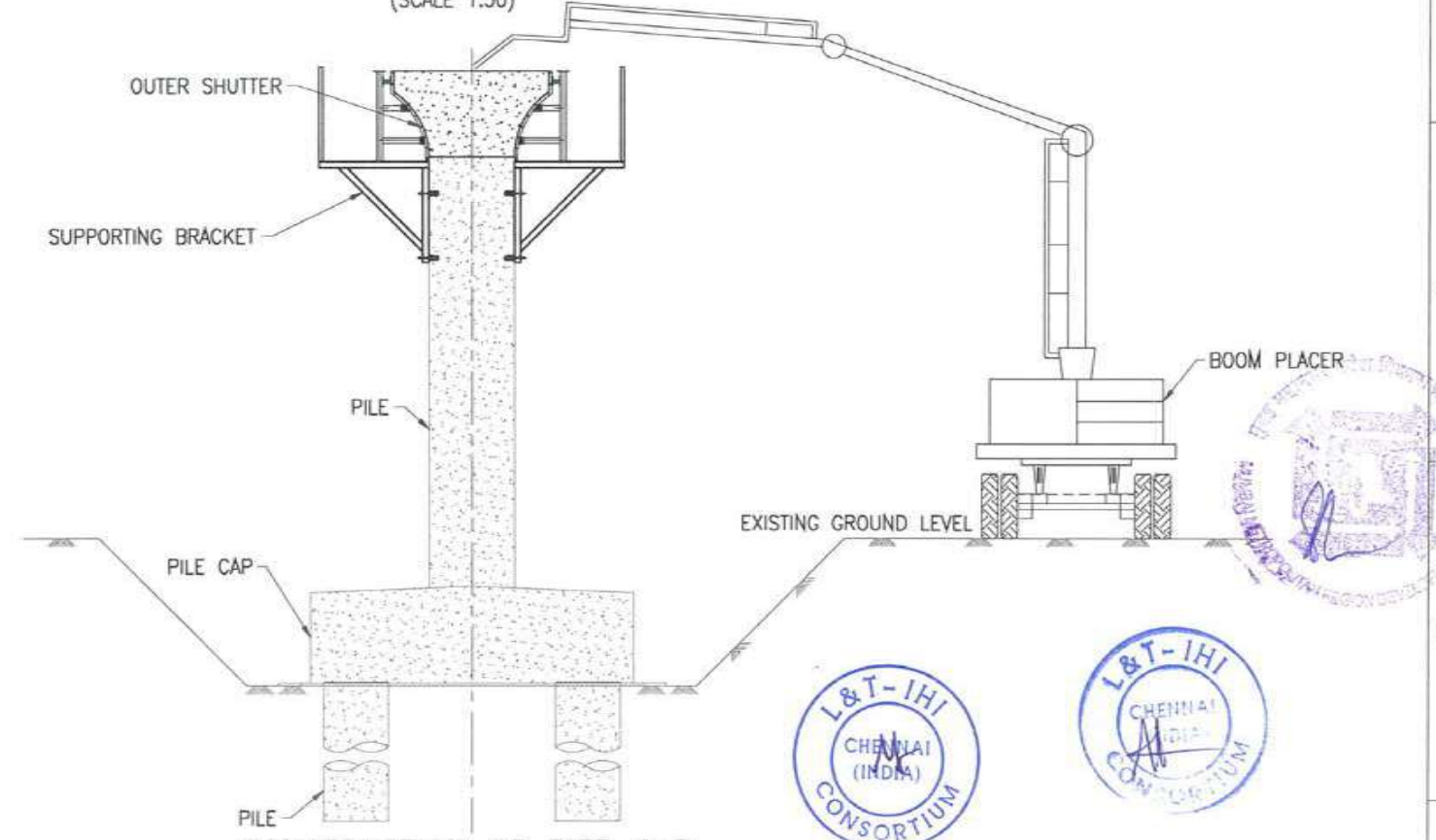

CONSTRUCTION OF PIER CAP
(SCALE 1:50)



FOR TENDER PURPOSE ONLY

NOTES:
1. ALL DIMENSIONS ARE IN MILLIMETER.

CONTRACTOR: **L&T - IHI CONSORTIUM**

TITLE: PILE, PILE CAP, PIER AND PIER CAP CONSTRUCTION IN LAND ZONE
SCALE: 1:350

DRAWING No. T 16 3 9 5 - Q - B R - C M - G A - 0 0 0 7
RELEASED FOR PRELIMINARY TENDER INFORMATION APPROVAL CONSTRUCTION

| NAME | DATE |
|--------------|------------|
| DSGN RPK | 15.07.2017 |
| DRWN CKJN | 15.07.2017 |
| CHKD GMR/JCA | 15.07.2017 |
| APPD TVK | 15.07.2017 |

CLIENT: MUMBAI METROPOLITAN REGIONAL DEVELOPMENT AUTHORITY LTD.
PROJECT: MUMBAI TRANS HARBOUR LINK PROJECT - PACKAGE 1

| REV | DESCRIPTION | DSND | DRWN | CHKD | APPD |
|-----|-------------|--------------|---------------|------------------|--------------|
| A | FOR TENDER | RPK | CKJN | GMR/JCA | TVK |
| | | RPK/15.07.17 | CKJN/15.07.17 | GMR/JCA/15.07.17 | TVK/15.07.17 |

This drawing is the property of L&T - IHI CONSORTIUM and must not be passed on to any person or body not authorized by us to receive it nor be copied or otherwise made use of in part or in full or in part of any other project without our prior permission in writing.



STAGE-1

- 1. AUTO LAUNCH THE LG TO NEXT 37M SPAN.
- 2. ANCHOR THE FRONT SUPPORT OVER THE PIER.
- 3. ENGAGE THE MID SUPPORT AND DISENGAGE THE REAR SUPPORT.

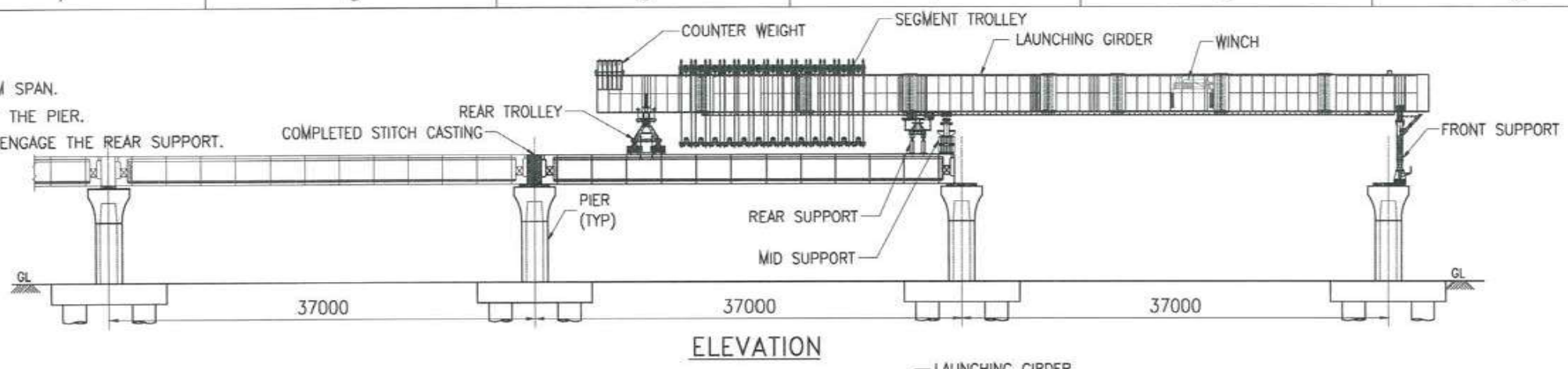

STAGE-2

- 1. LIFT THE SEGMENTS USING WINCH AND SEGMENT TROLLEY AS SHOWN.
- 2. ALIGN THE SEGMENTS FOR TEMPORARY STRESSING.

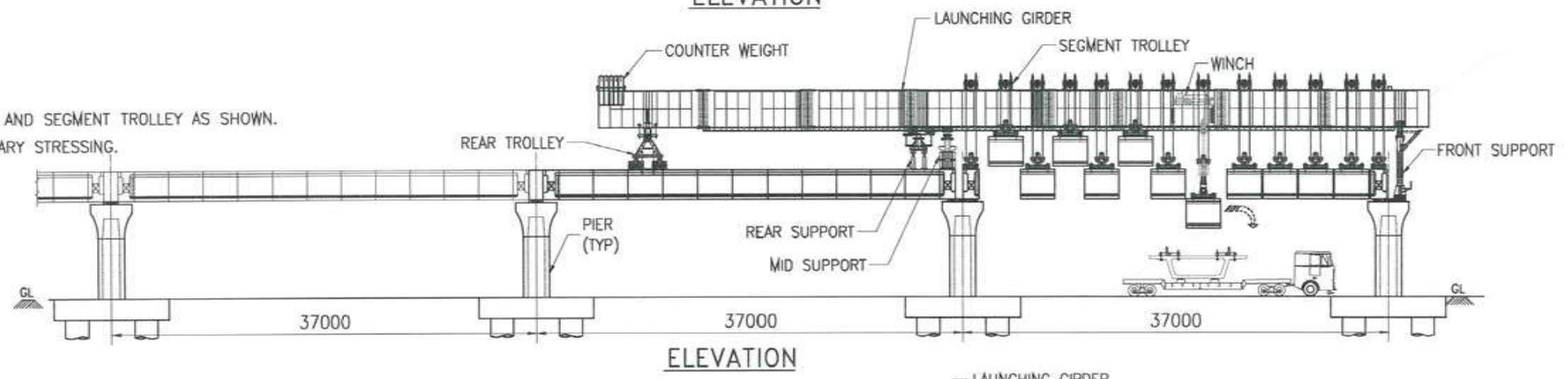

STAGE-3

- 1. TEMPORARY STRESS THE SEGMENTS.
- 2. COMPLETE FIRST STAGE OF STRESSING.
- 3. ONCE THE SPAN ATTAIN STRENGTH, LOWER THE ENTIRE SPAN ON TEMPORARY BEARING.

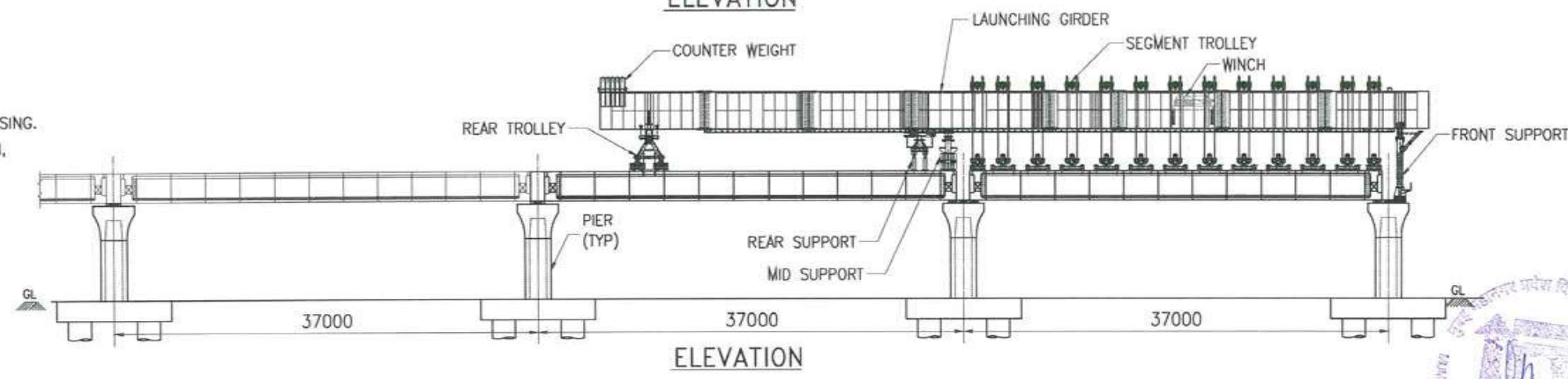

STAGE-4

- 1. COMPLETE THE SECOND STAGE OF STRESSING.
- 2. LG IS READY FOR AUTO LAUNCHING.
- 3. INSTALL THE PERMANENT BEARING AND COMPLETE THE STITCH CONCRETING.

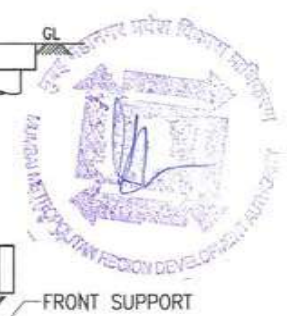
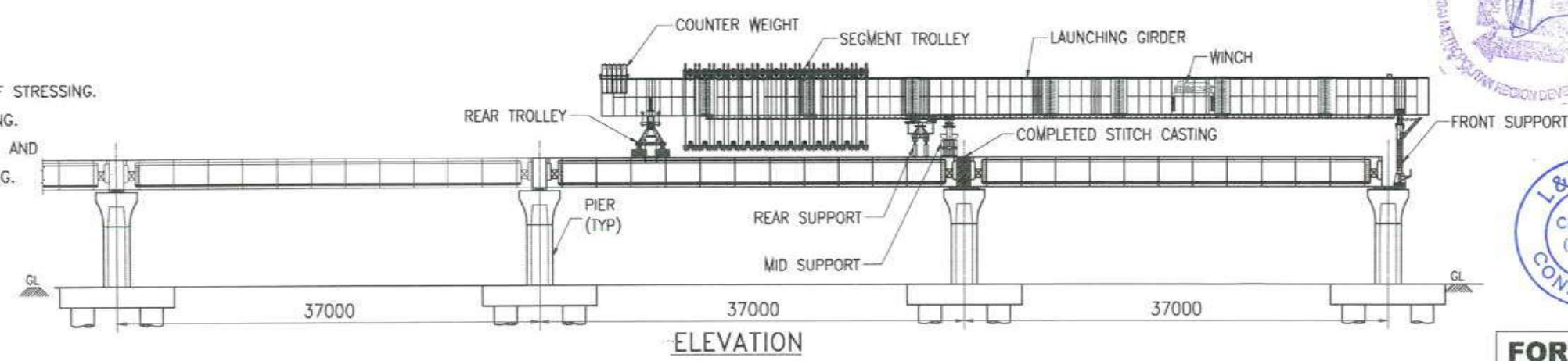

NOTES:

1. ALL DIMENSIONS ARE IN MILLIMETER.

FOR TENDER PURPOSE ONLY

| | | | |
|---|--|------------|--------------------|
| CONTRACTOR: L&T - IHI CONSORTIUM | | NAME | DATE |
| TITLE: SEQUENCE OF AUTO LAUNCHING AND SEGMENT ERECTION AT LAND ZONE | | DSGN | RPK 15.07.2017 |
| | | DRWN | CKJN 15.07.2017 |
| | | CHKD | GMR/JCA 15.07.2017 |
| | | APPD | TVK 15.07.2017 |
| DRAWING No. | T 16 3 9 5 - Q - B R - C M - G A - 0 0 0 8 | SCALE | 1:500 |
| RELEASED FOR | <input type="checkbox"/> PRELIMINARY <input checked="" type="checkbox"/> TENDER <input type="checkbox"/> INFORMATION <input type="checkbox"/> APPROVAL <input type="checkbox"/> CONSTRUCTION | SHEET | 1 OF 1 |
| PROJECT: MUMBAI TRANS HARBOUR LINK PROJECT - PACKAGE 1 | | PROJECTION | REV. A |

| | |
|----------|---|
| CLIENT: | MUMBAI METROPOLITAN REGIONAL DEVELOPMENT AUTHORITY LTD. |
| PROJECT: | MUMBAI TRANS HARBOUR LINK PROJECT - PACKAGE 1 |

| | | | | | |
|-----|-------------|------|------|---------|------|
| A | FOR TENDER | RPK | CKJN | GMR/JCA | TVK |
| REV | DESCRIPTION | DSND | DRWN | CHKD | APPD |

This drawing is the property of L&T - IHI CONSORTIUM and must not be passed on to any person or body not authorised by us to receive it nor be copied or otherwise made use either in full or in part by such person or body without our prior permission in writing

7272

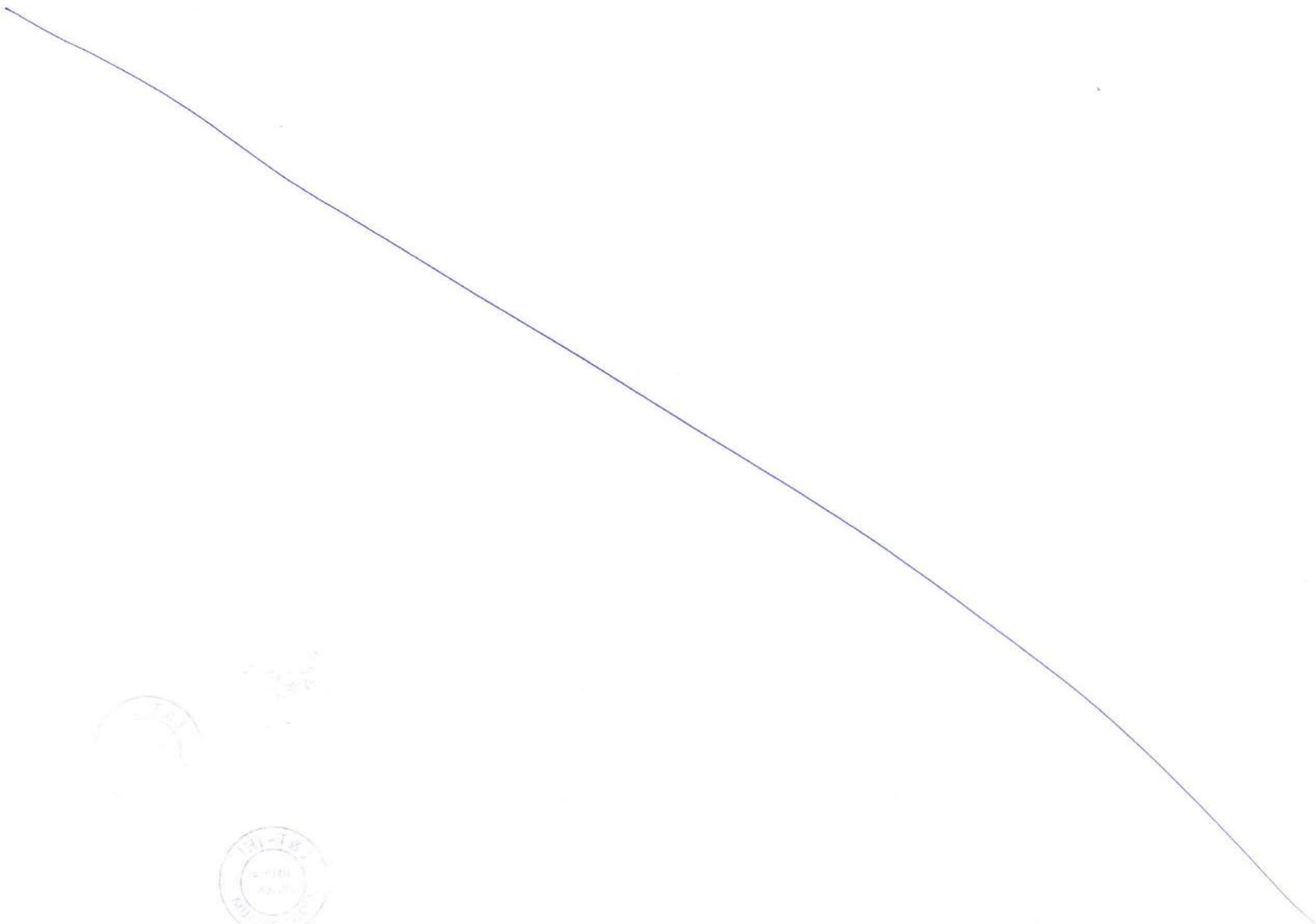

7273
1820

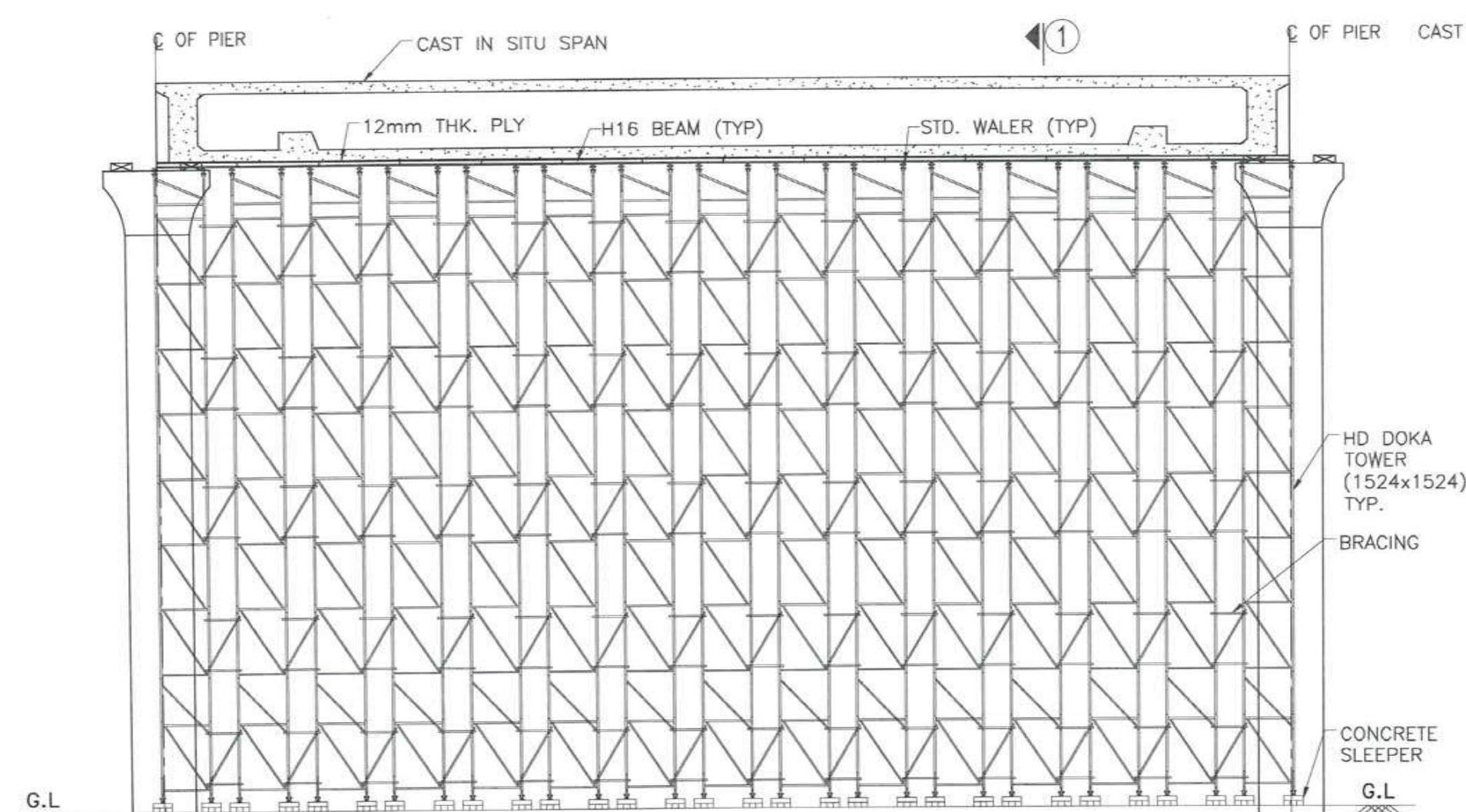

ELEVATION

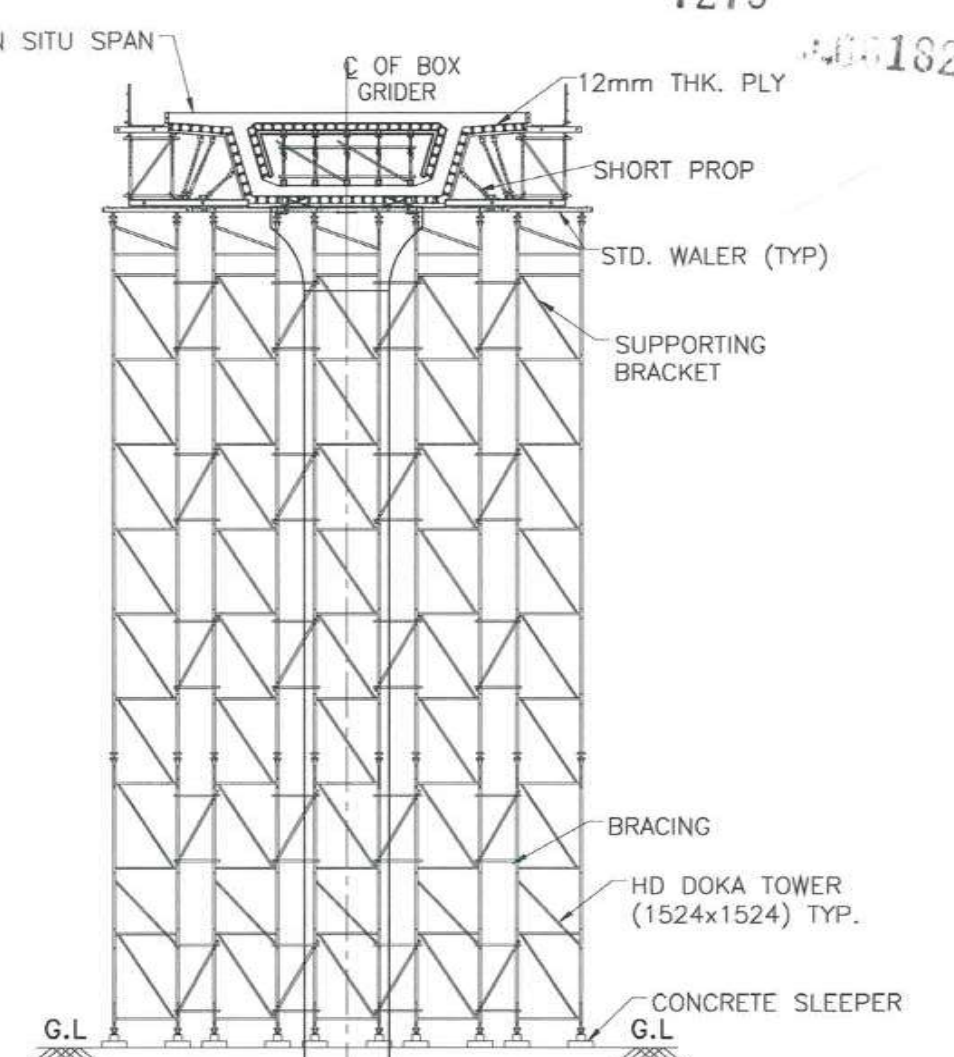

SECTION 1-1

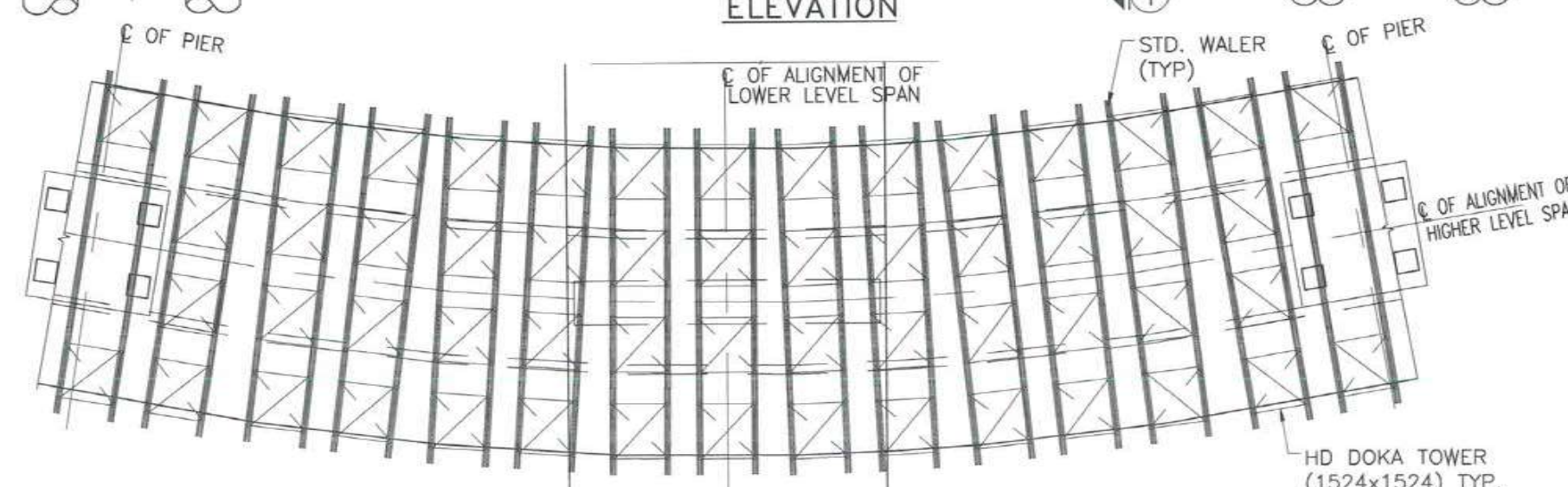

PLAN SHOWING DOKA TOWER & WALER ARRANGEMENT

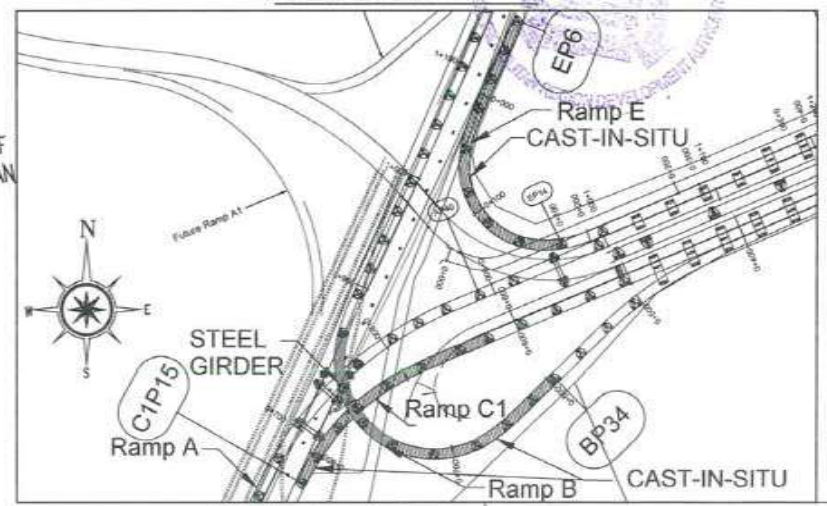

KEY PLAN

FOR TENDER PURPOSE ONLY



NOTES:
1. ALL DIMENSIONS ARE IN MILLIMETER.

| | | | | | |
|-----|-------------|------|------|---------|------|
| A | FOR TENDER | RPK | CKJN | GMR/JCA | TVK |
| REV | DESCRIPTION | DSND | DRWN | CHKD | APPD |

CLIENT: MUMBAI METROPOLITAN REGIONAL DEVELOPMENT AUTHORITY LTD.
PROJECT: MUMBAI TRANS HARBOUR LINK PROJECT - PACKAGE 1

CONTRACTOR: **L&T - IHI CONSORTIUM**
TITLE: STAGING & SHUTTERING ARRANGEMENT FOR CAS-IN-SITU BOX GIRDER AT LOOP INTERCHANGE IN SEWRI
DRAWING No. T 16 3 9 5 - Q - B R - C M - G A - 0 0 0 9
RELEASED FOR PRELIMINARY TENDER INFORMATION APPROVAL CONSTRUCTION

| | | | |
|-------|-------|------------|--------------------|
| SCALE | 1:350 | NAME | DATE |
| | | DSGN | RPK 15.07.2017 |
| | | DRWN | CKJN 15.07.2017 |
| | | CHKD | GMR/JCA 15.07.2017 |
| | | APPD | TVK 15.07.2017 |
| | | SHEET | 1 OF 1 |
| | | PROJECTION | REV. A |

This drawing is the property of L&T - IHI CONSORTIUM and must not be passed on to any person or body not authorized by us to receive it nor be copied or otherwise made use of in part or in full or in part by such person or body without our prior permission in writing.

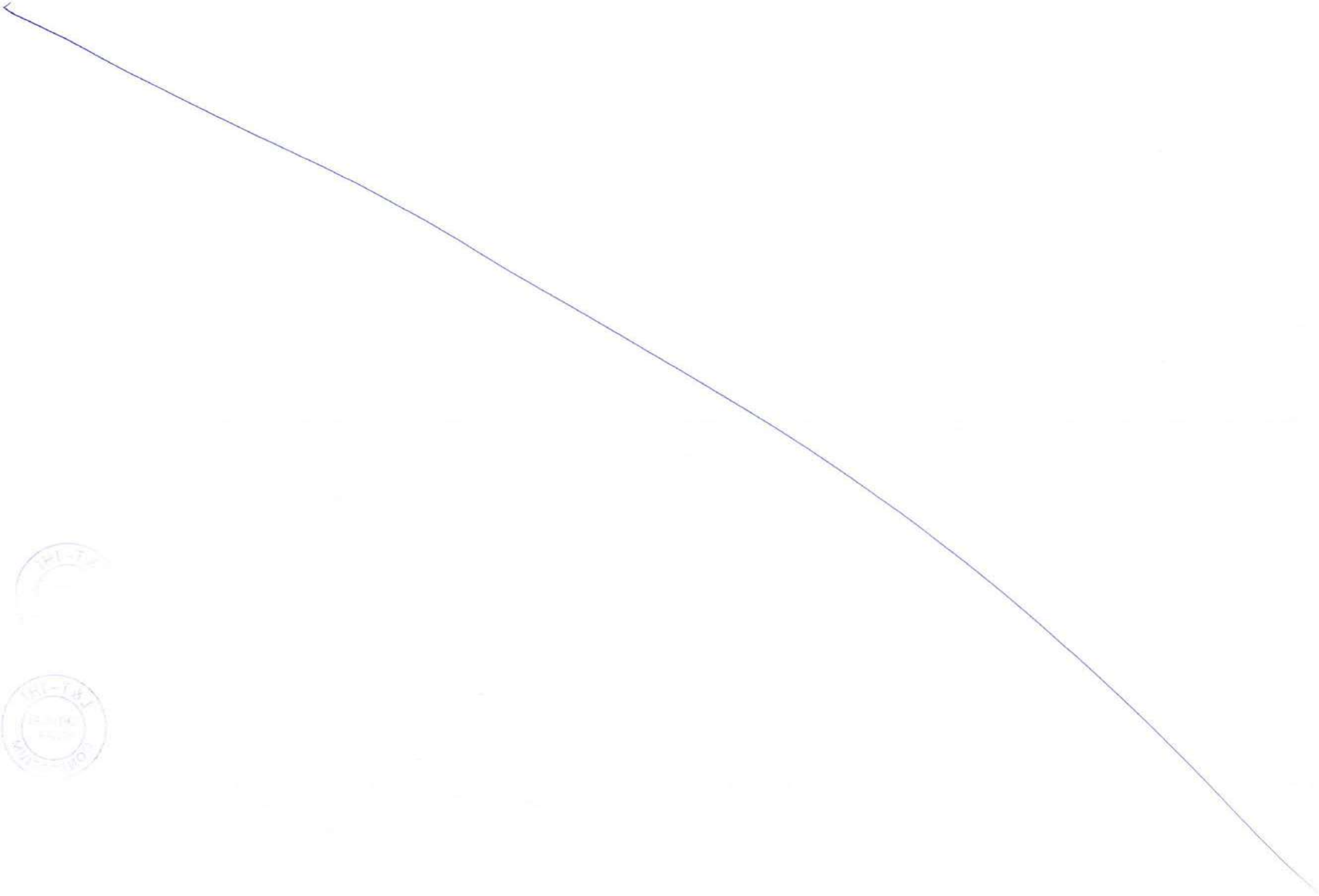

This drawing is the property of L&T - IHI CONSORTIUM and must not be passed on to any person or body not authorised by us to receive it nor be copied or otherwise made use either in full or in part by such person or body without our prior permission in writing

STAGE-1 . CONSTRUCTION OF TEMPORARY ACCESS BRIDGE AND FINGER PROJECTION IS COMPLETED.

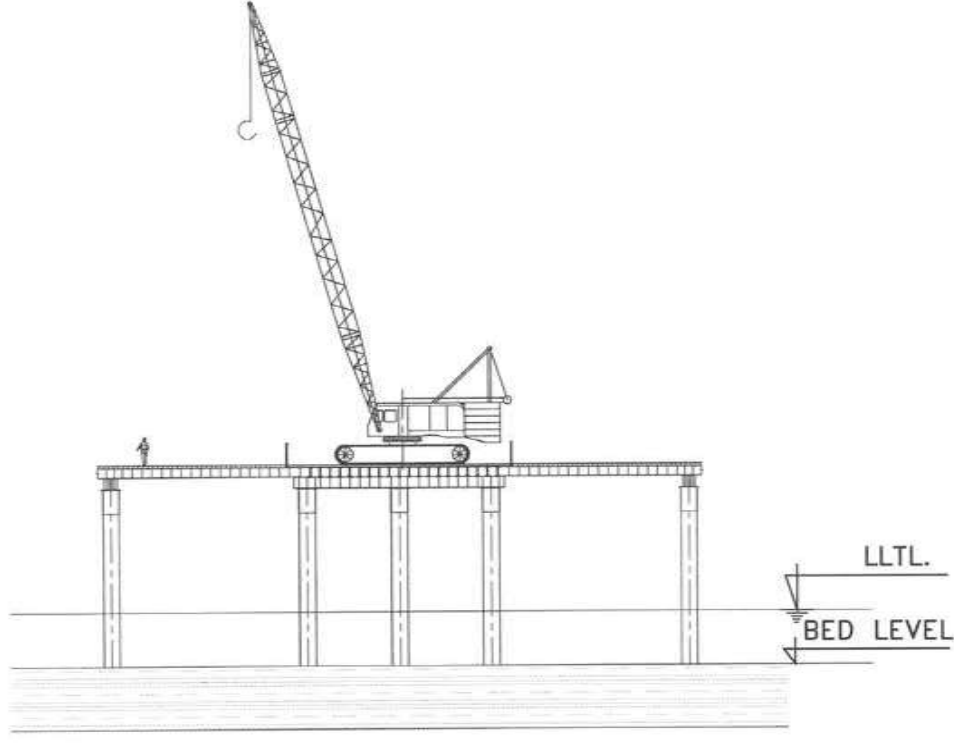

ELEVATION
(SCALE 1:450)

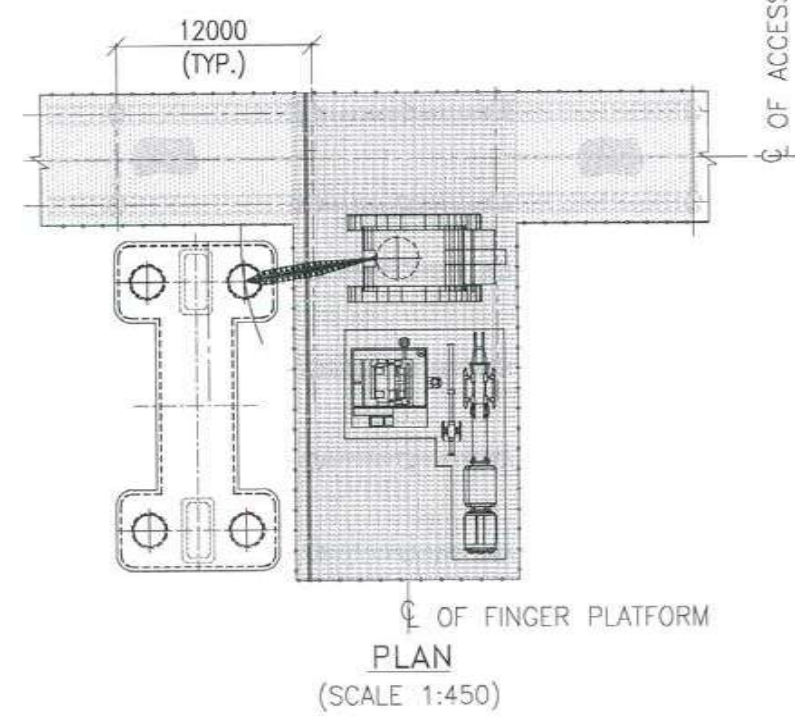

PLAN
(SCALE 1:450)

STAGE-2 . GUIDE FRAME IS FIXED AT THE REQUIRED LOCATION. PILE IS LOWERED INTO THE FRAME USING CRANE.

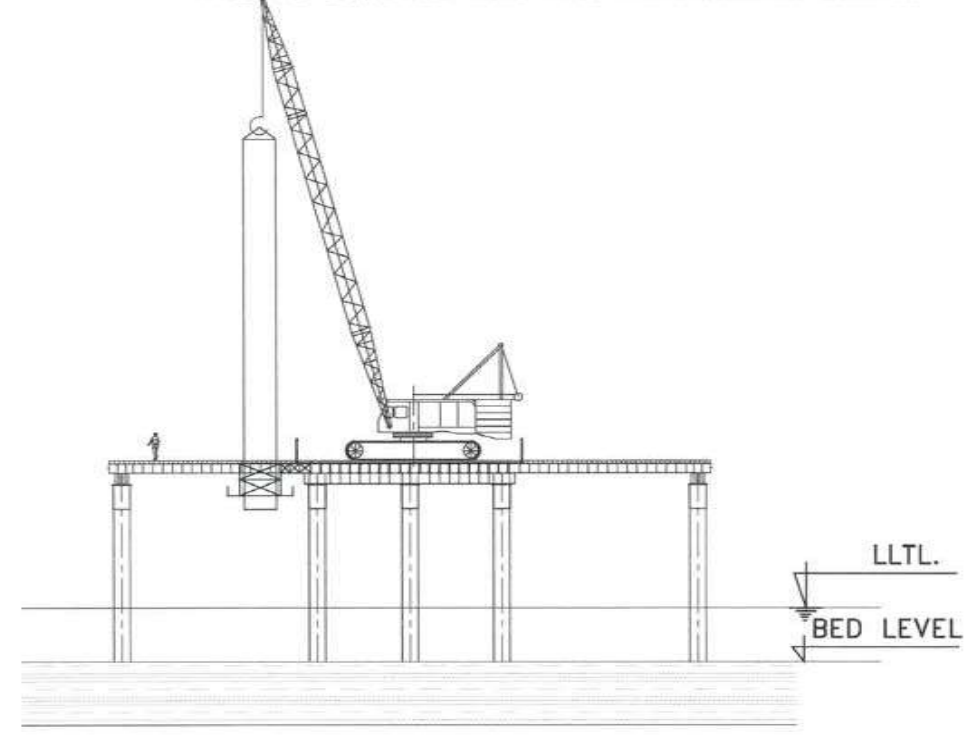

ELEVATION
(SCALE 1:450)

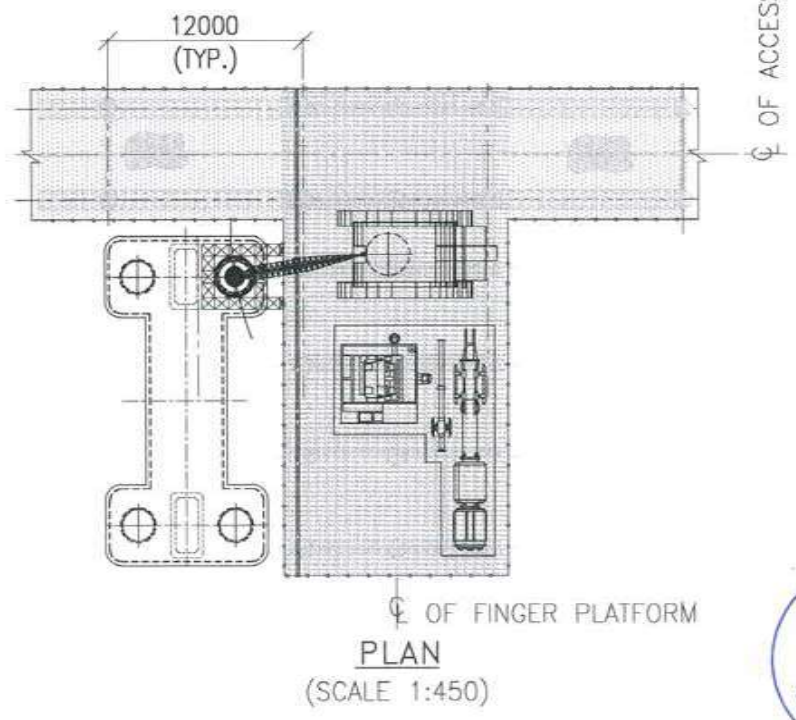

PLAN
(SCALE 1:450)

STAGE-3 . PILE IS DRIVEN TO THE EXTENT POSSIBLE IN THE SEABED USING THE VIBRO HAMMER

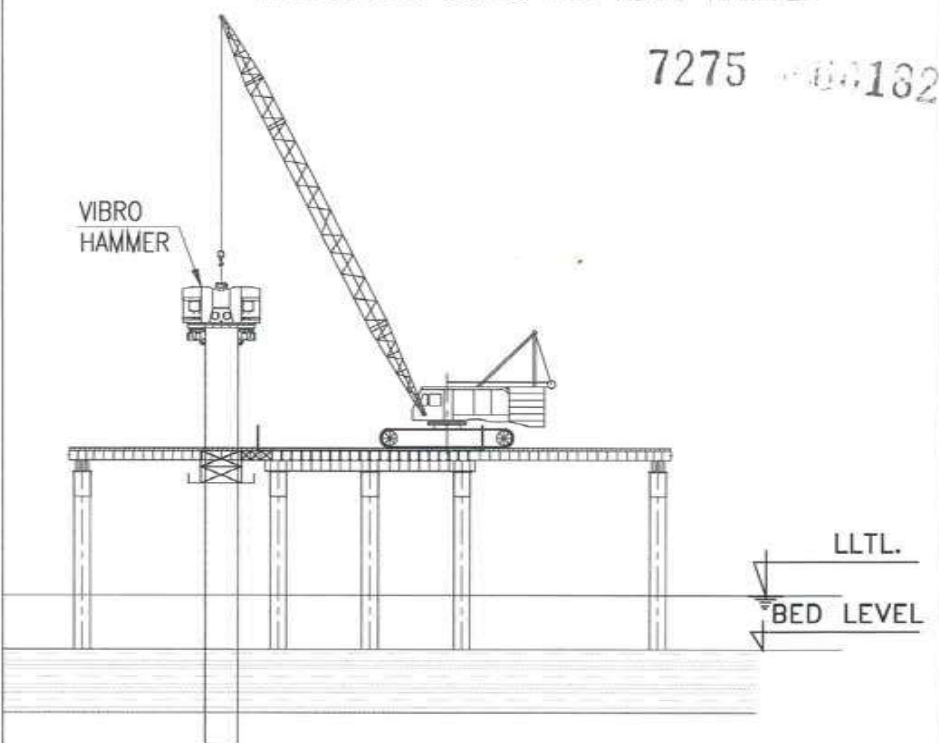

ELEVATION
(SCALE 1:450)



NOTE:-
1. ALL DIMENSIONS ARE IN MM UNLESS OTHERWISE SPECIFIED.
2. ALL THE EQUIPMENTS NOT SHOWN SIMULTANEOUSLY FOR CLARITY.

FOR TENDER PURPOSE ONLY

CLIENT: MUMBAI METROPOLITAN REGIONAL DEVELOPMENT AUTHORITY LTD.

PROJECT: MUMBAI TRANS HARBOUR LINK PROJECT - PACKAGE 1

| | | | |
|--|--|------------|-------------------|
| CONTRACTOR: L&T - IHI CONSORTIUM | | NAME | DATE |
| TITLE: SCHEME FOR PILE CONSTRUCTION AT INTERTIDAL ZONE | | DSCN | GSK / KS 15.07.17 |
| | | DRWN | SSZ 15.07.17 |
| DRAWING No. T 16 3 9 5 - Q - B R - C M - G A - 0 0 1 0 | | CHKD | EAK 15.07.17 |
| | | APPD | VAD 15.07.17 |
| RELEASED FOR <input type="checkbox"/> PRELIMINARY <input checked="" type="checkbox"/> TENDER <input type="checkbox"/> INFORMATION <input type="checkbox"/> APPROVAL <input type="checkbox"/> CONSTRUCTION | | SHEET | 1 OF 2 |
| | | PROJECTION | REV. A |

| | | | | | |
|-----|-------------|------|------|------|------|
| A | FOR TENDER | GSK | SSZ | EAK | VAD |
| REV | DESCRIPTION | DSND | DRWN | CHKD | APPD |

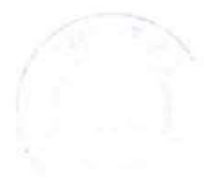

This drawing is the property of L&T - IHI CONSORTIUM and must not be passed on to any person or body without our prior permission in writing by us to receive it nor be copied or otherwise made use either in full or in part by such person or body without our prior permission in writing

STAGE-4 . MOUNT THE SUITABLE DRILLING RIG TO CARRY OUT THE DRILLING TILL FOUNDING LEVEL.

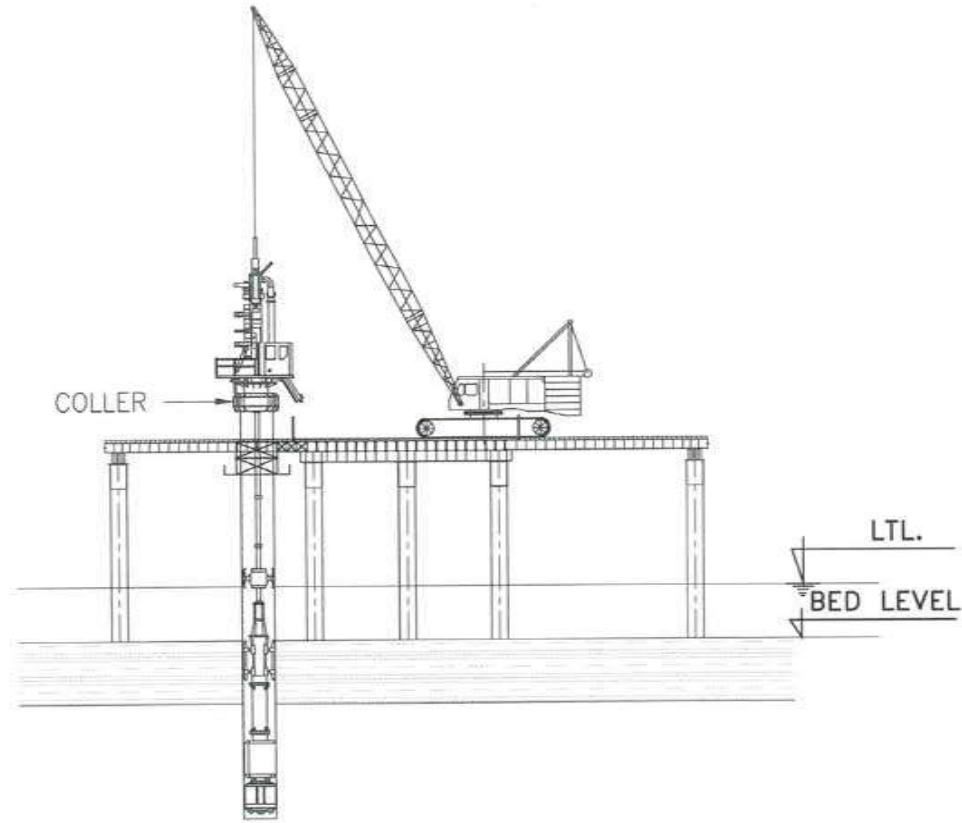

ELEVATION
(SCALE 1:450)

STAGE-5 1. REBAR CAGE IS LOWERED AND CONCRETING IN DONE USING PLACER BOOM.

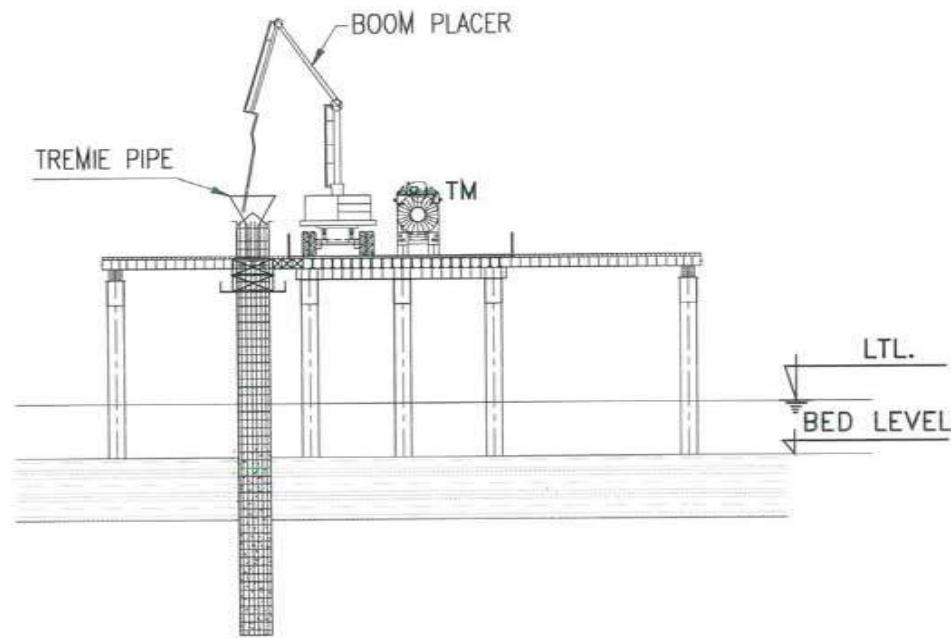

ELEVATION
(SCALE 1:450)

STAGE-6 1. EXTEND THE FINGER PROJECTION FURTHER IN THE DIRECTION OF PILE NO-2, RESTING THE SUPPORTING GIRDER OVER THE CONSTRUCTED PILE NO-1 AS SHOWN.
2. IF REQUIRED DRIVE ONE MORE LINER FOR THE INTERMEDIATE SUPPORT AS SHOWN.
3. FOLLOW STEPS 1 TO 5 TO CARRY OUT PILE CONSTRUCTION

7277 1822

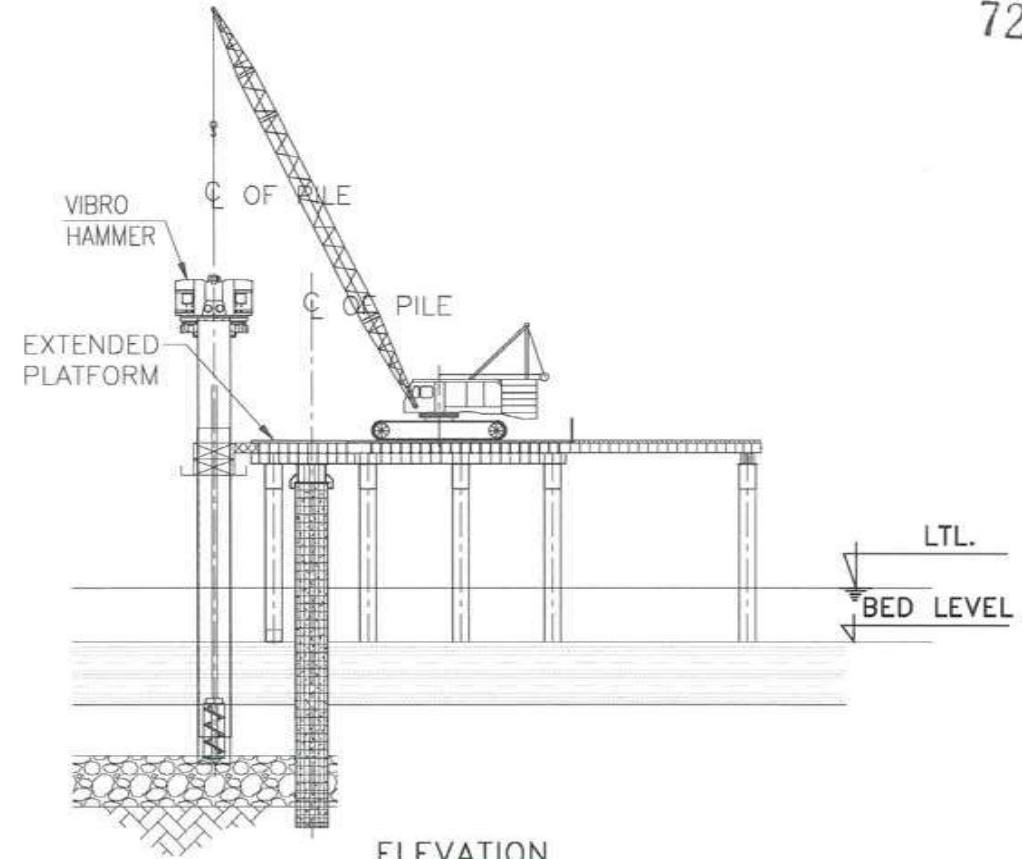

ELEVATION
(SCALE 1:450)

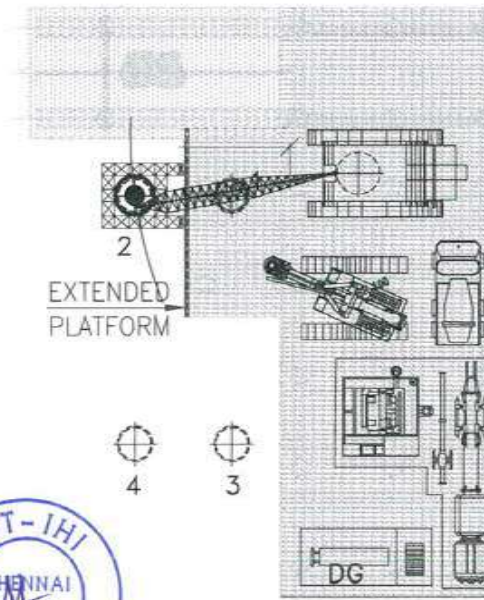

PLAN
(SCALE 1:450)



NOTE:-

1. ALL DIMENSIONS ARE IN MM UNLESS OTHERWISE SPECIFIED.
2. ALL THE EQUIPMENTS NOT SHOWN SIMULTANEOUSLY FOR CLARITY.

FOR TENDER PURPOSE ONLY

CLIENT: MUMBAI METROPOLITAN REGIONAL DEVELOPMENT AUTHORITY LTD.

PROJECT: MUMBAI TRANS HARBOUR LINK PROJECT - PACKAGE 1

| | | | |
|---|--|---------------------|------------------|
| CONTRACTOR: L&T - IHI CONSORTIUM | | NAME | DATE |
| TITLE: SCHEME FOR PILE CONSTRUCTION AT INTERTIDAL ZONE | | DSGN | GSK /KS 15.07.17 |
| SCALE AS SHOWN | | DRWN | SSZ 15.07.17 |
| DRAWING No. T 16 3 9 5 - Q - B R - C M - G A - 0 0 1 0 | | CHKD | EAK 15.07.17 |
| RELEASED FOR <input type="checkbox"/> PRELIMINARY <input checked="" type="checkbox"/> TENDER <input type="checkbox"/> INFORMATION <input type="checkbox"/> APPROVAL <input type="checkbox"/> CONSTRUCTION | | APPD | VAD 15.07.17 |
| PROJECTION | | SHEET 2 OF 2 REV. A | |

| | | | | | |
|-----|-------------|------|------|------|------|
| A | FOR TENDER | GSK | SSZ | EAK | VAD |
| REV | DESCRIPTION | DSND | DRWN | CHKD | APPD |

GSK 15.07.17 SSZ 15.07.17 EAK 15.07.17 VAD 15.07.17

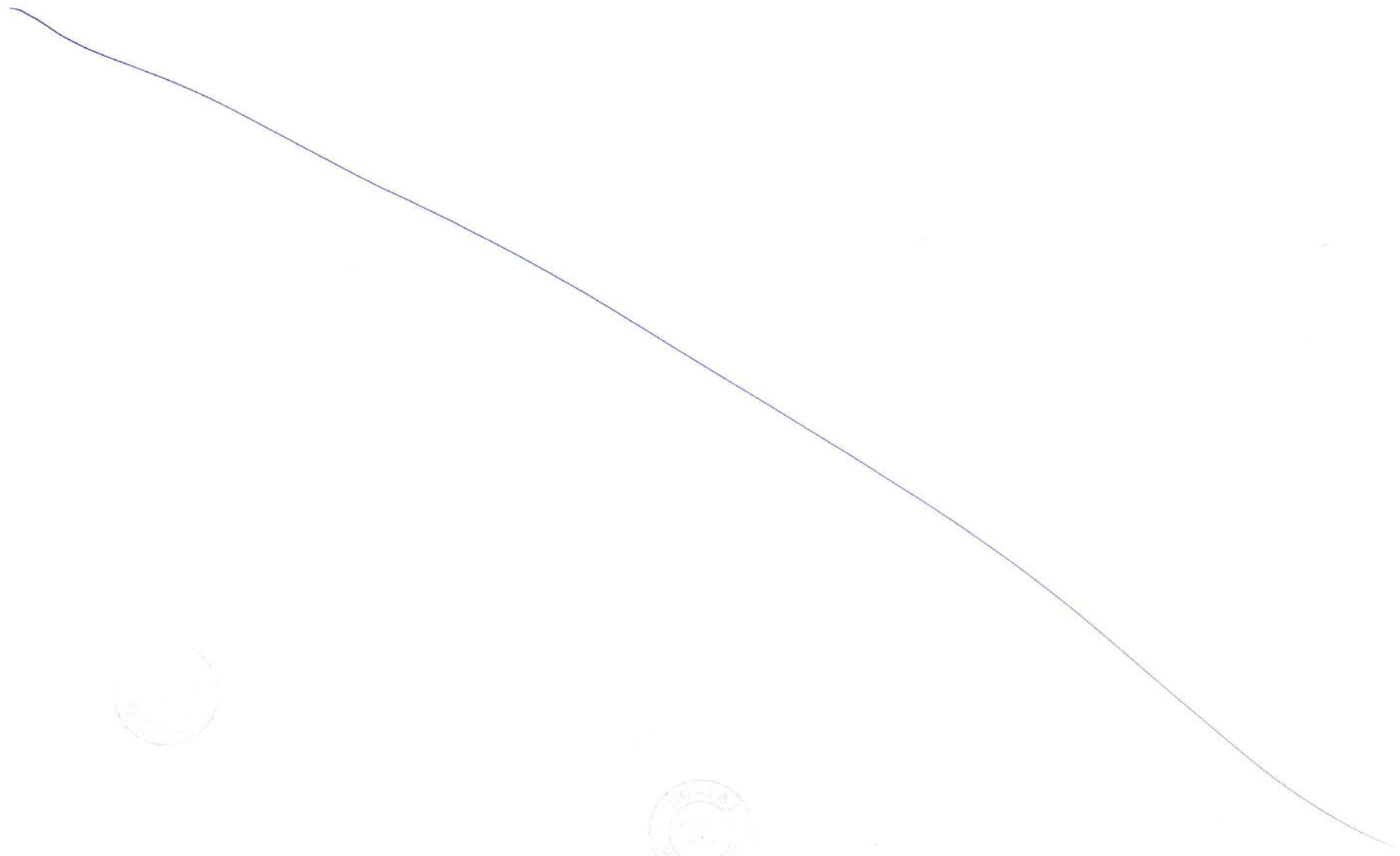

This drawing is the property of L&T - IHI CONSORTIUM and must not be passed on to any person or body without our prior permission in writing by us to receive it nor be copied or otherwise made use either in full or in part by such person or body without our prior permission in writing

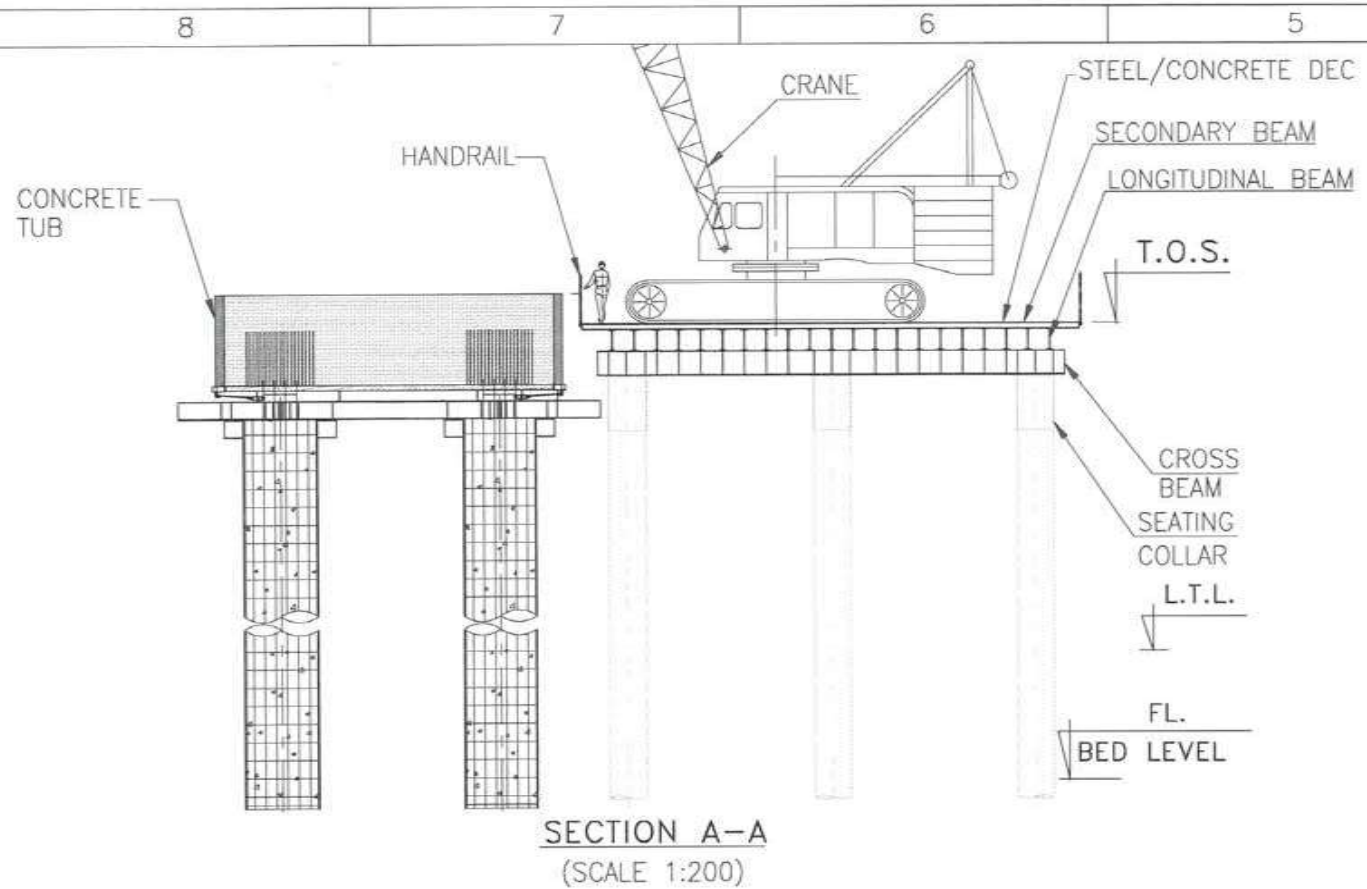

SECTION A-A
(SCALE 1:200)

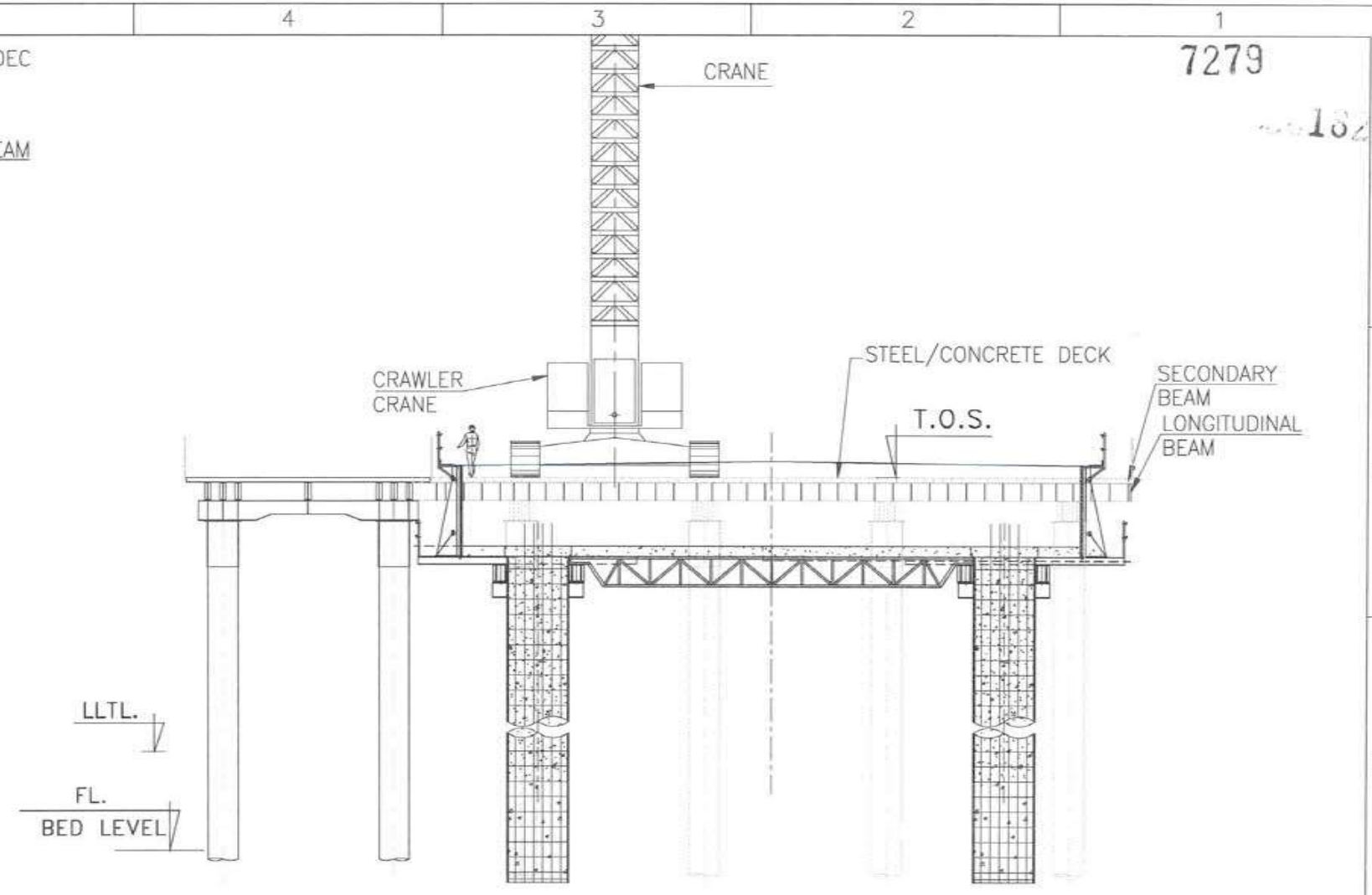

SECTION B-B
(SCALE 1:200)

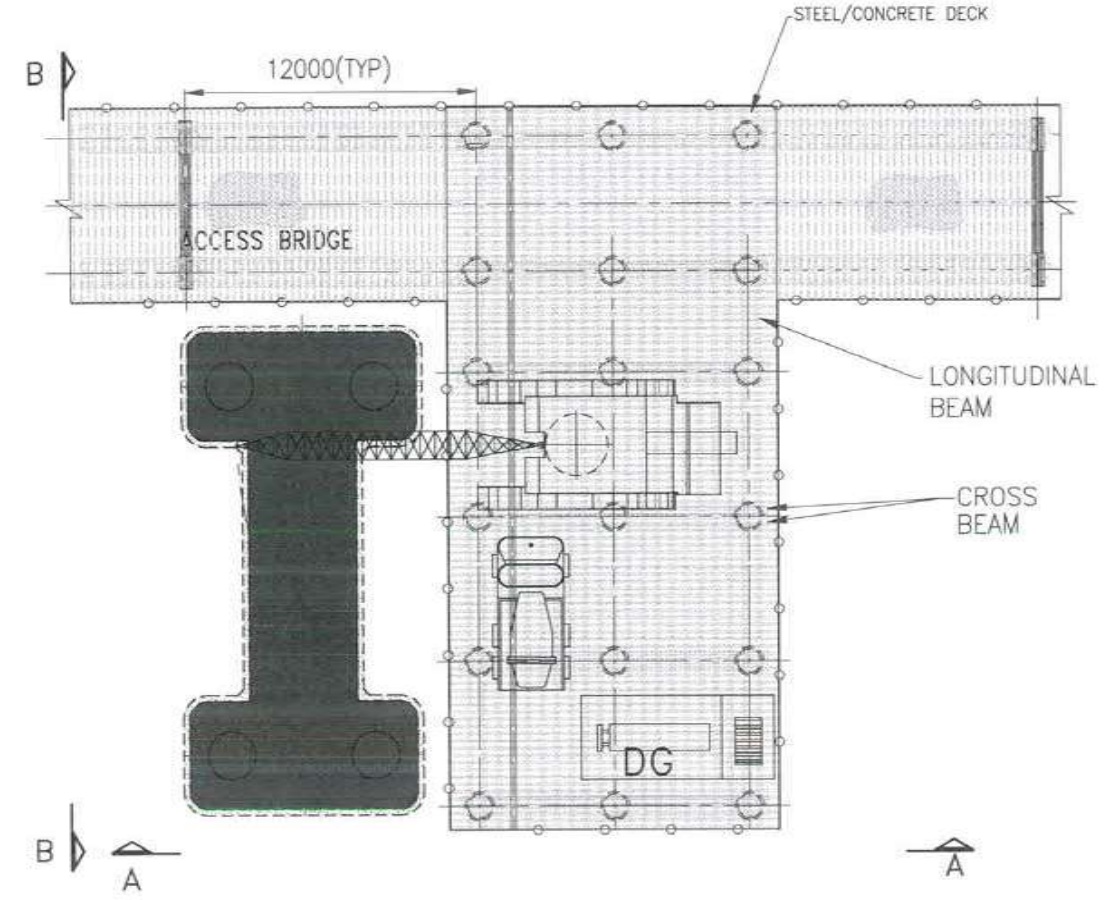

PLAN OF TEMPORARY ACCESS BRIDGE
(SCALE 1:300)



- NOTE:-**
1. ALL DIMENSIONS ARE IN MM UNLESS OTHERWISE SPECIFIED.
 2. ALL THE EQUIPMENTS NOT SHOWN SIMULTANEOUSLY FOR CLARITY.

FOR TENDER PURPOSE ONLY

CLIENT: MUMBAI METROPOLITAN REGIONAL DEVELOPMENT AUTHORITY LTD.
PROJECT: MUMBAI TRANS HARBOUR LINK PROJECT - PACKAGE 1

| | | | |
|---|--|------------|---------------|
| CONTRACTOR: L&T - IHI CONSORTIUM | | NAME | DATE |
| TITLE: MTHL-CONSTRUCTION OF PILE CAP IN INTERTIDAL ZONE USING FINGER PLATFORM | | DSGN | KS 15.07.17 |
| SCALE AS SHOWN | | DRWN | SSZ 15.07.17 |
| DRAWING No. T 16 3 9 5 - Q - B R - C M - G A - 0 0 1 1 | | CHKD | EAK 15.07.17 |
| RELEASED FOR <input type="checkbox"/> PRELIMINARY <input checked="" type="checkbox"/> TENDER <input type="checkbox"/> INFORMATION <input type="checkbox"/> APPROVAL <input type="checkbox"/> CONSTRUCTION | | APPD | VAD 15.07.17 |
| PROJECT: MUMBAI TRANS HARBOUR LINK PROJECT - PACKAGE 1 | | SHEET | 1 OF 1 REV. A |
| | | PROJECTION | |

| | | | | | |
|-----|-------------|------|------|------|------|
| A | FOR TENDER | KS | SSZ | FAK | |
| REV | DESCRIPTION | DSND | DRWN | CHKD | APPD |
| 8 | | | | | |

A



NOTES:

1. ALL DIMENSIONS ARE IN MILLIMETER: 1824

7281

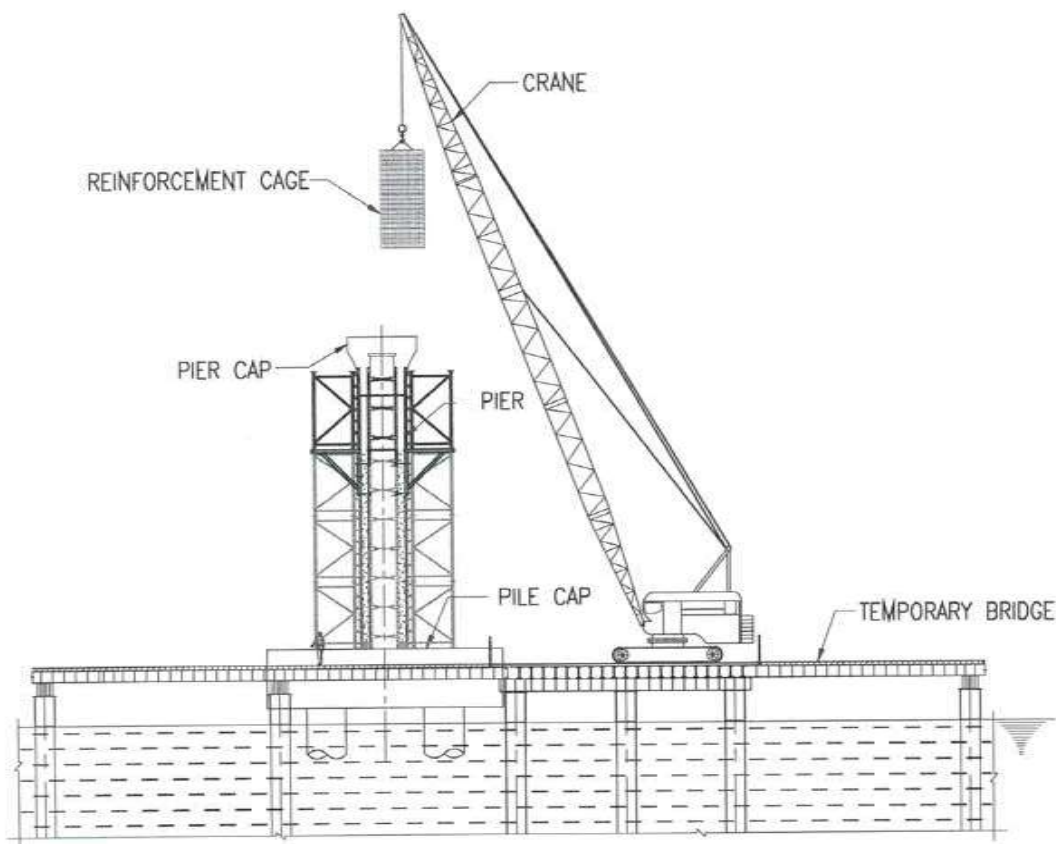

ELEVATION

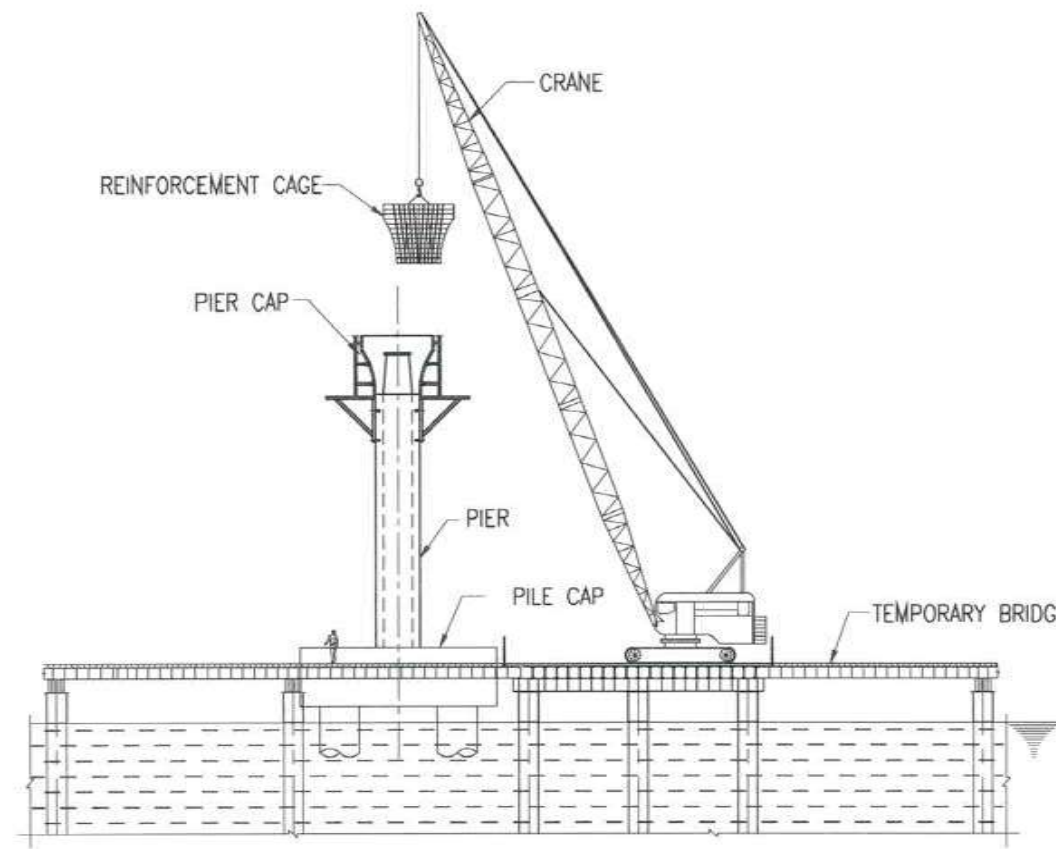

ELEVATION

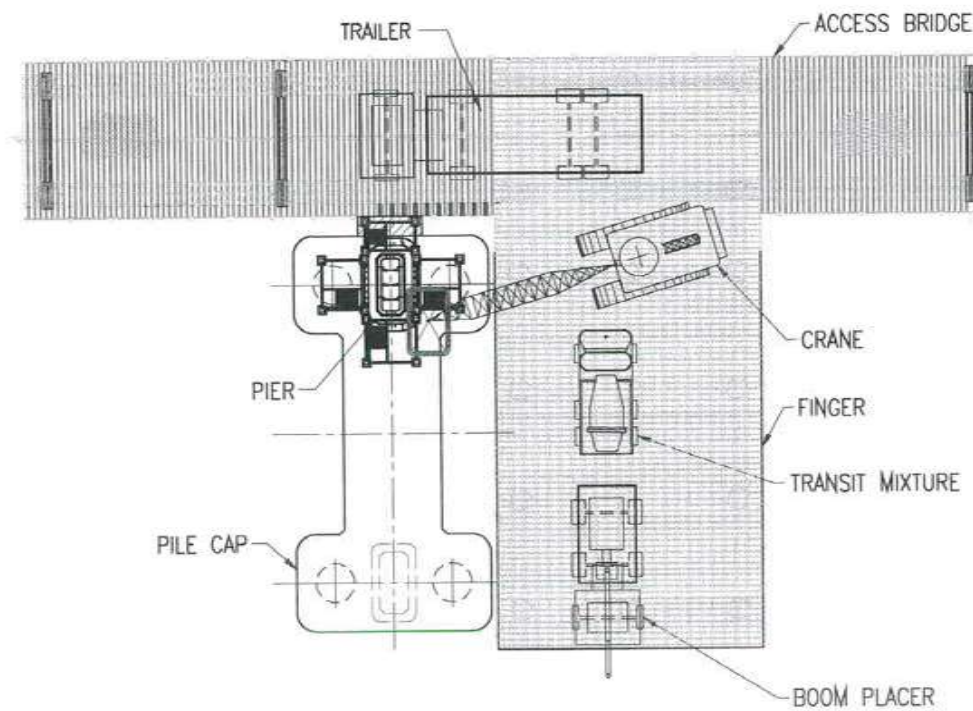

PLAN

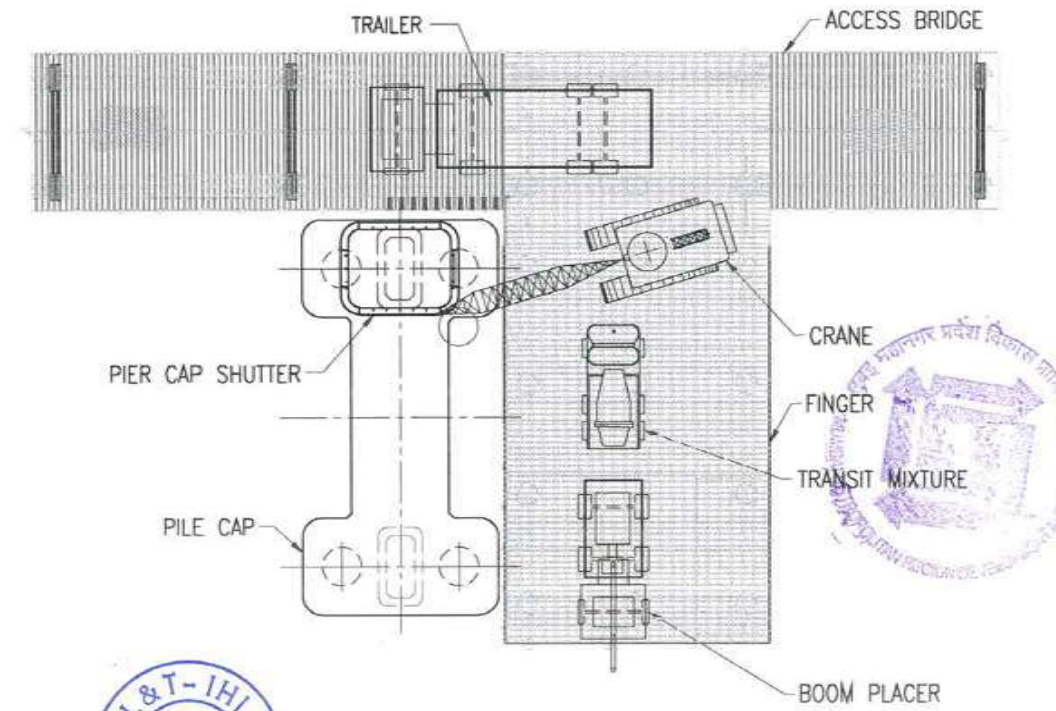

PLAN



FOR TENDER PURPOSE ONLY

| | | | |
|---|--|---------------------|--------------------|
| CONTRACTOR: L&T - IHI CONSORTIUM | | NAME | DATE |
| TITLE: PIER AND PIER CAP CONSTRUCTION IN INTER-TIDAL ZONE | | DSGN | RPK 15.07.2017 |
| SCALE: 1:350 | | DRWN | CKJN 15.07.2017 |
| DRAWING No. T 16 3 9 5 - Q - B R - C M - G A - 0 0 1 2 | | CHKD | GMR/JCA 15.07.2017 |
| RELEASED FOR <input type="checkbox"/> PRELIMINARY <input checked="" type="checkbox"/> TENDER <input type="checkbox"/> INFORMATION <input type="checkbox"/> APPROVAL <input type="checkbox"/> CONSTRUCTION | | APPD | TVK 15.07.2017 |
| PROJECT: MUMBAI TRANS HARBOUR LINK PROJECT - PACKAGE 1 | | SHEET 1 OF 1 REV. A | |
| | | PROJECTION | |

CLIENT: MUMBAI METROPOLITAN REGIONAL DEVELOPMENT AUTHORITY LTD.

PROJECT: MUMBAI TRANS HARBOUR LINK PROJECT - PACKAGE 1

| | | | | | |
|-----|-------------|--------------|---------------|------------------|--------------|
| REV | DESCRIPTION | DSND | DRWN | CHKD | APPD |
| A | FOR TENDER | RPK | CKJN | GMR/JCA | TVK |
| | | RPK/15.07.17 | CKJN/15.07.17 | GMR/JCA/15.07.17 | TVK/15.07.17 |

This drawing is the property of L&T - IHI CONSORTIUM and must not be passed on to any person or body not authorised by us to receive it nor be copied or otherwise made use of in full or in part by such person or body without our prior permission in writing.

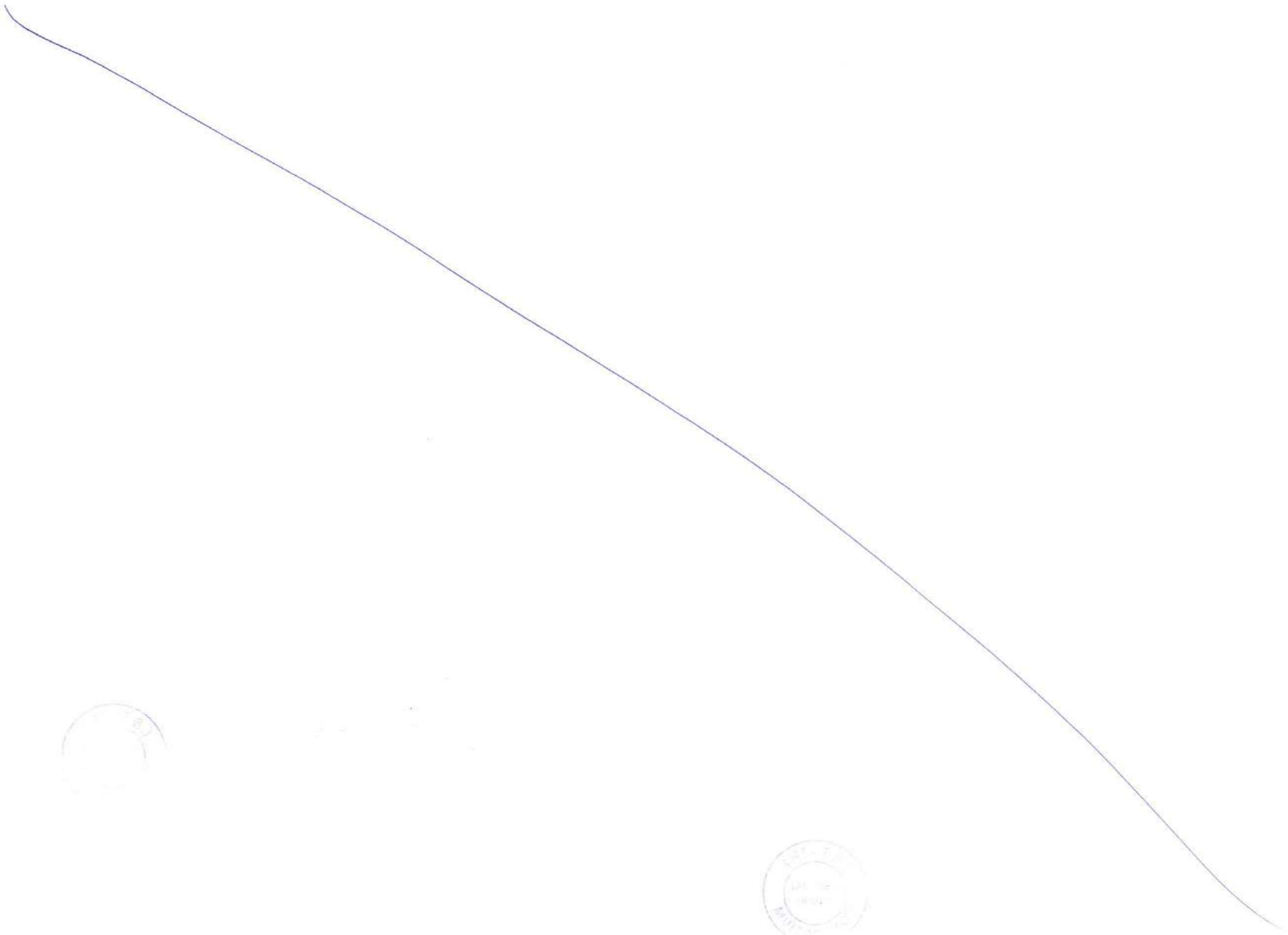

STAGE-1
 1. AUTO LAUNCH THE LG TO NEXT 60M SPAN.
 2. ANCHOR THE FRONT SUPPORT OVER THE PIER.
 3. ENGAGE THE MID SUPPORT AND DISENGAGE THE REAR SUPPORT.

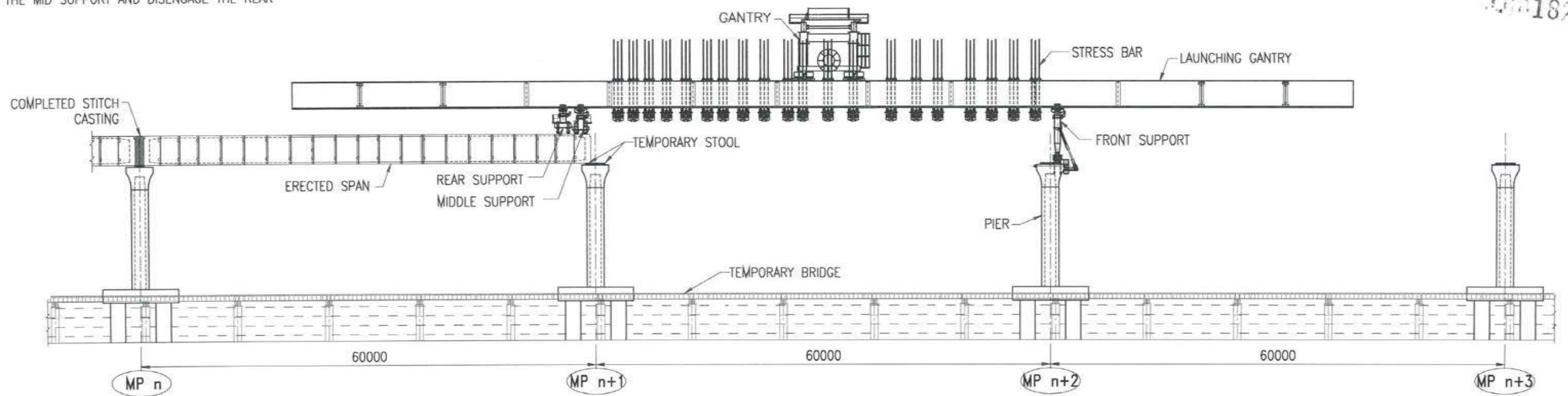

ELEVATION OF LAUNCHING GANTRY

STAGE-2
 1. FEED THE SEGMENT FROM REAR END OF L.G BY TRAILER/SPMT.
 2. LIFT THE SEGMENTS FROM TRAILER AS SHOWN.

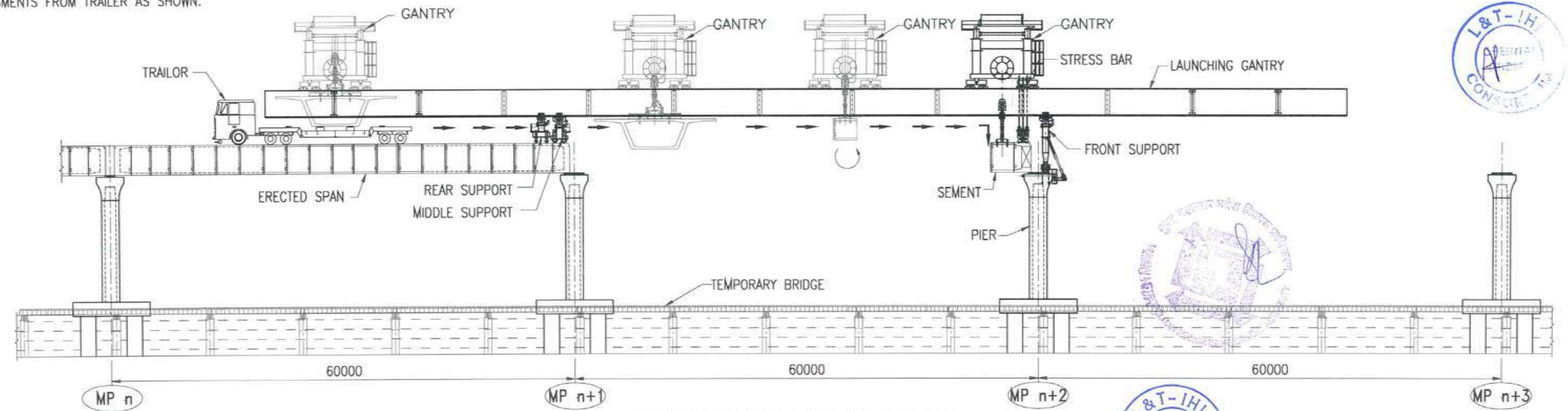

ELEVATION OF LAUNCHING GANTRY



NOTES:
 1. ALL DIMENSIONS ARE IN MILLIMETER.

FOR TENDER PURPOSE ONLY

| | | | |
|---|--|------------|--------------------|
| CONTRACTOR: L&T - IHI CONSORTIUM | | NAME | DATE |
| TITLE: LAUNCHING GANTRY SEGMENT ERECTION WITH LAUNCHING GIRDER AT INTER-TIDAL ZONE | | DSGN | SKRT 15.07.2017 |
| | | DRWN | CKJN 15.07.2017 |
| | | CHKD | JCA/GMR 15.07.2017 |
| | | APPD | TVK 15.07.2017 |
| DRAWING No. | T 16 3 9 5 - Q - B R - C M - G A - 0 0 1 3 | SHEET | 1 OF 3 |
| RELEASED FOR | <input type="checkbox"/> PRELIMINARY <input checked="" type="checkbox"/> TENDER <input type="checkbox"/> INFORMATION <input type="checkbox"/> APPROVAL <input type="checkbox"/> CONSTRUCTION | PROJECTION | |

CLIENT: MUMBAI METROPOLITAN REGIONAL DEVELOPMENT AUTHORITY LTD.
 PROJECT: MUMBAI TRANS HARBOUR LINK PROJECT - PACKAGE 1

| | | | | | |
|-----|-------------|------|------|------|------|
| A | FOR TENDER | SKRT | CKJN | GMR | TVK |
| REV | DESCRIPTION | DSND | DRWN | CHKD | APPD |

This drawing is the property of L&T - IHI CONSORTIUM and must not be passed on to any person or body not authorized by us to receive it nor be copied or otherwise made use of in part or in full without our prior permission in writing.

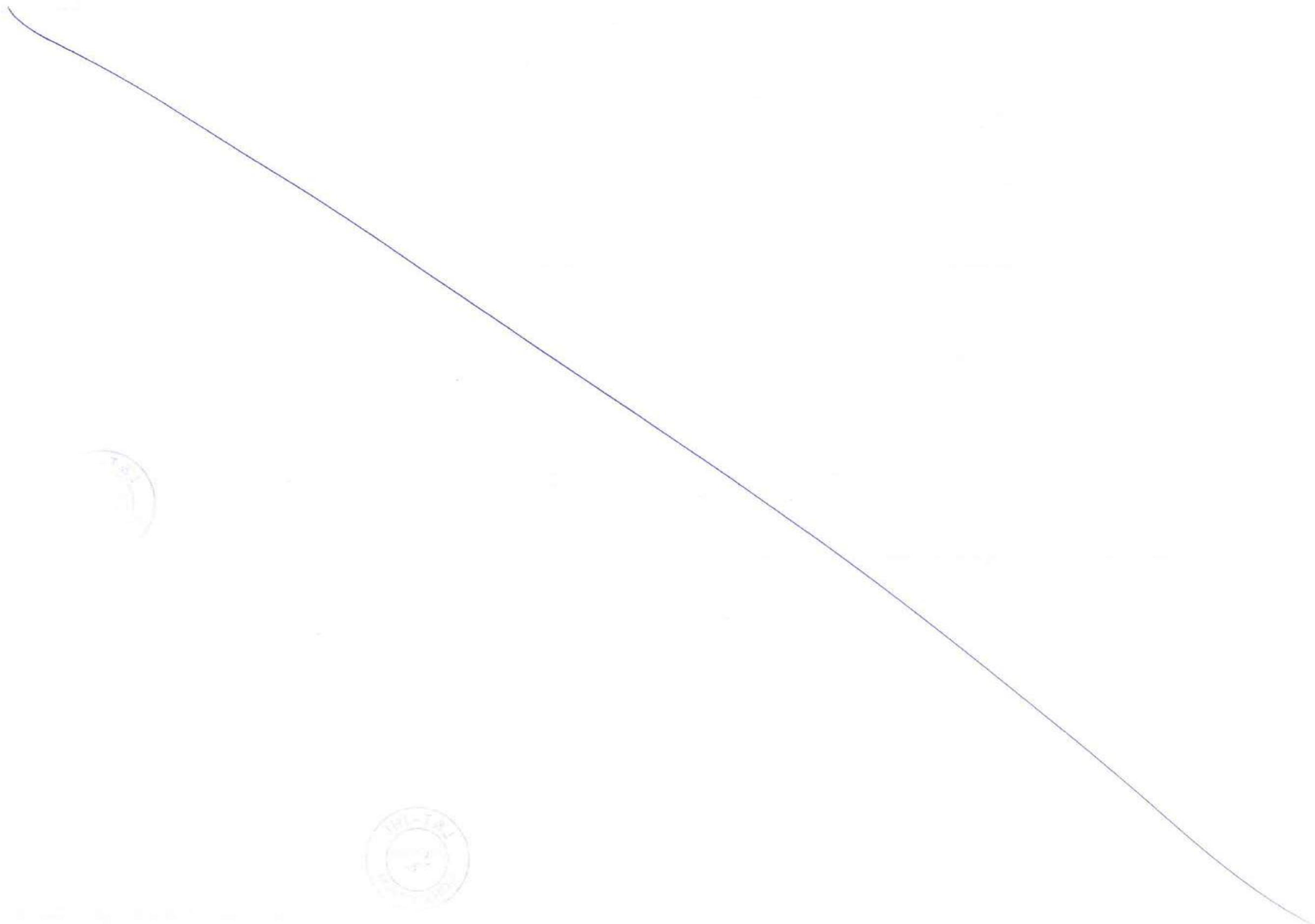

STAGE-3

1. LIFT THE REMAINING SEGMENT AS SHOWN.
2. ALIGN SEGMENTS FOR TEMPORARY STRESSING.

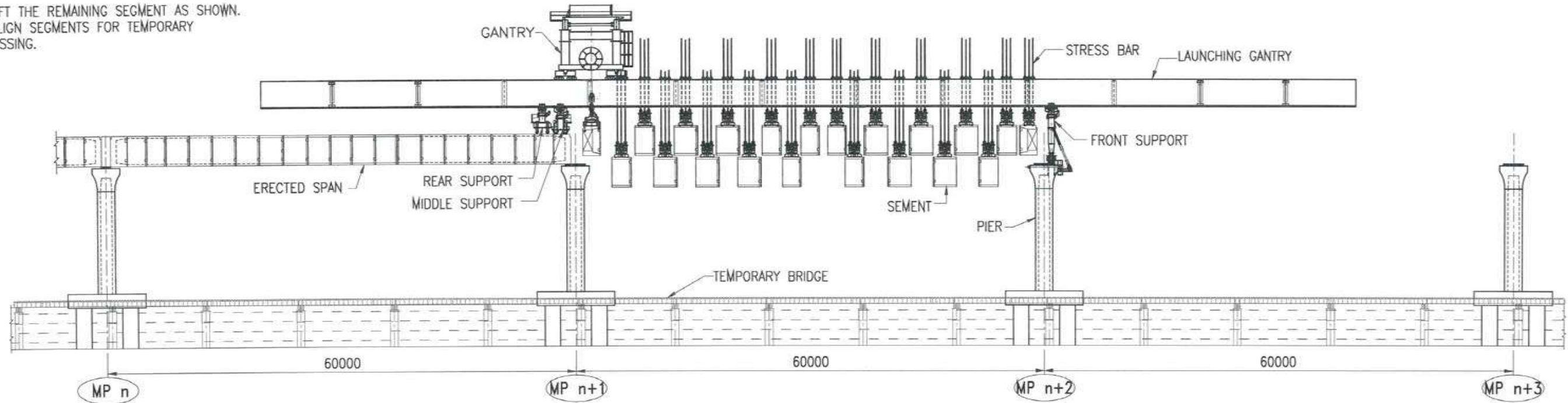

ELEVATION OF LAUNCHING GANTRY

STAGE-4

1. TEMPORARY STRESS THE SEGMENTS.
2. COMPLETE THE FIRST STAGE OF STRESSING.
3. ONCE THE SPAN ATTAIN STRENGTH, LOWER THE ENTIRE SPAN ON TEMPORARY BEARING.

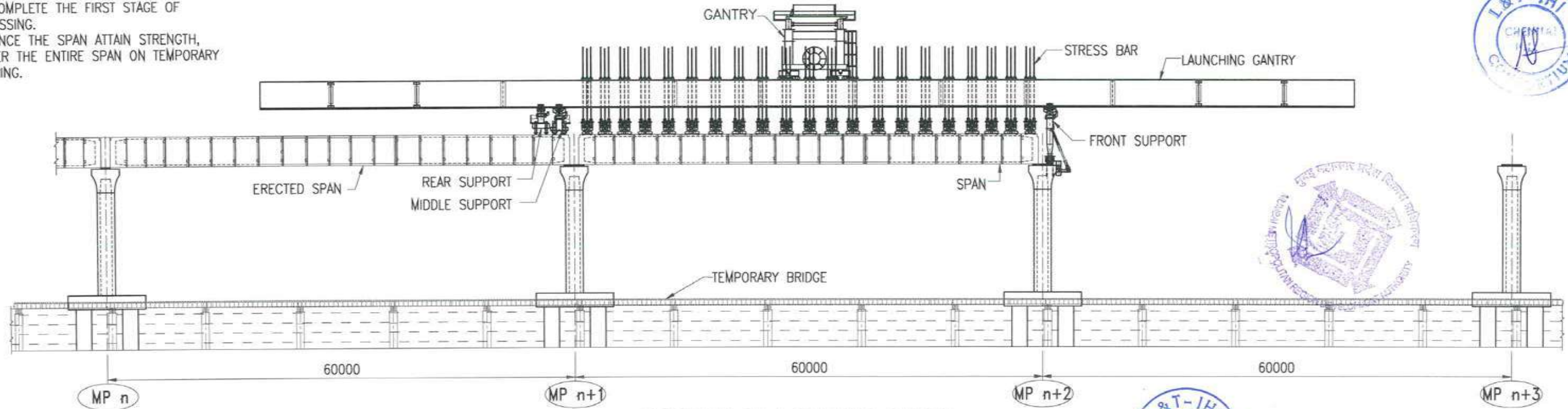

ELEVATION OF LAUNCHING GANTRY



NOTES:

1. ALL DIMENSIONS ARE IN MILLIMETER.

FOR TENDER PURPOSE ONLY

| | | | |
|---|----------|---------------------|--------------------|
| CONTRACTOR: L&T - IHI CONSORTIUM | | NAME | DATE |
| TITLE: LAUNCHING GANTRY | | DSGN | SKRT 15.07.2017 |
| SEGMENT ERECTION WITH LAUNCHING GIRDER AT INTER-TIDAL ZONE | | DRWN | CKJN 15.07.2017 |
| DRAWING No. T 16 3 9 5 - Q - B R - C M - G A - 0 0 1 3 | SCALE: - | CHKD | JCA/GMR 15.07.2017 |
| RELEASED FOR <input type="checkbox"/> PRELIMINARY <input checked="" type="checkbox"/> TENDER <input type="checkbox"/> INFORMATION <input type="checkbox"/> APPROVAL <input type="checkbox"/> CONSTRUCTION | | APPD | TVK 15.07.2017 |
| | | SHEET 2 OF 3 REV. A | |
| | | PROJECTION | |

CLIENT: MUMBAI METROPOLITAN REGIONAL DEVELOPMENT AUTHORITY LTD.
 PROJECT: MUMBAI TRANS HARBOUR LINK PROJECT - PACKAGE 1

| | | | | | |
|-----|-------------|------|------|------|------|
| A | FOR TENDER | SKRT | CKJN | GMR | TVK |
| REV | DESCRIPTION | DSND | DRWN | CHKD | APPD |

This drawing is the property of L&T - IHI CONSORTIUM and must not be passed on to any person or body not authorized by us to receive it. nor be copied or otherwise made use of in full or in part without our prior permission in writing.



STAGE-5

1. DISENGAGE THE STRESS BAR FROM THE SEGMENTS
2. NOW L.G IS READY FOR ERECTION OF NEXT SPAN.
3. COMPLETE SECOND STAGE OF STRESSING.
4. INSTALL THE PERMANENT BEARING AND COMPLETE THE STITCH CONCRETING.

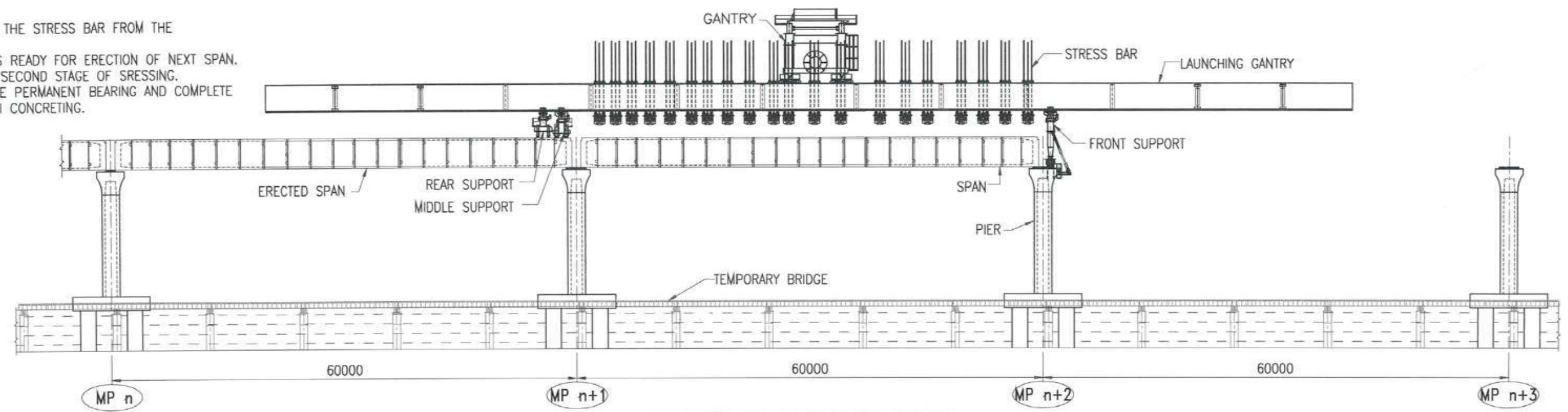

ELEVATION OF LAUNCHING GANTRY

STAGE-6

1. AUTO LAUNCH THE LG TO NEXT 60M SPAN.
2. ANCHOR THE FRONT SUPPORT OVER THE PIER.
3. ENGAGE THE MID SUPPORT AND DISENGAGE THE REAR SUPPORT.

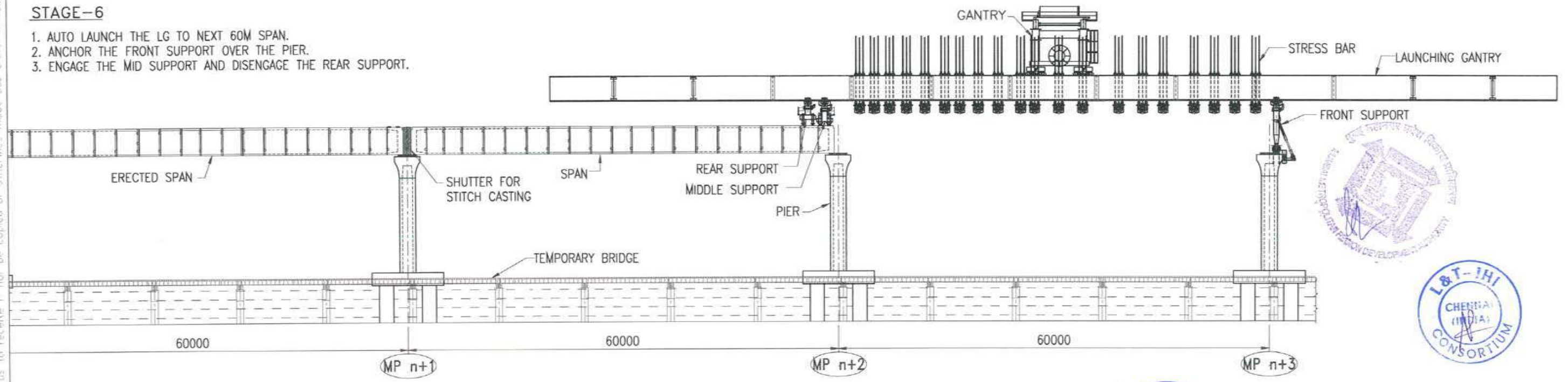

ELEVATION OF LAUNCHING GANTRY

NOTES:

1. ALL DIMENSIONS ARE IN MILLIMETER.

FOR TENDER PURPOSE ONLY

| | | | |
|---|---------|---------------------|--------------------|
| CONTRACTOR: L&T - IHI CONSORTIUM | | NAME | DATE |
| TITLE: LAUNCHING GANTRY | | DSGN | SKRT 15.07.2017 |
| SEGMENT ERECTION WITH LAUNCHING GIRDER AT INTER-TIDAL ZONE | | DRWN | CKJN 15.07.2017 |
| DRAWING No. T 16 3 9 5 - Q - B R - C M - G A - 0 0 1 3 | SCALE - | CHKD | JCA/GMR 15.07.2017 |
| RELEASED FOR <input type="checkbox"/> PRELIMINARY <input checked="" type="checkbox"/> TENDER <input type="checkbox"/> INFORMATION <input type="checkbox"/> APPROVAL <input type="checkbox"/> CONSTRUCTION | | APPD | TVK 15.07.2017 |
| | | SHEET 3 OF 3 REV. A | |
| | | PROJECTION | |

CLIENT: MUMBAI METROPOLITAN REGIONAL DEVELOPMENT AUTHORITY LTD.
PROJECT: MUMBAI TRANS HARBOUR LINK PROJECT - PACKAGE 1

| | | | | | |
|-----|-------------|------|------|------|------|
| A | FOR TENDER | SKRT | CKJN | GMR | TVK |
| REV | DESCRIPTION | DSND | DRWN | CHKD | APPD |

This drawing is the property of L&T - IHI CONSORTIUM and must not be passed on to any person or body not authorised by us to receive it nor be copied or otherwise made use of without our prior permission in writing.

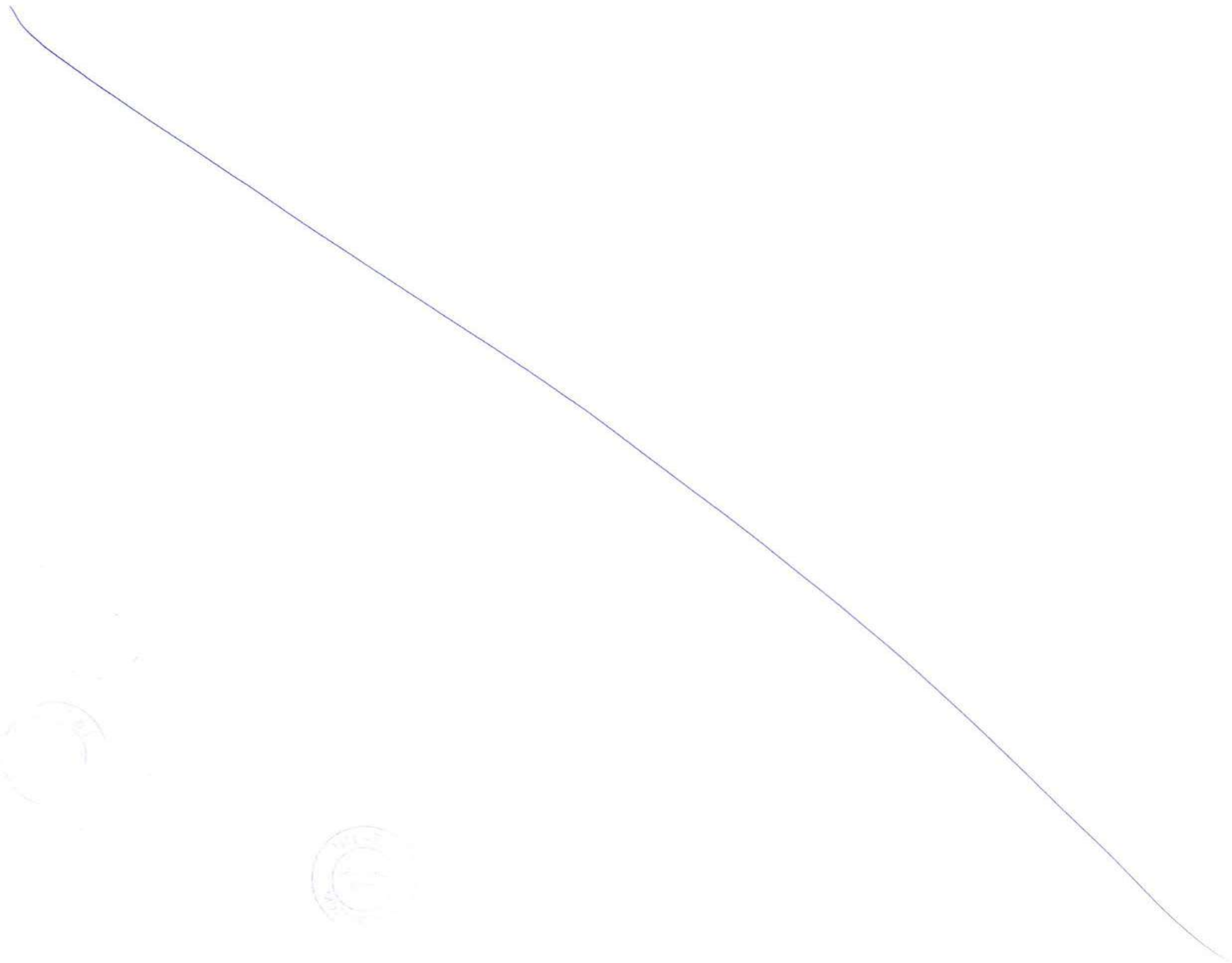

STAGE - 1

1. BRING THE ELEVATED PLATFORM AT THE PILE LOCATION AND POSITION THE BARGE FROM THE FIXED SURVEY POINT USING TOTAL STATION.

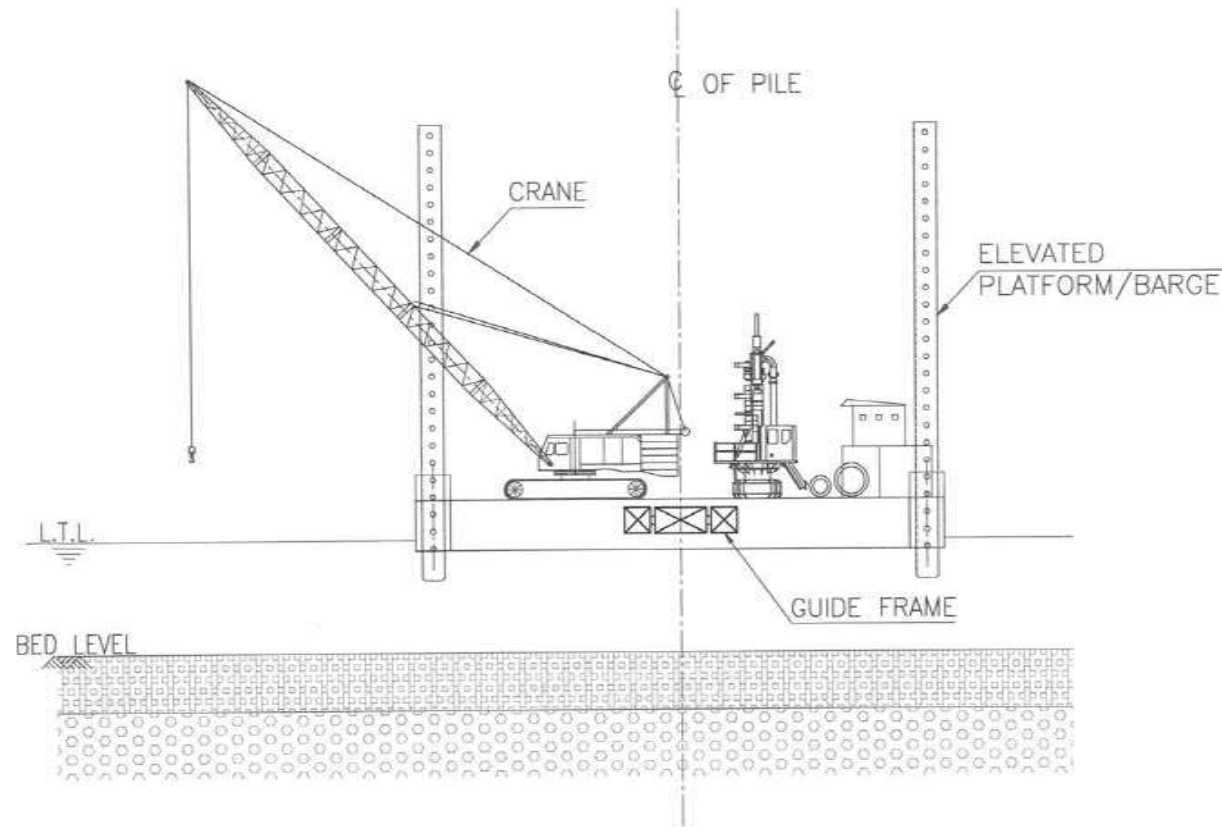

ELEVATION
(SCALE 1:425)

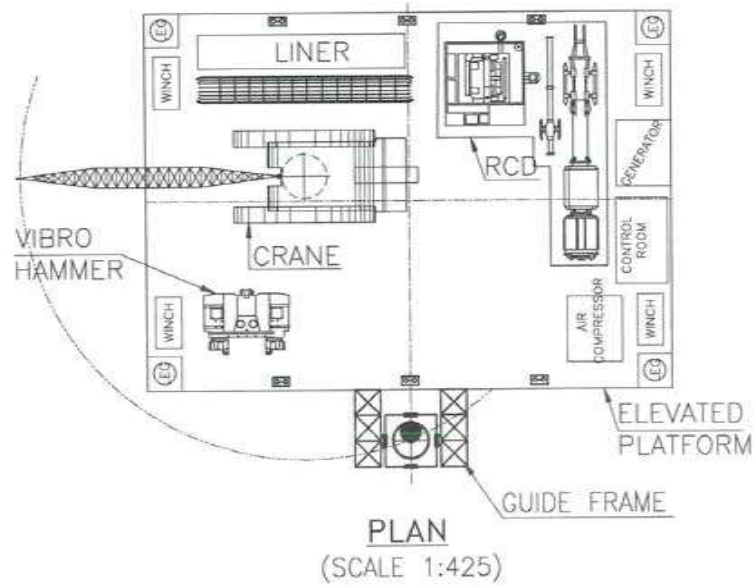

PLAN
(SCALE 1:425)

STAGE - 2

1. LINERS ARE TRANSPORTED USING MATERIAL BARGE AND INSERTED THROUGH THE GUIDE FRAME USING CRANE.

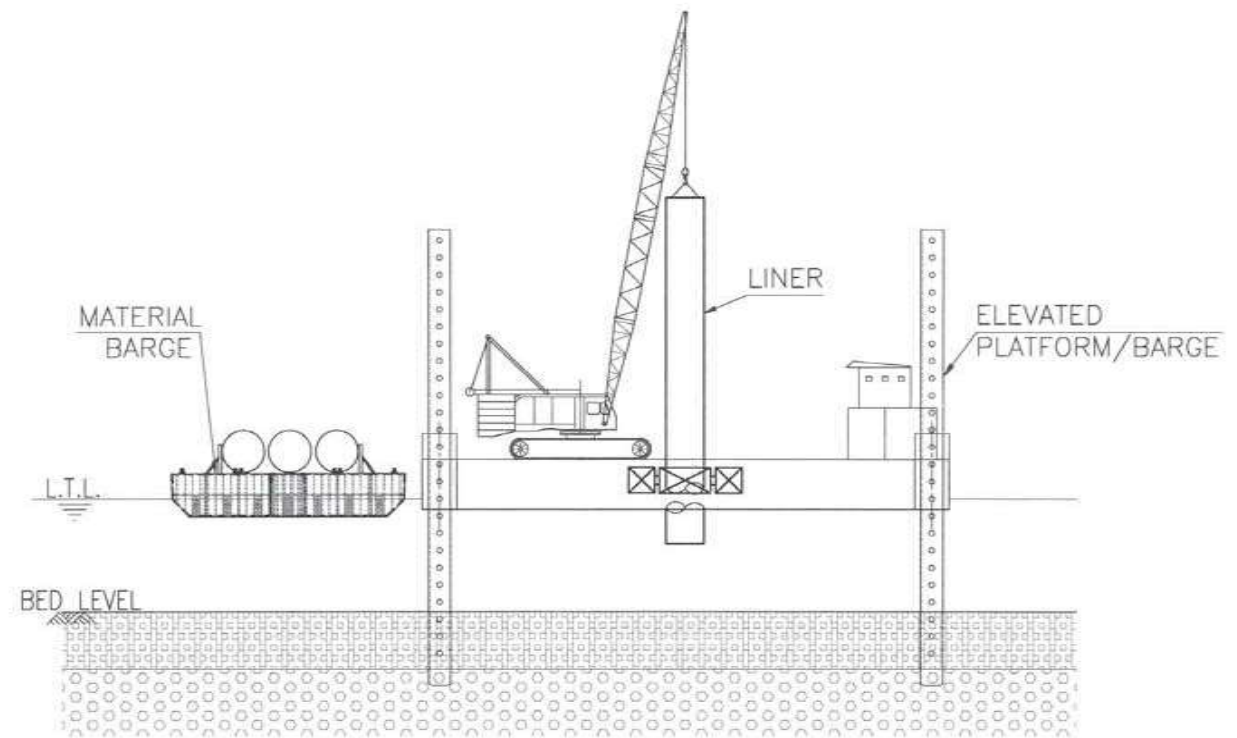

ELEVATION
(SCALE 1:425)

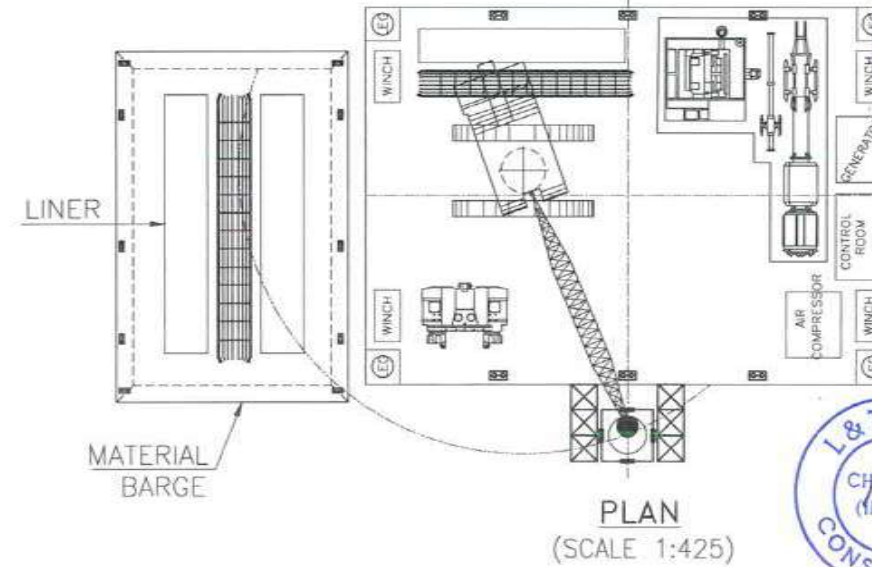

PLAN
(SCALE 1:425)

NOTES:

1. ALL DIMENSIONS ARE IN MM UNLESS OTHERWISE SPECIFIED.

FOR TENDER PURPOSE ONLY

CLIENT: MUMBAI METROPOLITAN REGIONAL DEVELOPMENT AUTHORITY LTD.

PROJECT: MUMBAI TRANS HARBOUR LINK PROJECT - PACKAGE 1

| | | | |
|---|--|------------|--------------|
| CONTRACTOR: L&T - IHI CONSORTIUM | | NAME | DATE |
| TITLE: SCHEME FOR PILE CONSTRUCTION AT SEA IN MARINE ZONE | | DSGN | KS 15.07.17 |
| SCALE AS SHOWN | | DRWN | NSS 15.07.17 |
| DRAWING No. T 16 3 9 5 - Q - B R - C M - G A - 0 0 1 4 | | CHKD | EAK 15.07.17 |
| RELEASED FOR <input type="checkbox"/> PRELIMINARY <input checked="" type="checkbox"/> TENDER <input type="checkbox"/> INFORMATION <input type="checkbox"/> APPROVAL <input type="checkbox"/> CONSTRUCTION | | APPD | VAD 15.07.17 |
| | | SHEET | 1 OF 3 |
| | | PROJECTION | REV. A |

| | | | | | |
|-----|-------------|-------------|--------------|--------------|--------------|
| A | FOR TENDER | KS | NSS | EAK | VAD |
| REV | DESCRIPTION | DSND | DRWN | CHKD | APPD |
| | | KS 15.07.17 | NSS 15.07.17 | EAK 15.07.17 | VAD 15.07.17 |

This drawing is the property of L&T - IHI CONSORTIUM and must not be passed on to any person or body without our prior permission in writing by us to receive it nor be copied or otherwise made use either in full or in part by such person or body without our prior permission in writing by us to receive it.

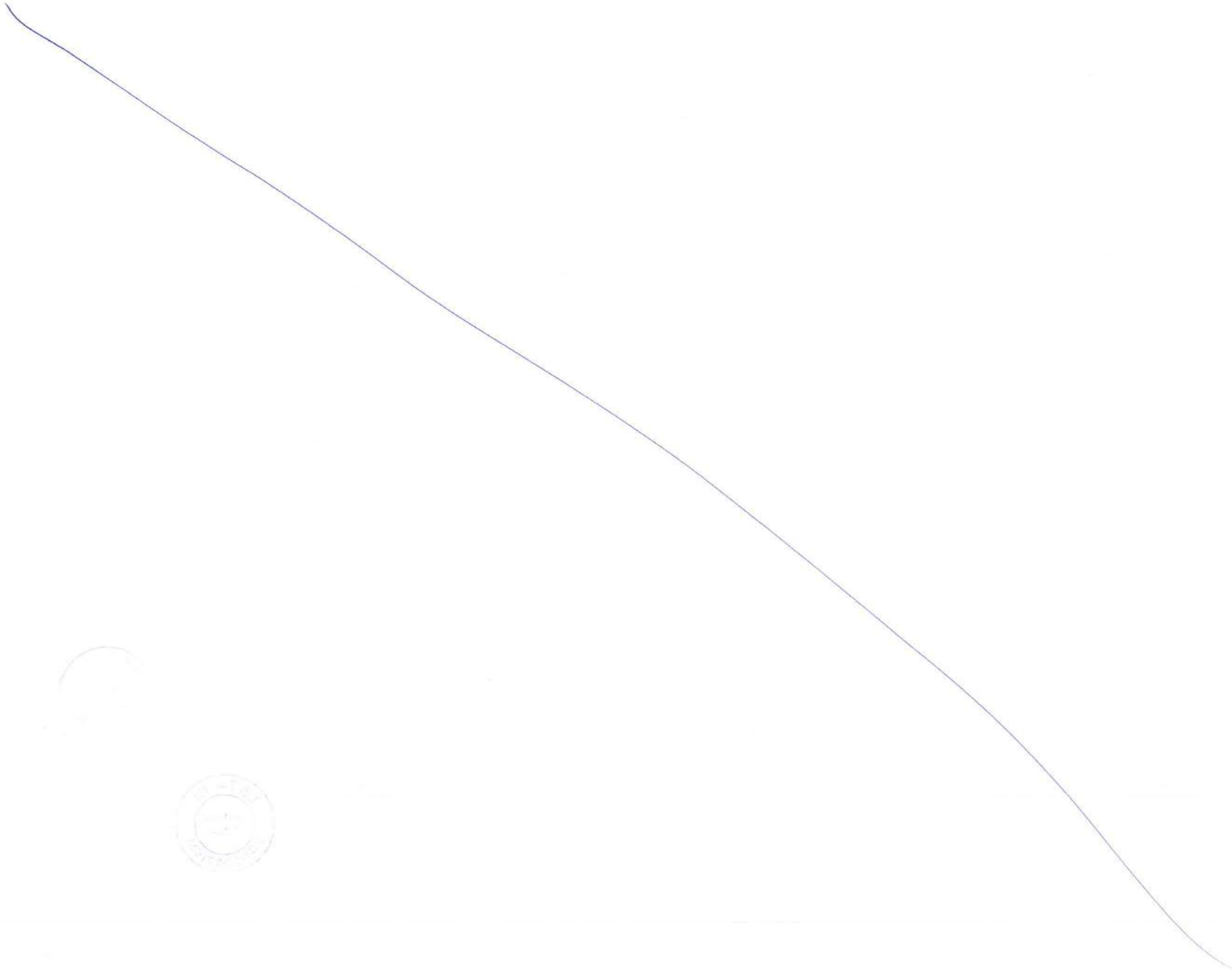

STAGE - 3

1. PLACE THE WORKING PLATFORM WITH CONTROL ROOM.
2. USE SUITABLE RIG FOR PILE DRILING.

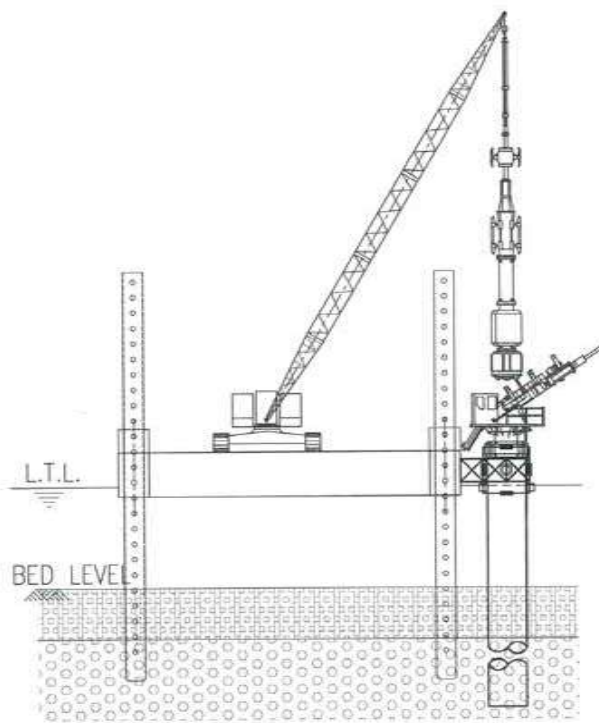

SECTION
(SCALE 1:475)

STAGE - 4

1. CARRYOUT THE DRILLING TILL FOUNDING LEVEL.

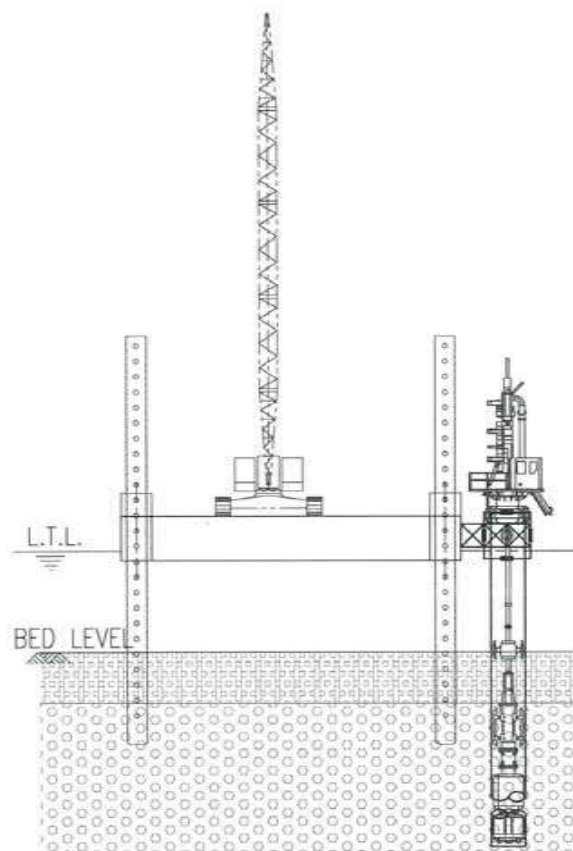

SECTION
(SCALE 1:475)

STAGE - 5

1. THE REBAR CAGE IS LIFTED FROM THE MATERIAL BARGE AND IS LOWERED INTO THE PILE.

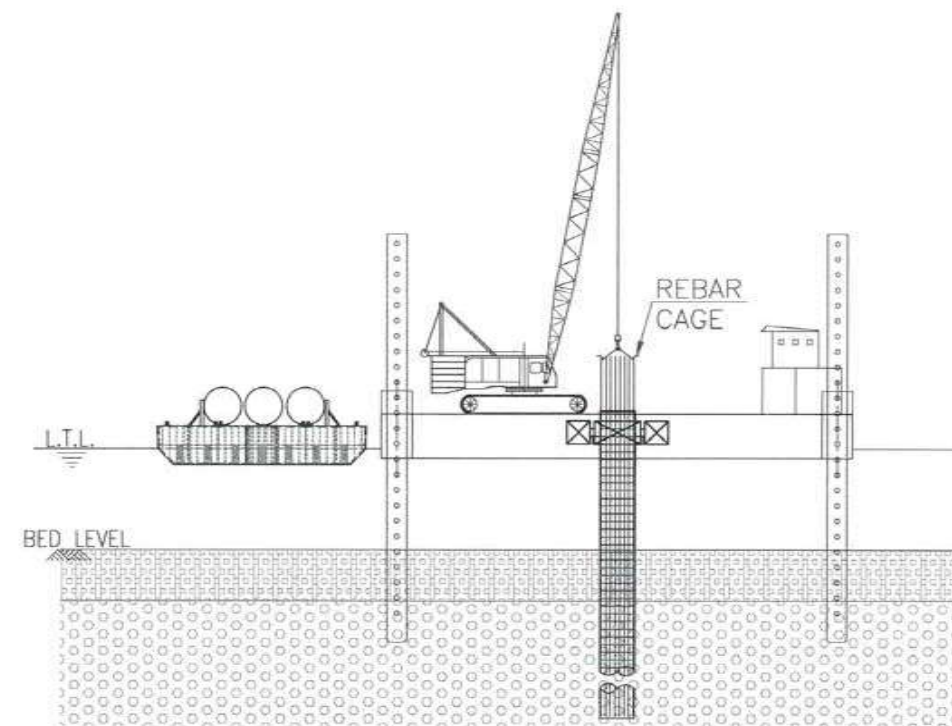

ELEVATION
(SCALE 1:425)

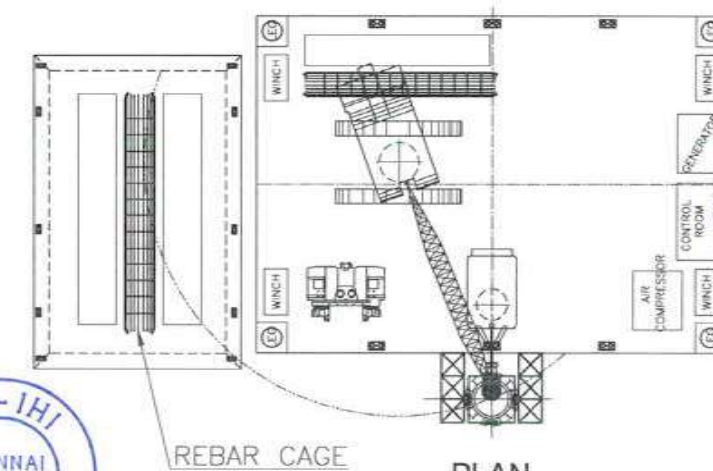

PLAN
(SCALE 1:475)

7291

1829

FOR TENDER PURPOSE ONLY

CLIENT: MUMBAI METROPOLITAN REGIONAL DEVELOPMENT AUTHORITY LTD.

PROJECT: MUMBAI TRANS HARBOUR LINK PROJECT - PACKAGE 1

CONTRACTOR: **L&T - IHI CONSORTIUM**

TITLE: SCHEME FOR PILE CONSTRUCTION AT SEA IN MARINE ZONE

SCALE AS SHOWN

DRAWING No. T 16 3 9 5 - Q - B R - C M - G A - 0 0 1 4
 RELEASED FOR PRELIMINARY TENDER INFORMATION APPROVAL CONSTRUCTION

| | NAME | DATE |
|------|------|----------|
| DSGN | KS | 15.07.17 |
| DRWN | NSS | 15.07.17 |
| CHKD | EAK | 15.07.17 |
| APPD | VAD | 15.07.17 |

SHEET 2 OF 3
 REV. A
 PROJECTION

| REV | DESCRIPTION | KS | NSS | EAK | VAD |
|-----|-------------|----------|----------|----------|----------|
| A | FOR TENDER | KS | NSS | EAK | VAD |
| | | 15.07.17 | 15.07.17 | 15.07.17 | 15.07.17 |
| | | DSND | DRWN | CHKD | APPD |

This drawing is the property of L&T - IHI CONSORTIUM and must not be passed on to any person or body not authorised by us to receive it nor be copied or otherwise made use either in full or in part by such person or body without our prior permission in writing



This drawing is the property of L&T - IHI CONSORTIUM and must not be passed on to any person or body without our prior permission in writing by us to receive it nor be copied or otherwise made use either in full or in part by such person or body without our prior permission in writing

8 7 6 5 4 3 2 1

7293
1830

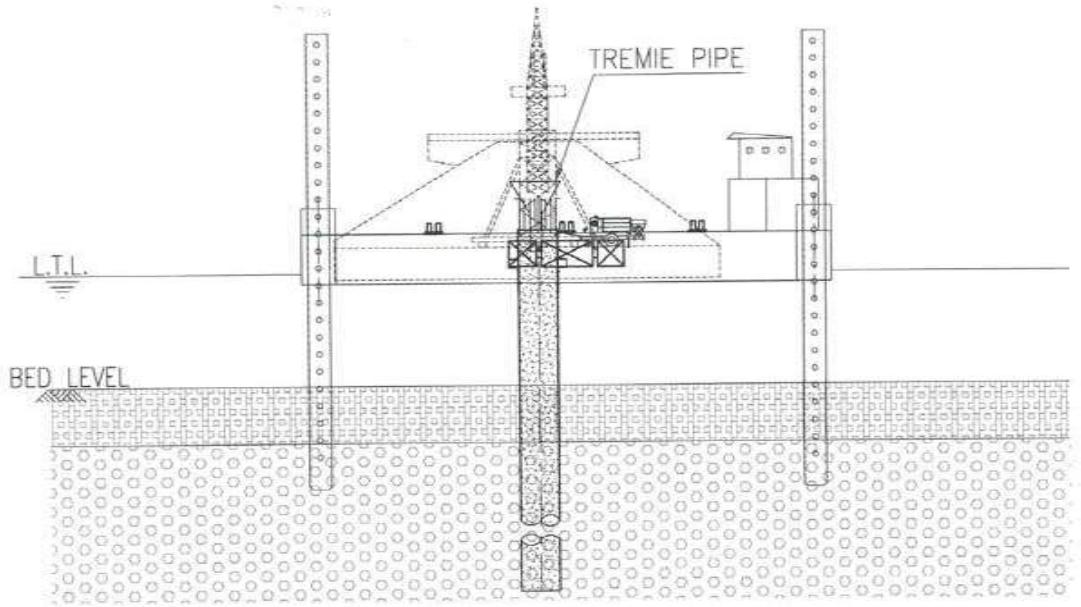

ELEVATION
(SCALE 1:425)

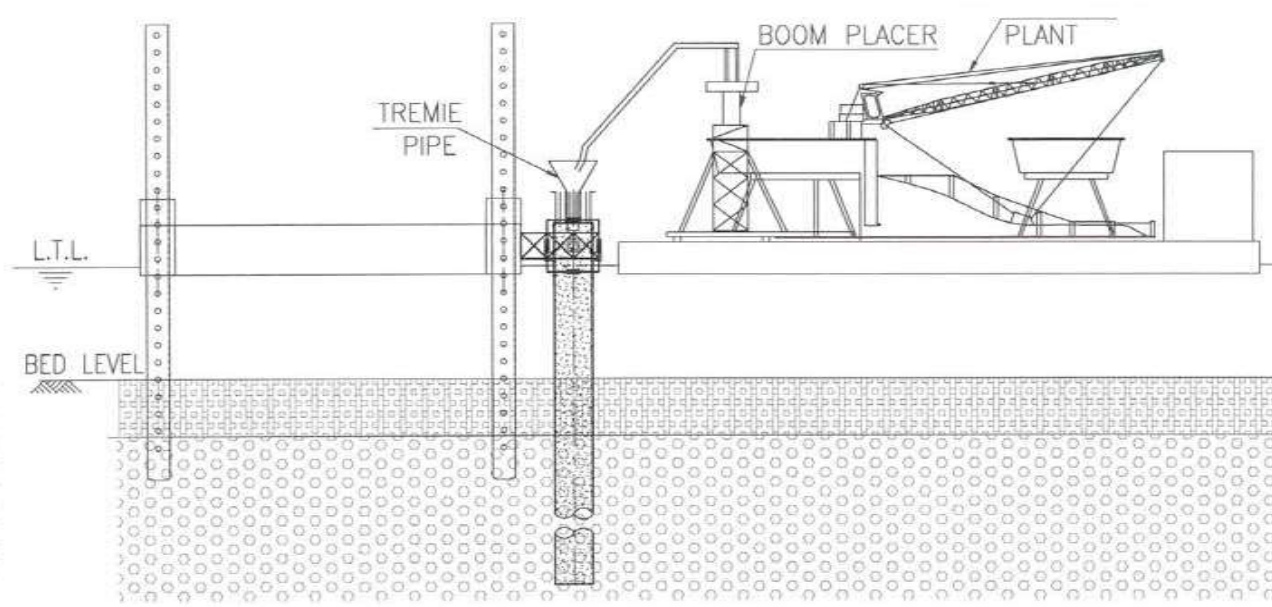

SECTION
(SCALE 1:425)

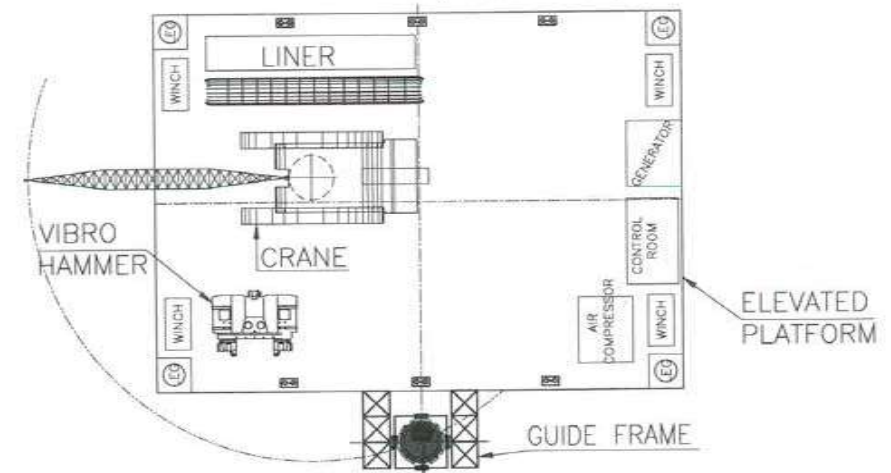

PLAN
(SCALE 1:425)

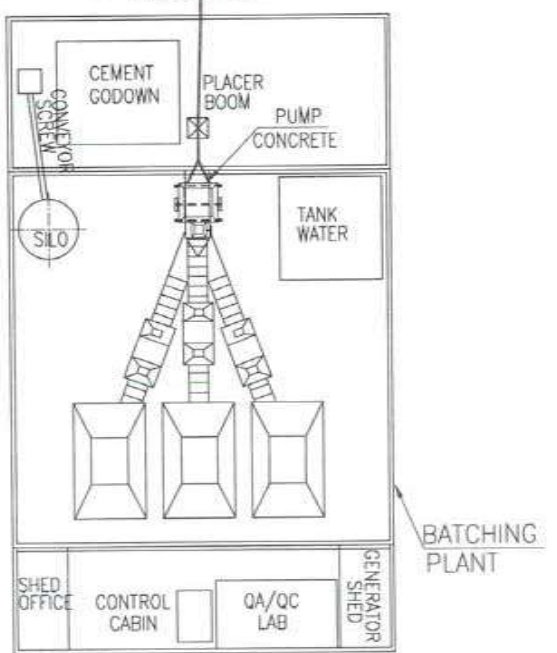

BATCHING PLANT



STAGE - 6

1. BARGE LOADED WITH THE BATCHING PLANT IS BROUGHT TO THE REQUIRED LOCATION.
2. CONCRETING IS DONE USING STATIC PLACER BOOM WITH TREMIE PIPE.
3. CARRYOUT THE FURTHER PILING IN REQUIRED SEQUENCE FOLLOWING STAGE-1 TO STAGE-6

NOTES:

1. ALL DIMENSIONS ARE IN MM UNLESS OTHERWISE SPECIFIED.

FOR TENDER PURPOSE ONLY

CLIENT: MUMBAI METROPOLITAN REGIONAL DEVELOPMENT AUTHORITY LTD.
PROJECT: MUMBAI TRANS HARBOUR LINK PROJECT - PACKAGE 1

| | | | |
|--|----------------|--------------|--------------|
| CONTRACTOR: L&T - IHI CONSORTIUM | | NAME | DATE |
| TITLE: SCHEME FOR PILE CONSTRUCTION AT SEA IN MARINE ZONE | | DSGN | KS 15.07.17 |
| | | DRWN | NSS 15.07.17 |
| | | CHKD | EAK 15.07.17 |
| | | APPD | VAD 15.07.17 |
| DRAWING No. T 16 3 9 5 - Q - B R - C M - G A - 0 0 1 4 | SCALE AS SHOWN | SHEET 3 OF 3 | REV. A |
| RELEASED FOR <input type="checkbox"/> PRELIMINARY <input checked="" type="checkbox"/> TENDER <input type="checkbox"/> INFORMATION <input type="checkbox"/> APPROVAL <input type="checkbox"/> CONSTRUCTION | PROJECTION | | |

| | | | | | |
|-----|-------------|------|------|------|------|
| A | FOR TENDER | KS | NSS | FAK | VAD |
| REV | DESCRIPTION | DSND | DRWN | CHKD | APPD |

8 7 6 5 4 3 2 1

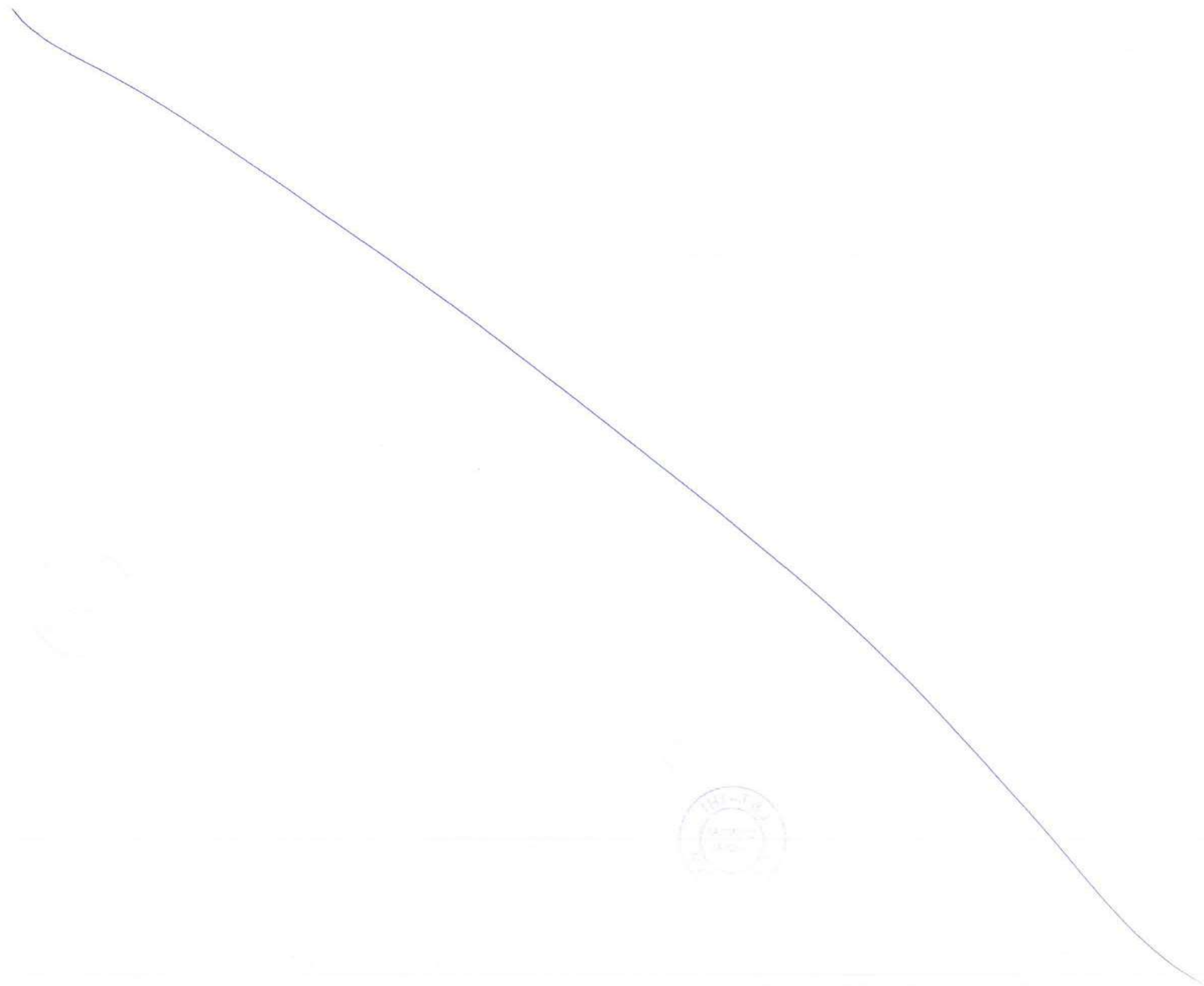

STAGE - 1

1. AFTER COMPLETION OF PILING MOBILIZE CRANE MOUNTED ON BARGE AT THE PILING LOCATION.
2. BRING FABRICATED MAIN/CROSS BEAMS ON MATERIAL BARGE.
3. FIX BRACKETS AT REQ LEVEL IN PILE.
4. PRECAST TUB WILL BE PLACED ON COLLAR DIRECTLY.

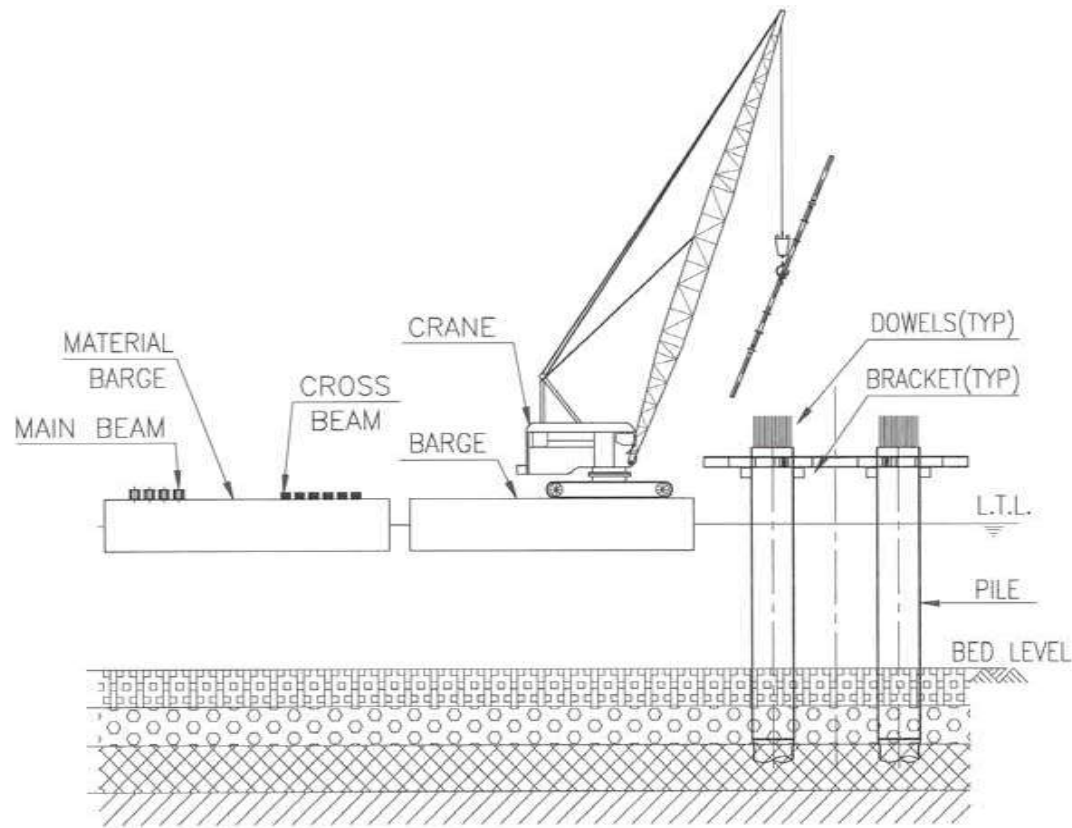

ELEVATION
(SCALE 1:350)

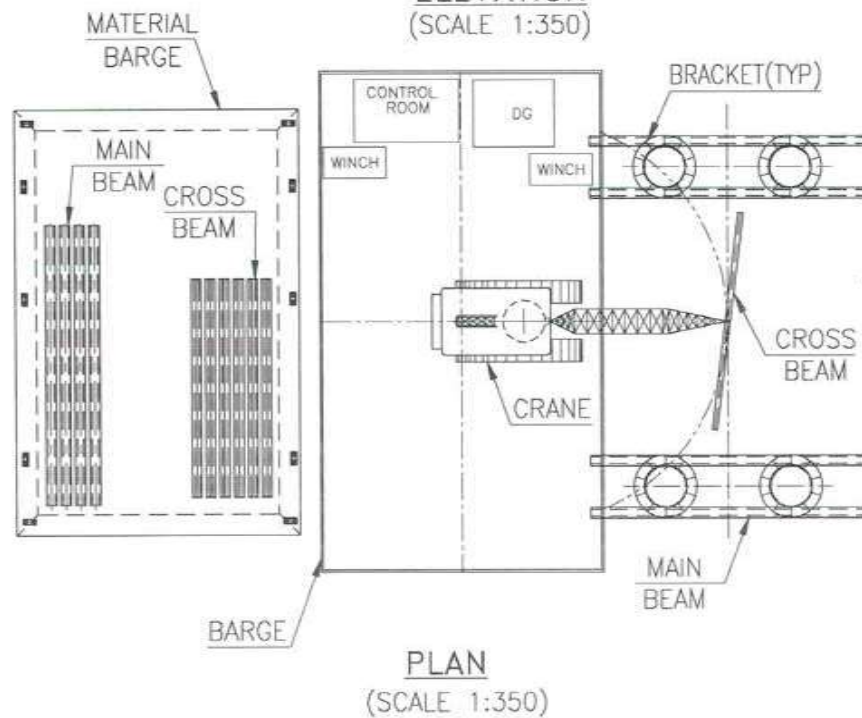

PLAN
(SCALE 1:350)

NOTES:

1. ALL DIMENSIONS ARE IN MM UNLESS OTHERWISE SPECIFIED.
2. ALL THE EQUIPMENTS NOT SHOWN SIMULTANEOUSLY FOR CLARITY.

| | | | | | |
|-----|-------------|-------------|--------------|--------------|--------------|
| A | FOR TENDER | KS | PNG | EAK | |
| REV | DESCRIPTION | KS 11.07.17 | PNG 15.07.17 | EAK 11.07.17 | VAD 15.07.17 |
| | | DSND | DRWN | CHKD | APPD |

CLIENT: MUMBAI METROPOLITAN REGIONAL DEVELOPMENT AUTHORITY LTD.
PROJECT: MUMBAI TRANS HARBOUR LINK PROJECT - PACKAGE 1

STAGE - 2

1. BRING CONCRETE TUB ON MATERIAL BARGE.
2. PLACE THE CONCRETE TUB ONE BY ONE ON THE CROSS BEAMS IN A SEQUENCE.

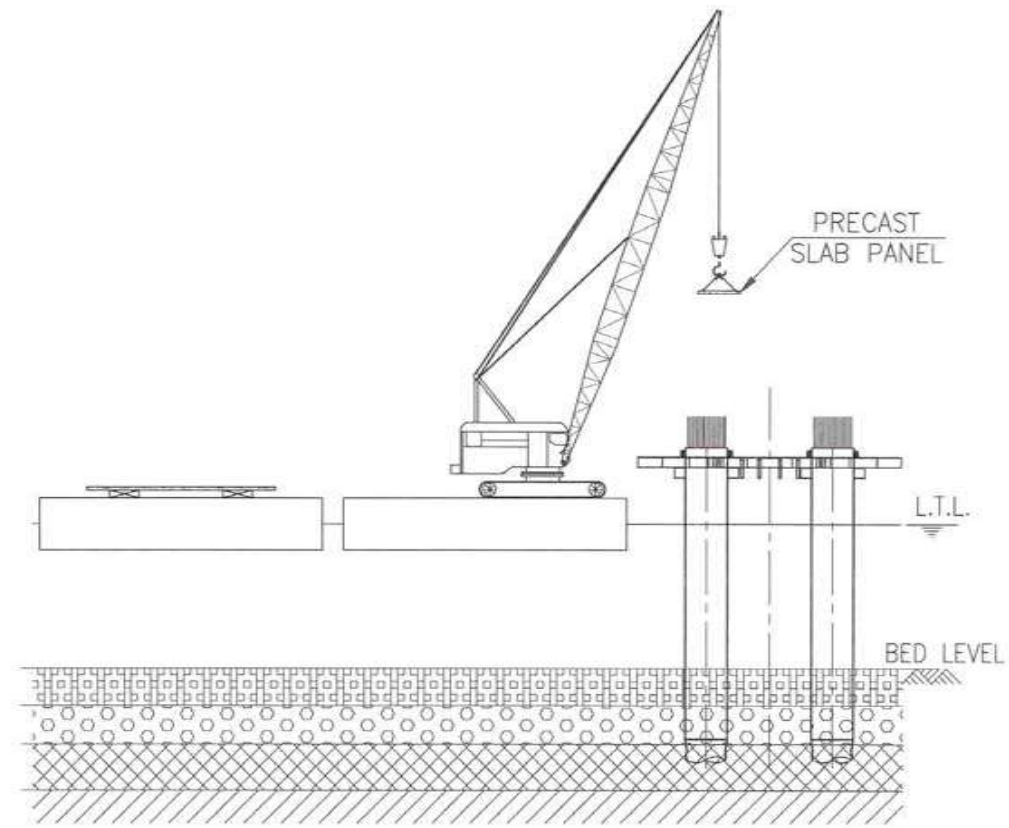

ELEVATION
(SCALE 1:350)

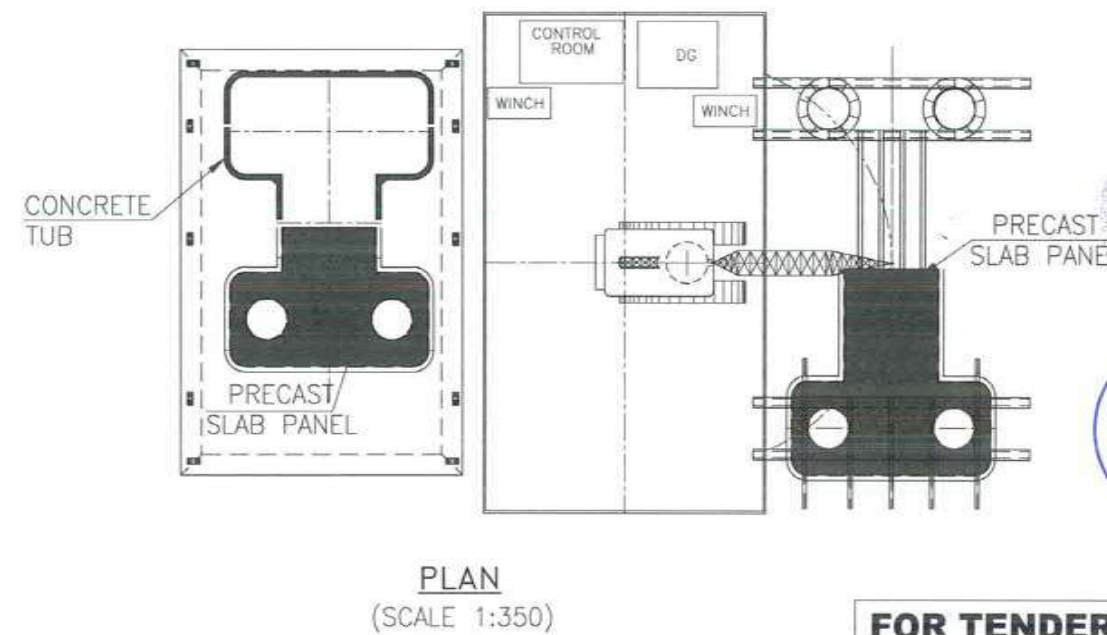

PLAN
(SCALE 1:350)

FOR TENDER PURPOSE ONLY

| | | | |
|---|--|------------|--------------|
| CONTRACTOR: L&T - IHI CONSORTIUM | | NAME | DATE |
| TITLE: SCHEME FOR PILECAP CONSTRUCTION IN MARINE ZONE | | DSGN | KS 15.07.17 |
| SCALE AS SHOWN | | DRWN | PNG 15.07.17 |
| DRAWING No. T 16 3 9 5 - Q - B R - C M - G A - 0 0 1 5 | | CHKD | EAK 15.07.17 |
| RELEASED FOR <input type="checkbox"/> PRELIMINARY <input checked="" type="checkbox"/> TENDER <input type="checkbox"/> INFORMATION <input type="checkbox"/> APPROVAL <input type="checkbox"/> CONSTRUCTION | | APPD | VAD 15.07.17 |
| | | SHEET | 1 OF 2 |
| | | PROJECTION | REV. A |



7295

1831

This drawing is the property of L&T - IHI CONSORTIUM and must not be passed on to any person or body not authorised by us to receive it nor be copied or otherwise made use of in full or in part without our prior permission in writing.



STAGE - 3

1. APPLY DEBONDING AGENT.
2. TRANSPORT REBARs ON MATERIAL BARGE AND PLACE THE REINFORCEMENT

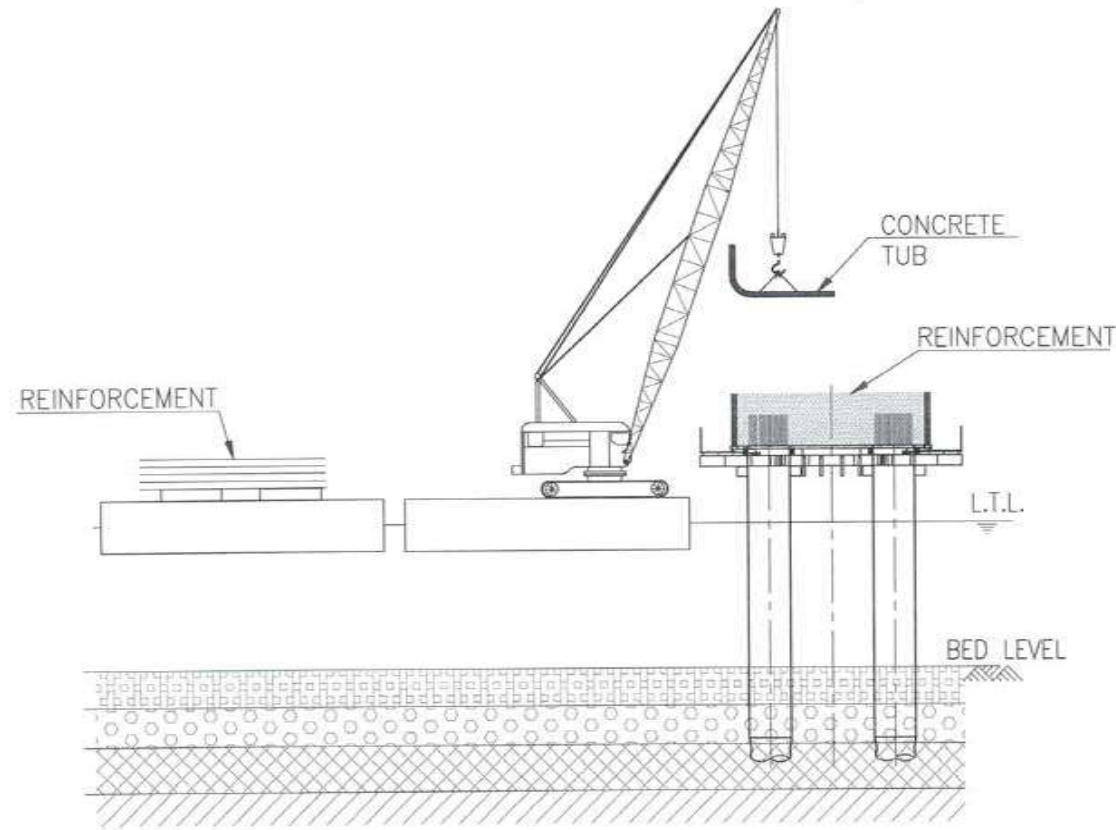

ELEVATION
(SCALE 1:350)

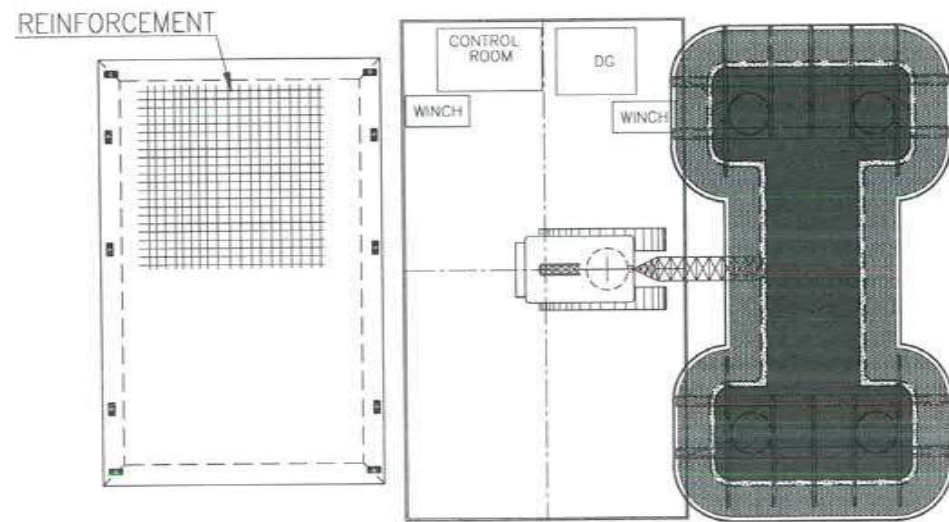

PLAN
(SCALE 1:350)

NOTES:

1. ALL DIMENSIONS ARE IN MM UNLESS OTHERWISE SPECIFIED.
2. ALL THE EQUIPMENTS NOT SHOWN SIMULTANEOUSLY FOR CLARITY.

CLIENT: MUMBAI METROPOLITAN REGIONAL DEVELOPMENT AUTHORITY LTD.
PROJECT: MUMBAI TRANS HARBOUR LINK PROJECT - PACKAGE 1

| | | | | | |
|-----|-------------|-------------|--------------|--------------|--------------|
| A | FOR TENDER | KS | PNG | EAK | VAD |
| REV | DESCRIPTION | KS 11.07.17 | PNG 11.07.17 | EAK 11.07.17 | VAD 11.07.17 |
| | | DSND | DRWN | CHKD | APPD |

STAGE - 4

1. CARRY OUT CONCRETING

7297

1832

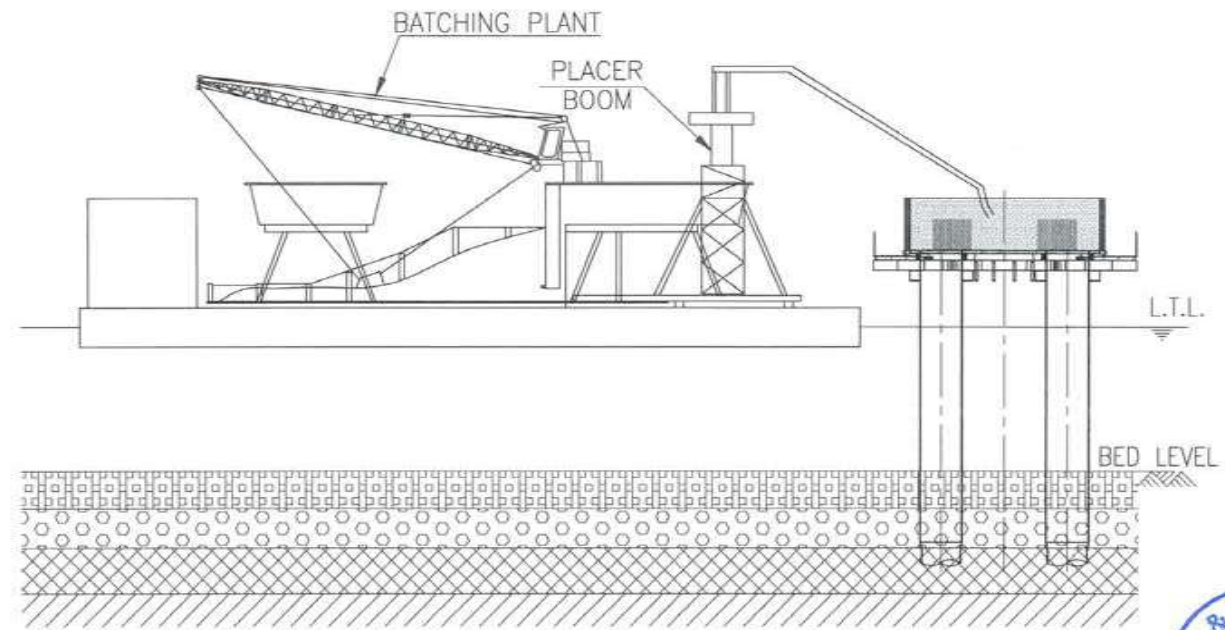

ELEVATION
(SCALE 1:350)

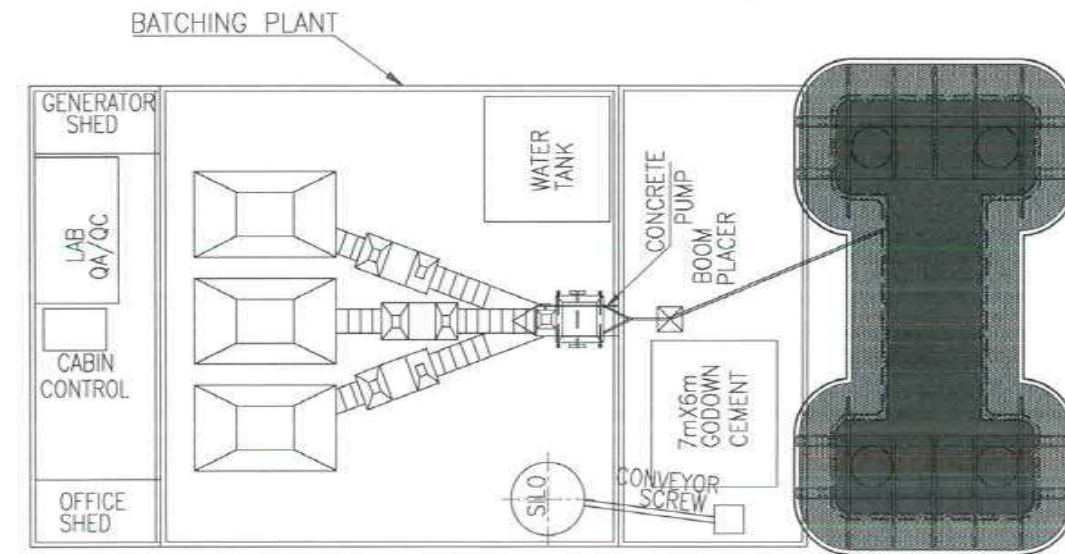

PLAN
(SCALE 1:350)

FOR TENDER PURPOSE ONLY

| | | | |
|--|--|------------|--------------|
| CONTRACTOR: L&T - IHI CONSORTIUM | | NAME | DATE |
| TITLE: SCHEME FOR PILECAP CONSTRUCTION IN MARINE ZONE | | DSGN | KS 15.07.17 |
| SCALE: AS SHOWN | | DRWN | PNG 15.07.17 |
| DRAWING No. T 16 3 9 5 - Q - B R - C M - G A - 0 0 1 5 | | CHKD | EAK 15.07.17 |
| RELEASED FOR: <input type="checkbox"/> PRELIMINARY <input checked="" type="checkbox"/> TENDER <input type="checkbox"/> INFORMATION <input type="checkbox"/> APPROVAL <input type="checkbox"/> CONSTRUCTION | | APPD | VAD 15.07.17 |
| | | SHEET | 2 OF 2 |
| | | PROJECTION | REV. A |



This drawing is the property of L&T - IHI CONSORTIUM and must not be passed on to any person or body not authorised by us to receive it. nor be copied or otherwise made use either in full or in part by such person or body without our prior permission in writing.



NOTES: 7299
 1. ALL DIMENSIONS ARE IN MILLIMETER.

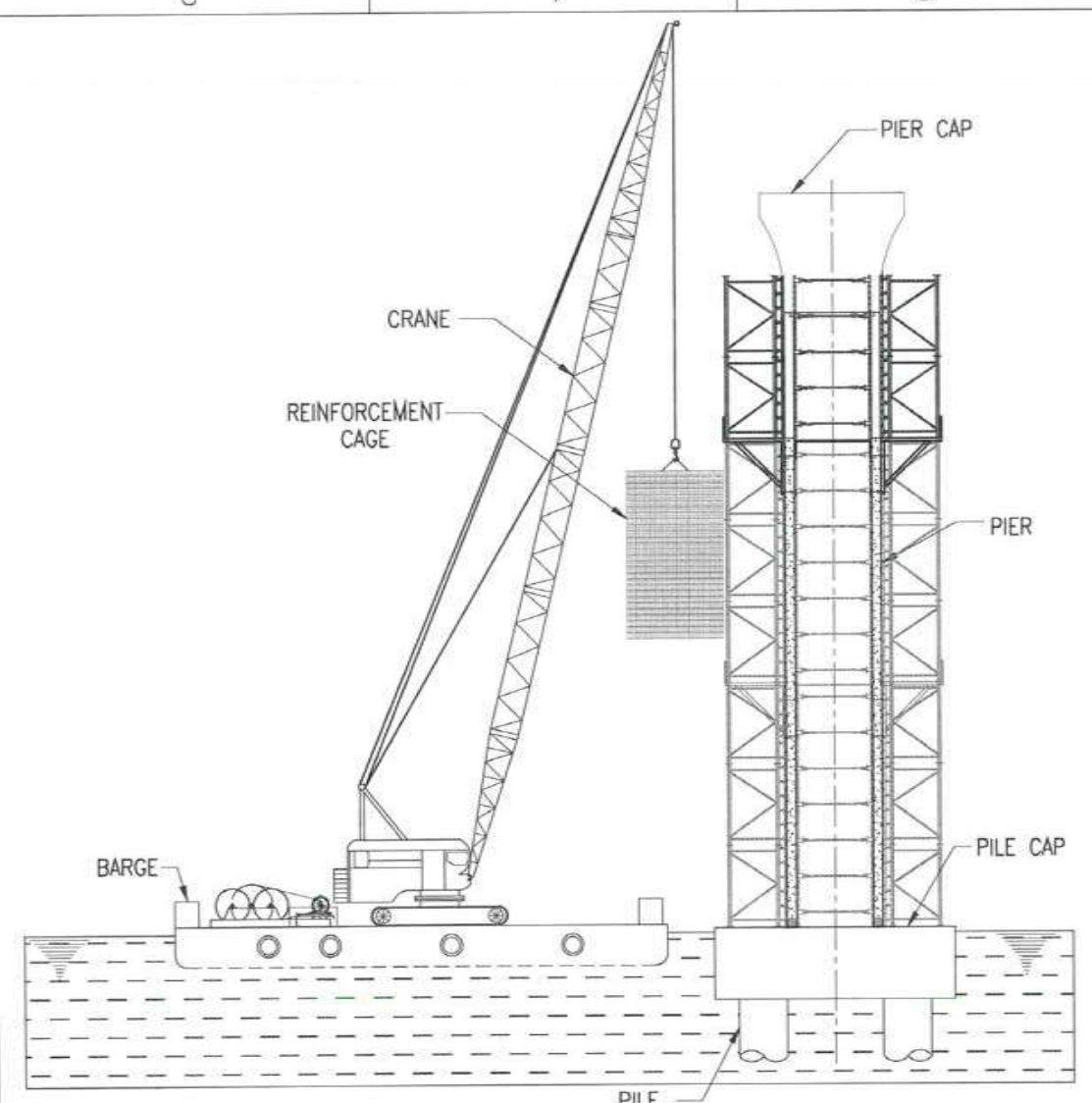

ELEVATION OF PIER CONSTRUCTION

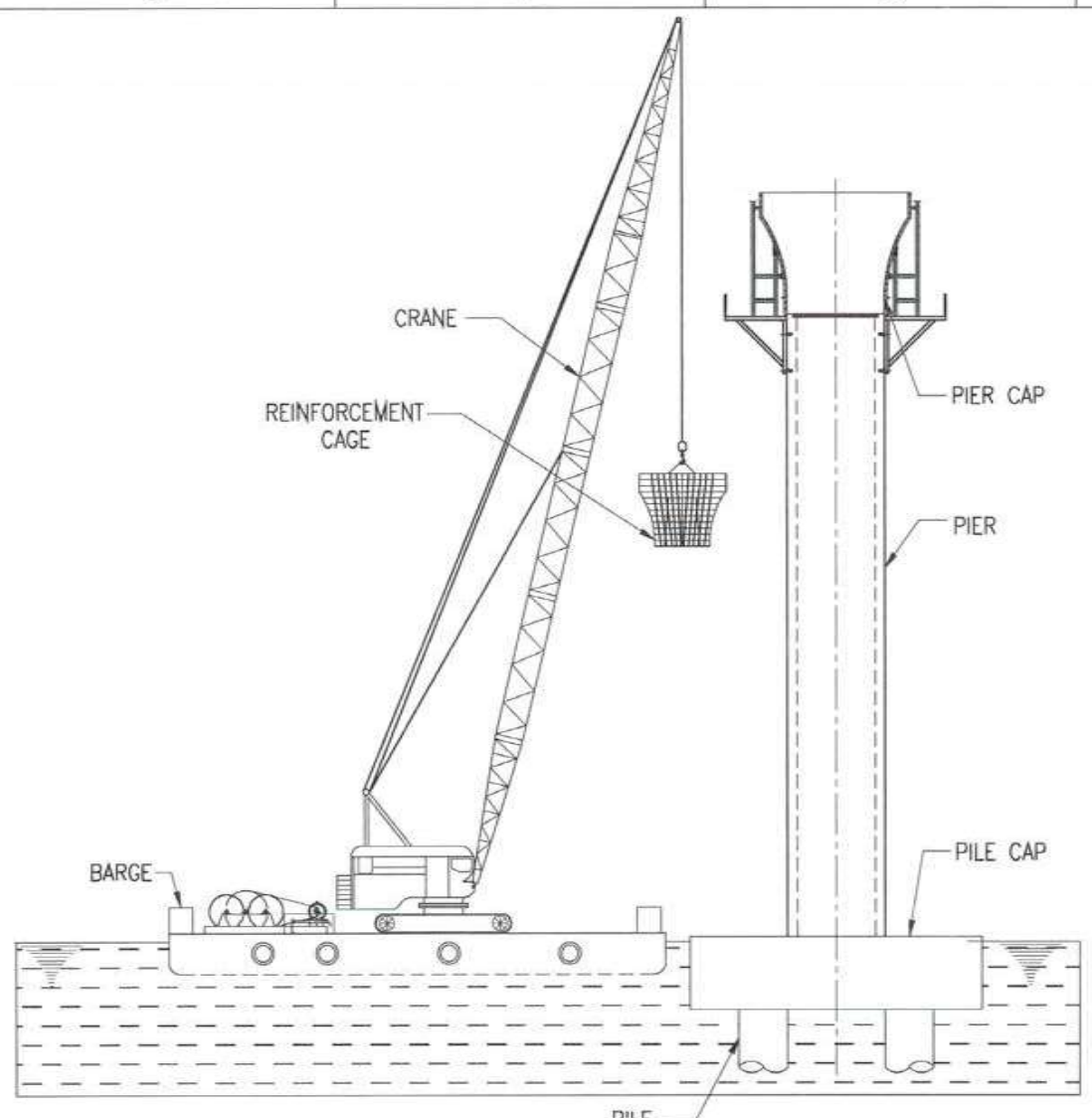

ELEVATION OF PIER CAP CONSTRUCTION

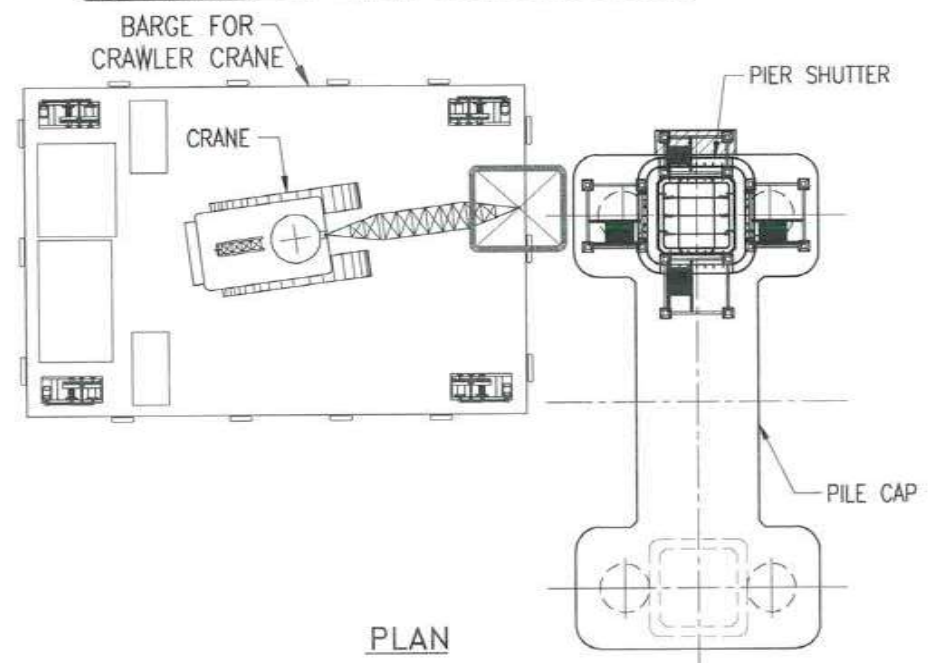

PLAN

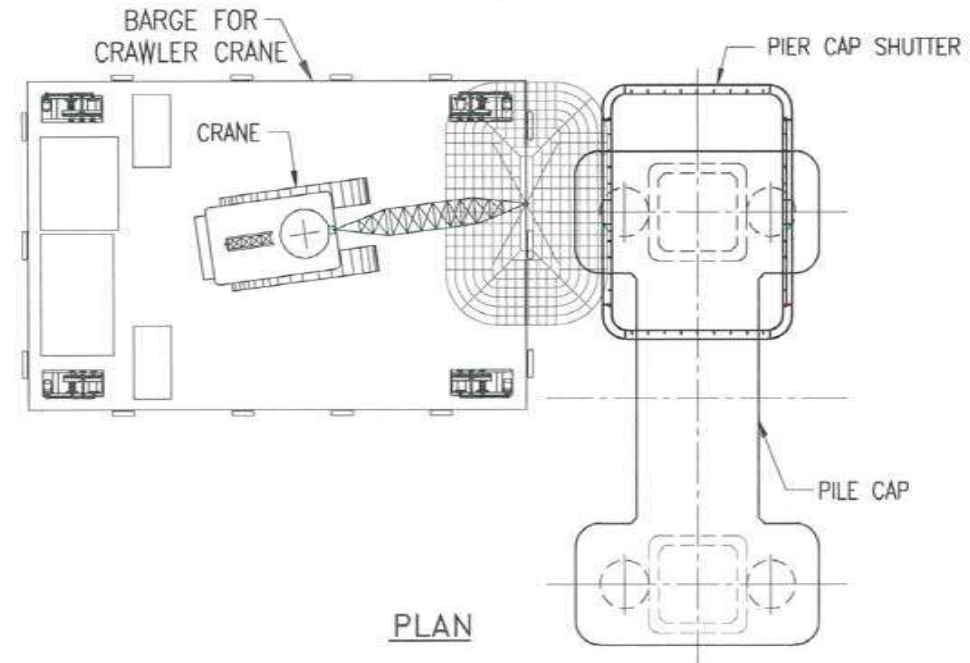

PLAN



FOR TENDER PURPOSE ONLY

| | | | |
|--|--|---------------------|--------------------|
| CONTRACTOR: L&T - IHI CONSORTIUM | | NAME | DATE |
| TITLE: PIER & PIER CAP CONSTRUCTION IN MARINE ZONE | | DSGN | RPK 15.07.2017 |
| SCALE: 1:300 | | DRWN | CKJN 15.07.2017 |
| DRAWING No. T 16 3 9 5 - Q - B R - C M - G A - 0 0 1 6 | | CHKD | GMR/JCA 15.07.2017 |
| RELEASED FOR: <input type="checkbox"/> PRELIMINARY <input checked="" type="checkbox"/> TENDER <input type="checkbox"/> INFORMATION <input type="checkbox"/> APPROVAL <input type="checkbox"/> CONSTRUCTION | | APPD | TVK 15.07.2017 |
| PROJECT: MUMBAI TRANS HARBOUR LINK PROJECT - PACKAGE 1 | | SHEET 1 OF 1 REV. A | |
| | | PROJECTION | |

| | | | | | |
|-----|-------------|------|------|---------|------|
| A | FOR TENDER | RPK | CKJN | GMR/JCA | TVK |
| REV | DESCRIPTION | DSND | DRWN | CHKD | APPD |

This drawing is the property of L&T - IHI CONSORTIUM and must not be passed on to any person or body that authorises by us to receive it nor be copied or otherwise made use of in full or in part by such person or body without our prior permission in writing.

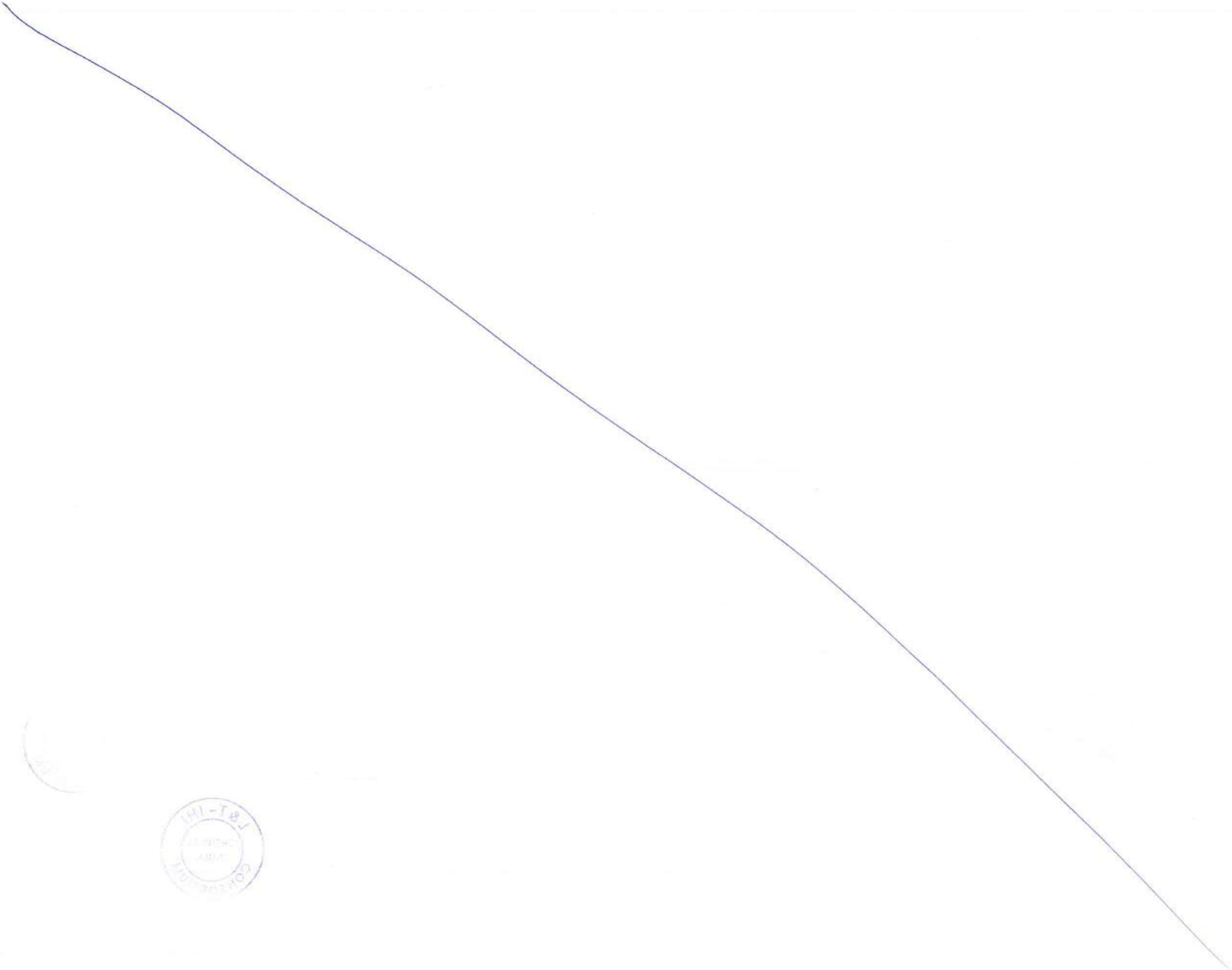

STAGE-1

1. AUTO LAUNCH THE LG TO NEXT 60M SPAN.
2. ANCHOR THE FRONT SUPPORT OVER THE PIER.
3. ENGAGE THE MID SUPPORT AND DISENGAGE THE REAR SUPPORT.

7301

001834

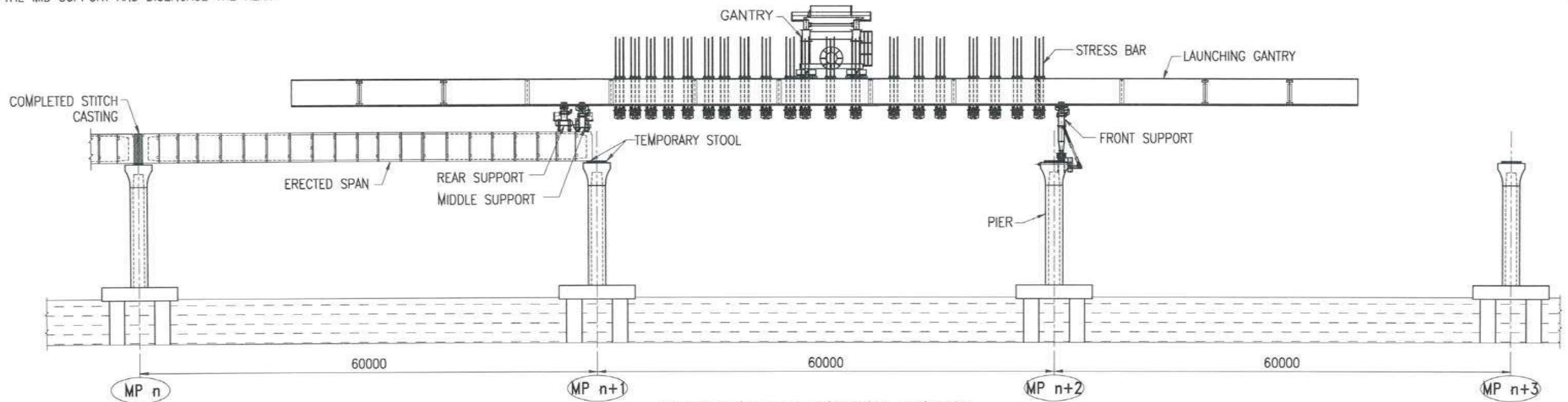

ELEVATION OF LAUNCHING GANTRY

STAGE-2

1. FEED THE SEGMENT FROM BY BARGE.
2. LIFT THE SEGMENTS FROM BARGE AS SHOWN.

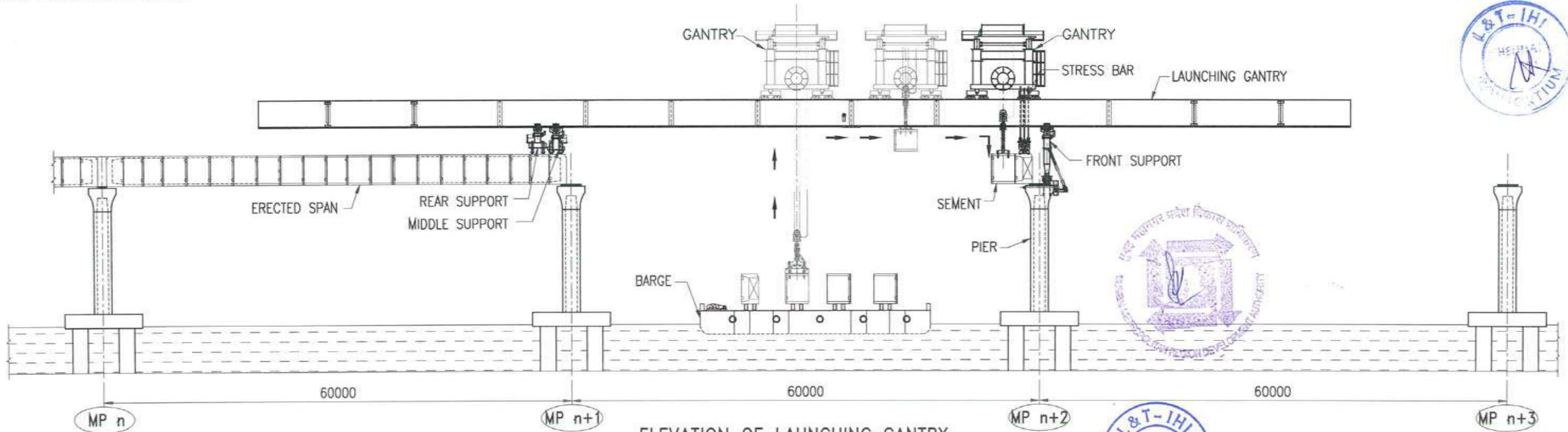

ELEVATION OF LAUNCHING GANTRY



NOTES:

1. ALL DIMENSIONS ARE IN MILLIMETER.

FOR TENDER PURPOSE ONLY

| | | | |
|---|---------|------------|--------------------|
| CONTRACTOR: L&T - IHI CONSORTIUM | | NAME | DATE |
| TITLE: LAUNCHING GANTRY | | DSGN | SKRT 15.07.2017 |
| SEGMENT ERECTION WITH LAUNCHING GIRDER AT MARINE ZONE | | DRWN | CKJN 15.07.2017 |
| DRAWING No. T 16 3 9 5 - Q - B R - C M - G A - 0 0 1 7 | SCALE - | CHKD | JCA/GMR 15.07.2017 |
| RELEASED FOR <input type="checkbox"/> PRELIMINARY <input checked="" type="checkbox"/> TENDER <input type="checkbox"/> INFORMATION <input type="checkbox"/> APPROVAL <input type="checkbox"/> CONSTRUCTION | | APPD | TVK 15.07.2017 |
| | | SHEET | 1 OF 3 REV. A |
| | | PROJECTION | |

CLIENT: MUMBAI METROPOLITAN REGIONAL DEVELOPMENT AUTHORITY LTD.
PROJECT: MUMBAI TRANS HARBOUR LINK PROJECT - PACKAGE 1

| | | | | | |
|-----|-------------|------|------|------|------|
| A | FOR TENDER | SKRT | CKJN | GMR | TVK |
| REV | DESCRIPTION | DSND | DRWN | CHKD | APPD |

This drawing is the property of L&T - IHI CONSORTIUM and must not be passed on to any person or body not authorized by us to receive it. nor be copied or otherwise made use of in full or in part by such person or body without our prior permission in writing.



8 7 6 5 4 3 2 1

7303

18.35

STAGE-3

1. LIFT THE REMAINING SEGMENT AS SHOWN.
2. ALIGN SEGMENTS FOR TEMPORARY STRESSING.

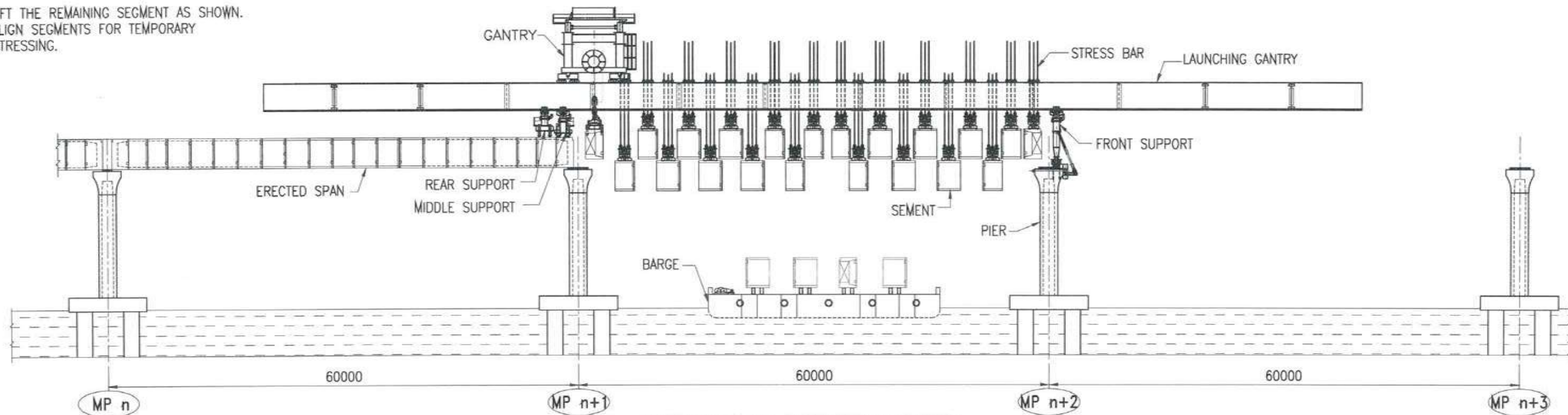

ELEVATION OF LAUNCHING GANTRY

STAGE-4

1. TEMPORARY STRESS THE SEGMENTS.
2. COMPLETE FIRST STAGE OF STRESSING.
3. ONCE THE SPAN ATTAIN STRENGTH, LOWER THE ENTIRE SPAN ON TEMPORARY BEARING.

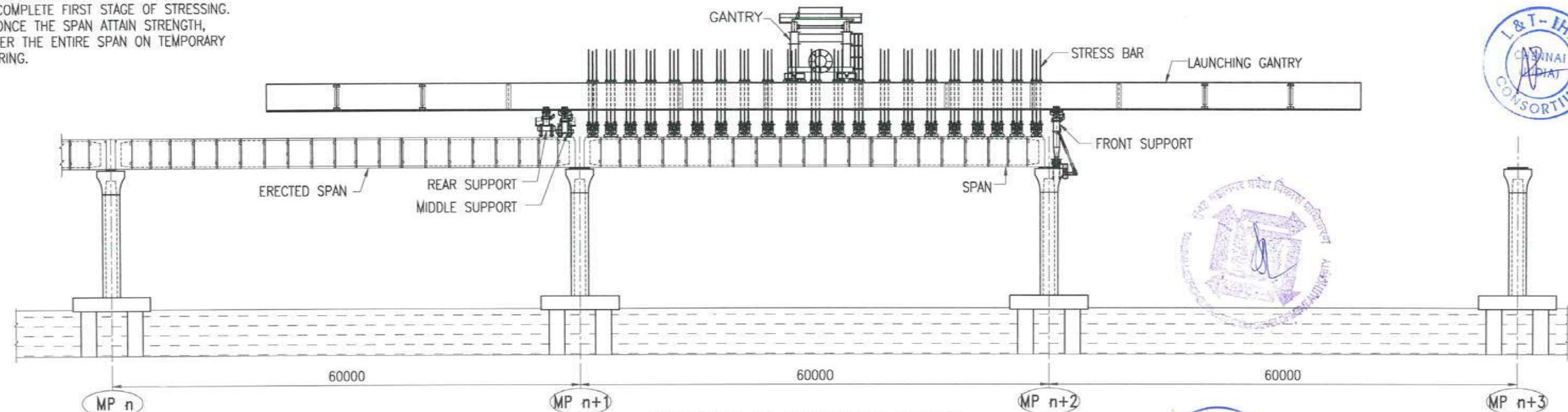

ELEVATION OF LAUNCHING GANTRY



NOTES:

1. ALL DIMENSIONS ARE IN MILLIMETER.

FOR TENDER PURPOSE ONLY

| | | | |
|---|--|------------|--------------------|
| CONTRACTOR: L&T - IHI CONSORTIUM | | NAME | DATE |
| TITLE: LAUNCHING GANTRY | | DSGN | SKRT 15.07.2017 |
| SEGMENT ERECTION WITH LAUNCHING GIRDER AT MARINE ZONE | | DRWN | CKJN 15.07.2017 |
| DRAWING No. T 16 3 9 5 - Q - B R - C M - G A - 0 0 1 7 | | CHKD | JCA/GMR 15.07.2017 |
| RELEASED FOR <input type="checkbox"/> PRELIMINARY <input checked="" type="checkbox"/> TENDER <input type="checkbox"/> INFORMATION <input type="checkbox"/> APPROVAL <input type="checkbox"/> CONSTRUCTION | | APPD | TVK 15.07.2017 |
| | | SHEET | 2 OF 3 |
| | | PROJECTION | REV. A |

CLIENT: MUMBAI METROPOLITAN REGIONAL DEVELOPMENT AUTHORITY LTD.
PROJECT: MUMBAI TRANS HARBOUR LINK PROJECT - PACKAGE 1

| | | | | | |
|-----|-------------|------|------|------|------|
| A | FOR TENDER | SKRT | CKJN | GMR | TVK |
| REV | DESCRIPTION | DSND | DRWN | CHKD | APPD |

This drawing is the property of L&T - IHI CONSORTIUM and must not be passed on to any person or body not authorized by us to receive it. nor be copied or otherwise made use of in full or in part by such person or body without our prior permission in writing.

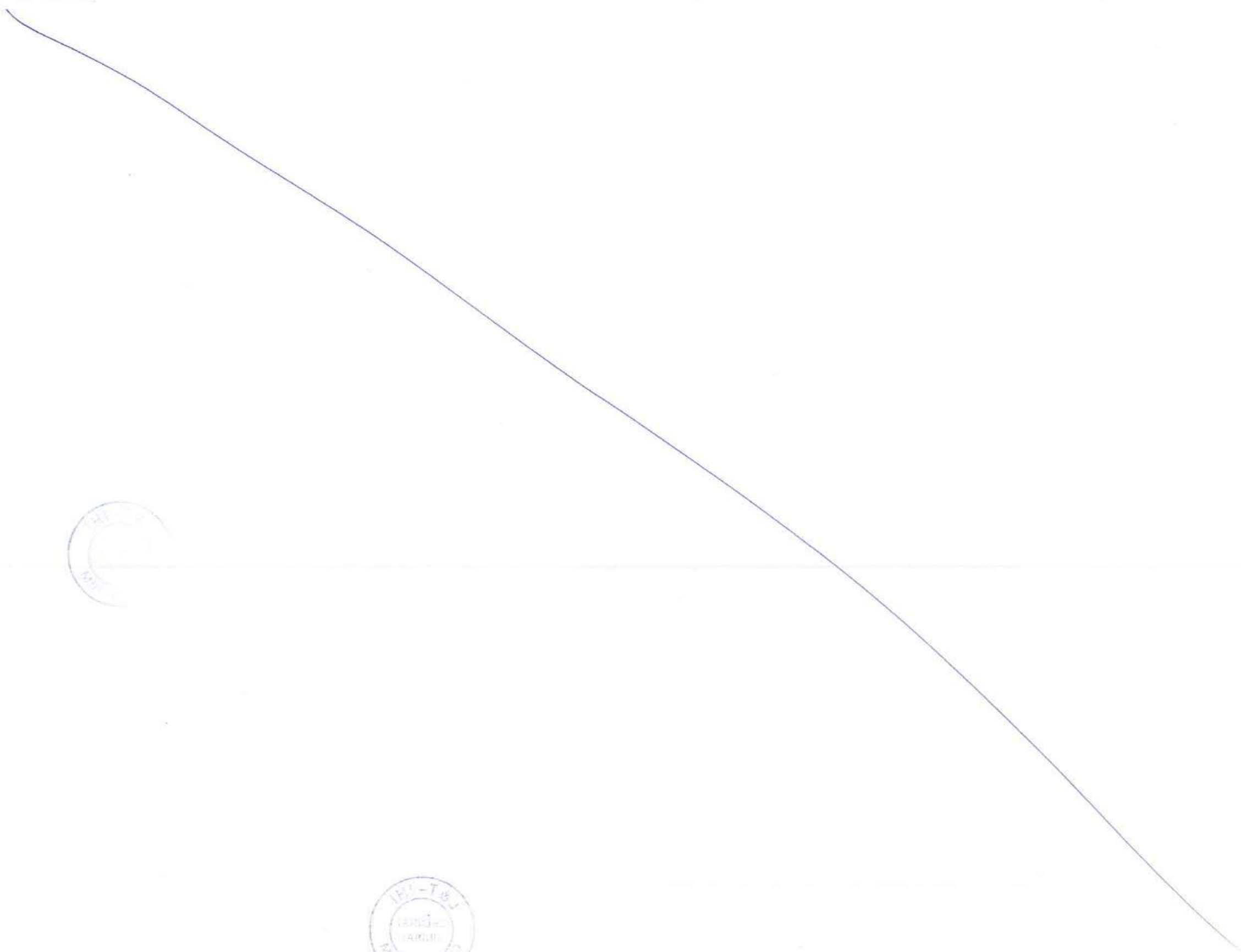

STAGE-5

1. DISENGAGE THE STRESS BAR FROM THE SEGMENTS
2. NOW L.G IS READY FOR ERECTION OF NEXT SPAN.
3. COMPLETE SECOND STAGE OF STRESSING.
4. INSTALL THE PERMANENT BEARING AND COMPLETE THE STITCH CONCRETING.

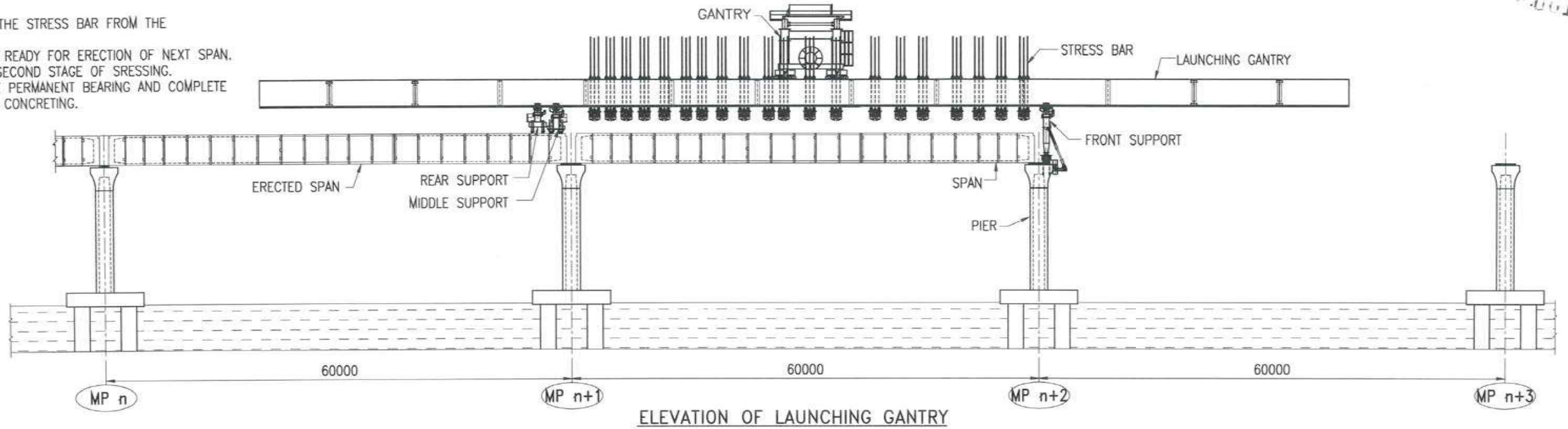

ELEVATION OF LAUNCHING GANTRY

STAGE-6

1. AUTO LAUNCH THE LG TO NEXT 60M SPAN.
2. ANCHOR THE FRONT SUPPORT OVER THE PIER.
3. ENGAGE THE MID SUPPORT AND DISENGAGE THE REAR SUPPORT.

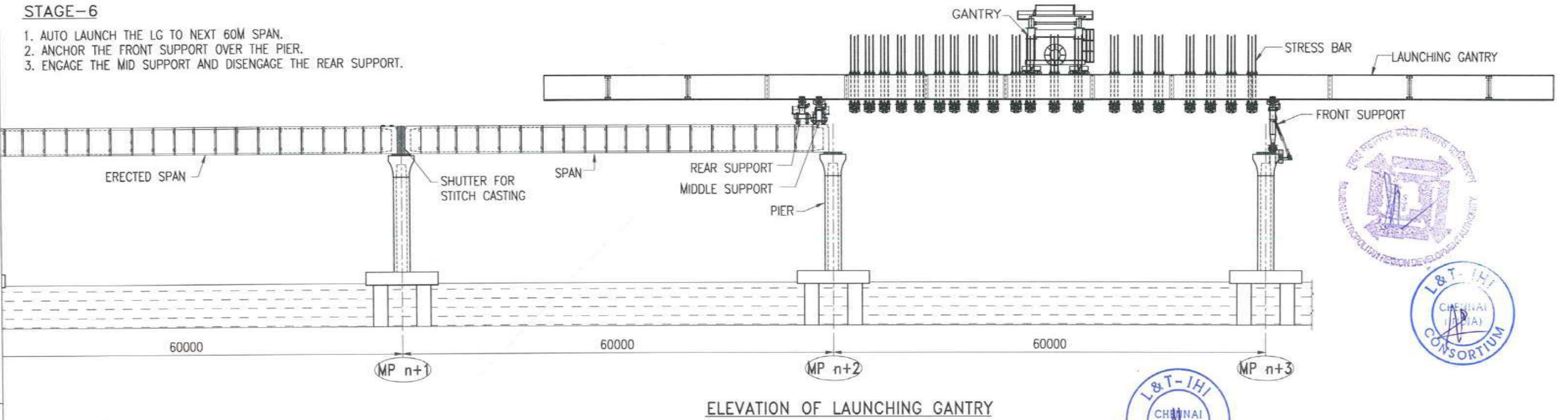

ELEVATION OF LAUNCHING GANTRY



NOTES:

1. ALL DIMENSIONS ARE IN MILLIMETER.

FOR TENDER PURPOSE ONLY

| | | | |
|---|---------|---------------------|--------------------|
| CONTRACTOR: L&T - IHI CONSORTIUM | | NAME | DATE |
| TITLE: LAUNCHING GANTRY | | DSGN | SKRT 15.07.2017 |
| SEGMENT ERECTION WITH LAUNCHING GIRDER AT MARINE ZONE | | DRWN | CKJN 15.07.2017 |
| DRAWING No. T 16 3 9 5 - Q - B R - C M - G A - 0 0 1 7 | SCALE - | CHKD | JCA/GMR 15.07.2017 |
| RELEASED FOR <input type="checkbox"/> PRELIMINARY <input checked="" type="checkbox"/> TENDER <input type="checkbox"/> INFORMATION <input type="checkbox"/> APPROVAL <input type="checkbox"/> CONSTRUCTION | | APPD | TVK 15.07.2017 |
| | | SHEET 3 OF 3 REV. A | |
| | | PROJECTION | |

CLIENT: MUMBAI METROPOLITAN REGIONAL DEVELOPMENT AUTHORITY LTD.
PROJECT: MUMBAI TRANS HARBOUR LINK PROJECT - PACKAGE 1

| | | | | | |
|-----|-------------|------|------|------|------|
| A | FOR TENDER | SKRT | CKJN | GMR | TVK |
| REV | DESCRIPTION | DSND | DRWN | CHKD | APPD |

This drawing is the property of L&T - IHI CONSORTIUM and must not be passed on to any person or body not authorized by us to receive it. nor be copied or otherwise made use of in full or in part by such person or body without our prior permission in writing.

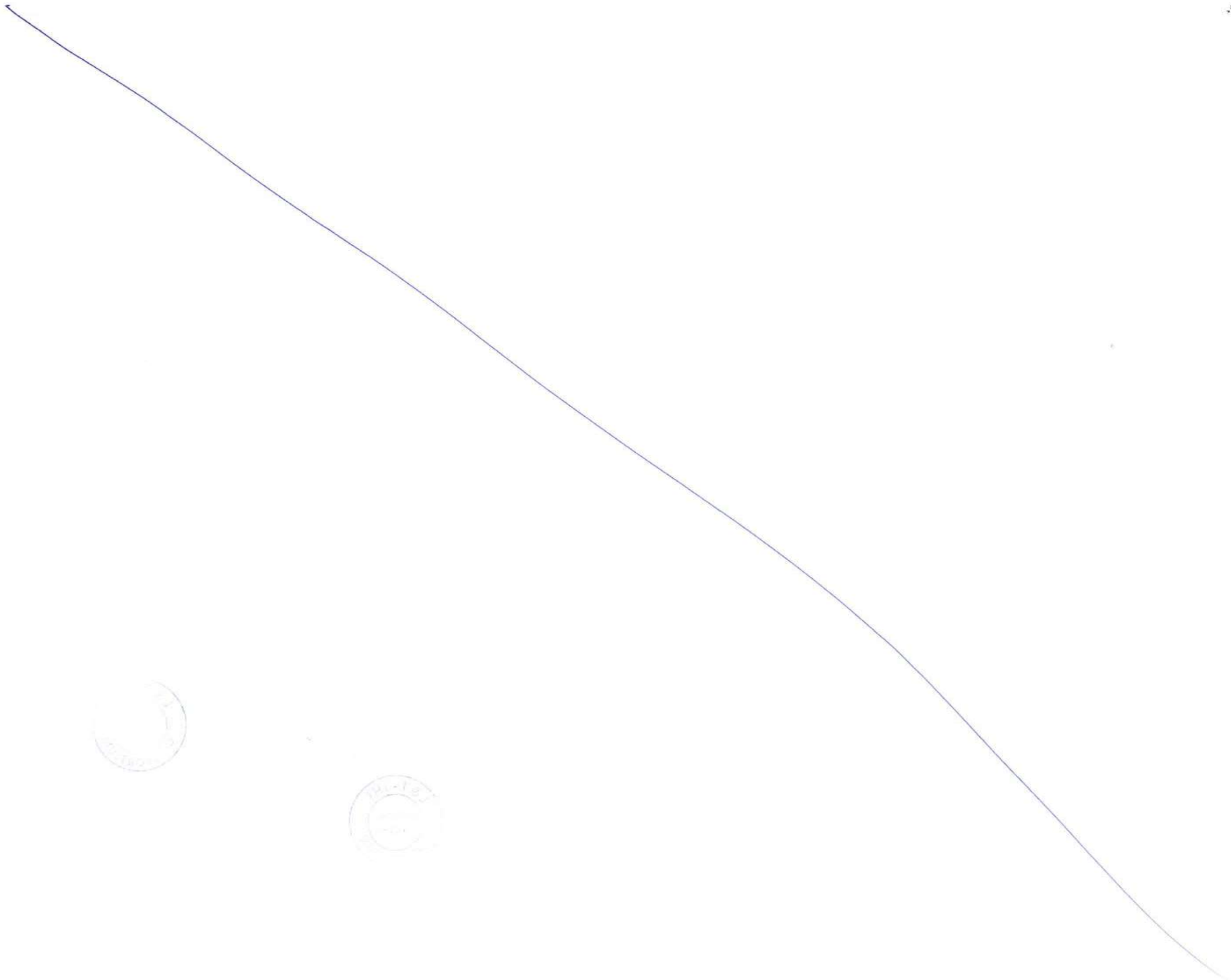

7307

18.37

STAGE:1 1. ERECT THE PIER HEAD SEGMENT .

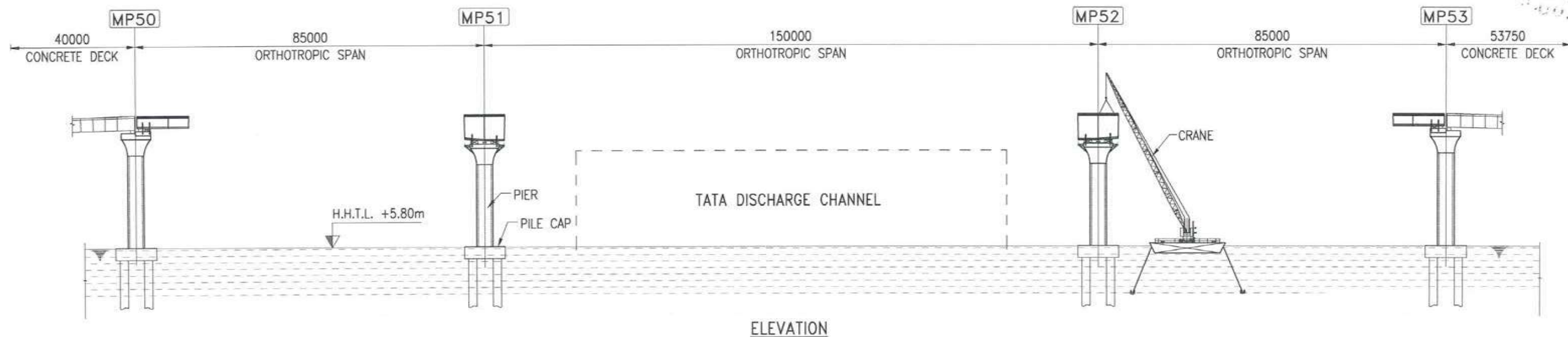

ELEVATION

STAGE:2 1. ERECT THE OSD SPAN USING STRANDJACK TACKLE BY JACKING METHOD.
2. LOWER THE JACKED SIDE OSD AND SPLICE WITH PIER HEAD SEGMENT.

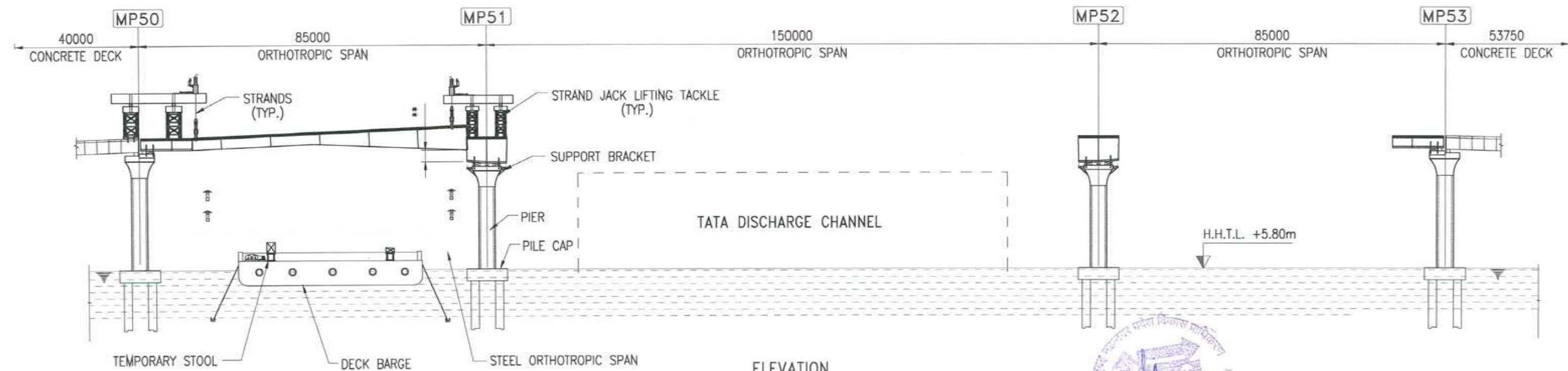

ELEVATION

** JACKING HEIGHT MAY VARY FOR DIFFERENT SPANS



NOTES :

1. ALL DIMENSIONS ARE IN MILLIMETER.
2. THE SEA LEVEL ARE WITH RESPECT TO CHART DATUM 0.00M.

FOR TENDER PURPOSE ONLY

CLIENT: MUMBAI METROPOLITAN REGIONAL DEVELOPMENT AUTHORITY LTD.
PROJECT: MUMBAI TRANS HARBOUR LINK PROJECT - PACKAGE 1

| | | | |
|---|--|------------|--------------------|
| CONTRACTOR: L&T - IHI CONSORTIUM | | NAME | DATE |
| TITLE: BRIDGE P1-OS01 NS/SS | | DSGN | RPK 15.07.2017 |
| ORTHOTROPIC STEEL SPAN ERECTION BY STRAND JACK METHOD (OPTION-1) | | DRWN | AKH 15.07.2017 |
| SCALE: 1:200 | | CHKD | GMR/JCA 15.07.2017 |
| DRAWING No. T 16 3 9 5 - Q - B R - C M - G A - 0 0 1 8 | | APPD | TVK 15.07.2017 |
| RELEASED FOR <input type="checkbox"/> PRELIMINARY <input checked="" type="checkbox"/> TENDER <input type="checkbox"/> INFORMATION <input type="checkbox"/> APPROVAL <input type="checkbox"/> CONSTRUCTION | | SHEET | 1 OF 2 REV. A |
| | | PROJECTION | |

| | | | | | |
|-----|-------------|------|------|------|------|
| A | FOR TENDER | RPK | AKH | JCA | TVK |
| REV | DESCRIPTION | DSND | DRWN | CHKD | APPD |

This drawing is the property of L&T - IHI CONSORTIUM and must not be passed on to any person or body without our prior permission in writing by us to receive it nor be copied or otherwise made use either in full or in part by such person or body without our prior permission in writing



7309 18.10

STAGE:3
 1. ERECT THE OSD SPAN USING STRANDJACK TACKLE BY JACKING METHOD.
 2. LOWER THE JACKED SIDE OSD AND SPLICE WITH PIER HEAD SEGMENT.

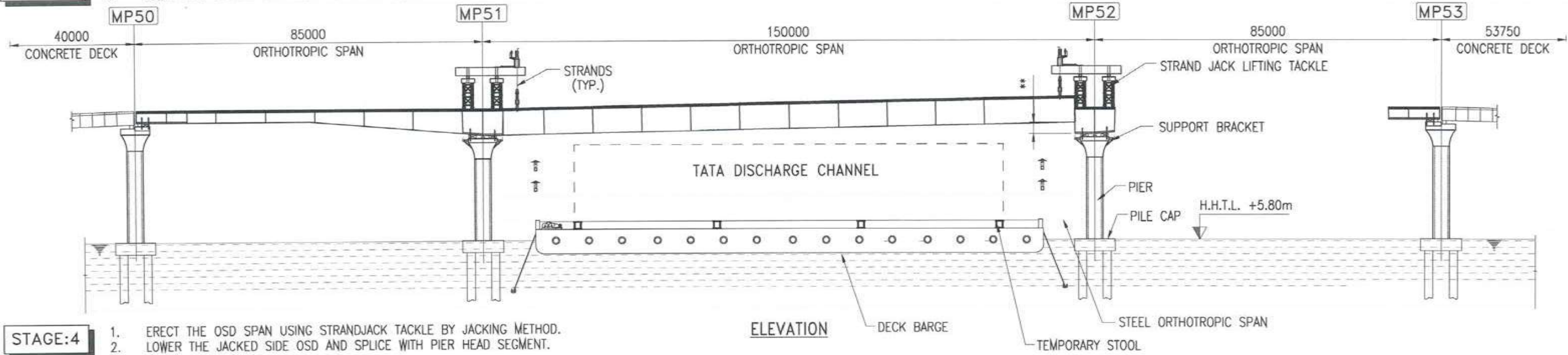

STAGE:4
 1. ERECT THE OSD SPAN USING STRANDJACK TACKLE BY JACKING METHOD.
 2. LOWER THE JACKED SIDE OSD AND SPLICE WITH PIER HEAD SEGMENT.

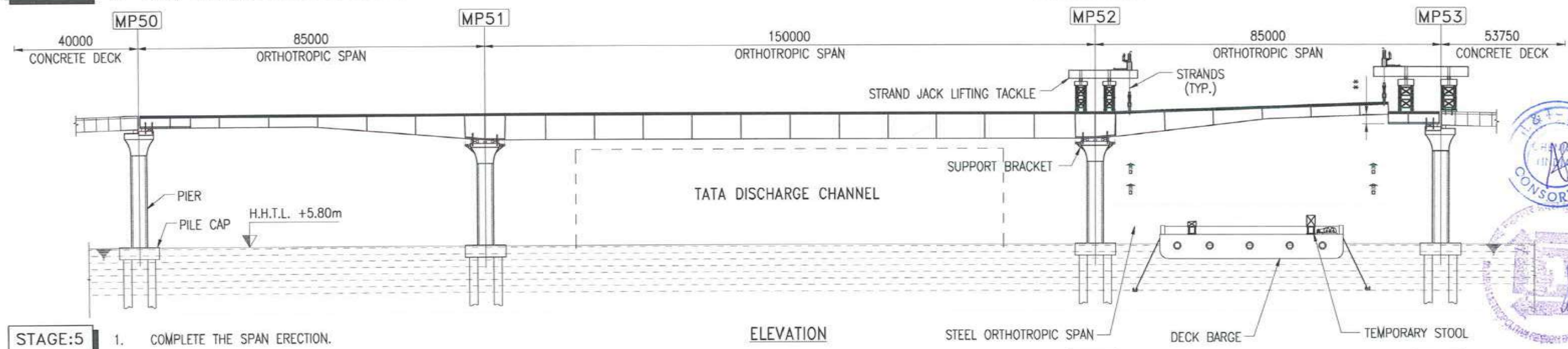

STAGE:5
 1. COMPLETE THE SPAN ERECTION.

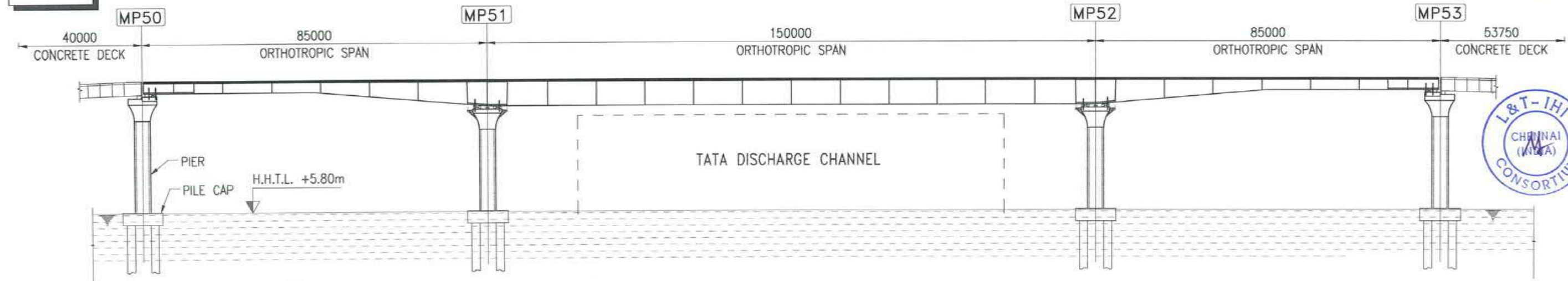

NOTES :
 1. ALL DIMENSIONS ARE IN MILLIMETER.
 2. THE SEA LEVEL ARE WITH RESPECT TO CHART DATUM 0.00M.

FOR TENDER PURPOSE ONLY

CLIENT: MUMBAI METROPOLITAN REGIONAL DEVELOPMENT AUTHORITY LTD.
 PROJECT: MUMBAI TRANS HARBOUR LINK PROJECT - PACKAGE 1

| | | | |
|---|--|------------|--------------------|
| CONTRACTOR: L&T - IHI CONSORTIUM | | NAME | DATE |
| TITLE: BRIDGE P1-OS01 NS/SS | | DSGN | RPK 15.07.2017 |
| ORTHOTROPIC STEEL SPAN ERECTION BY STRAND JACK METHOD (OPTION-1) | | DRWN | AKH 15.07.2017 |
| SCALE: 1:200 | | CHKD | GMR/JCA 15.07.2017 |
| DRAWING No. T 16 3 9 5 - Q - B R - C M - G A - 0 0 1 8 | | APPD | TVK 15.07.2017 |
| RELEASED FOR <input type="checkbox"/> PRELIMINARY <input checked="" type="checkbox"/> TENDER <input type="checkbox"/> INFORMATION <input type="checkbox"/> APPROVAL <input type="checkbox"/> CONSTRUCTION | | SHEET | 2 OF 2 REV. A |
| | | PROJECTION | |

| | | | | | |
|-----|-------------|------|------|------|------|
| A | FOR TENDER | RPK | AKH | JCA | TVK |
| REV | DESCRIPTION | DSND | DRWN | CHKD | APPD |

This drawing is the property of L&T - IHI CONSORTIUM and must not be passed on to any person or body without our prior permission in writing by us to receive it nor be copied or otherwise made use either in full or in part by such person or body without our prior permission in writing

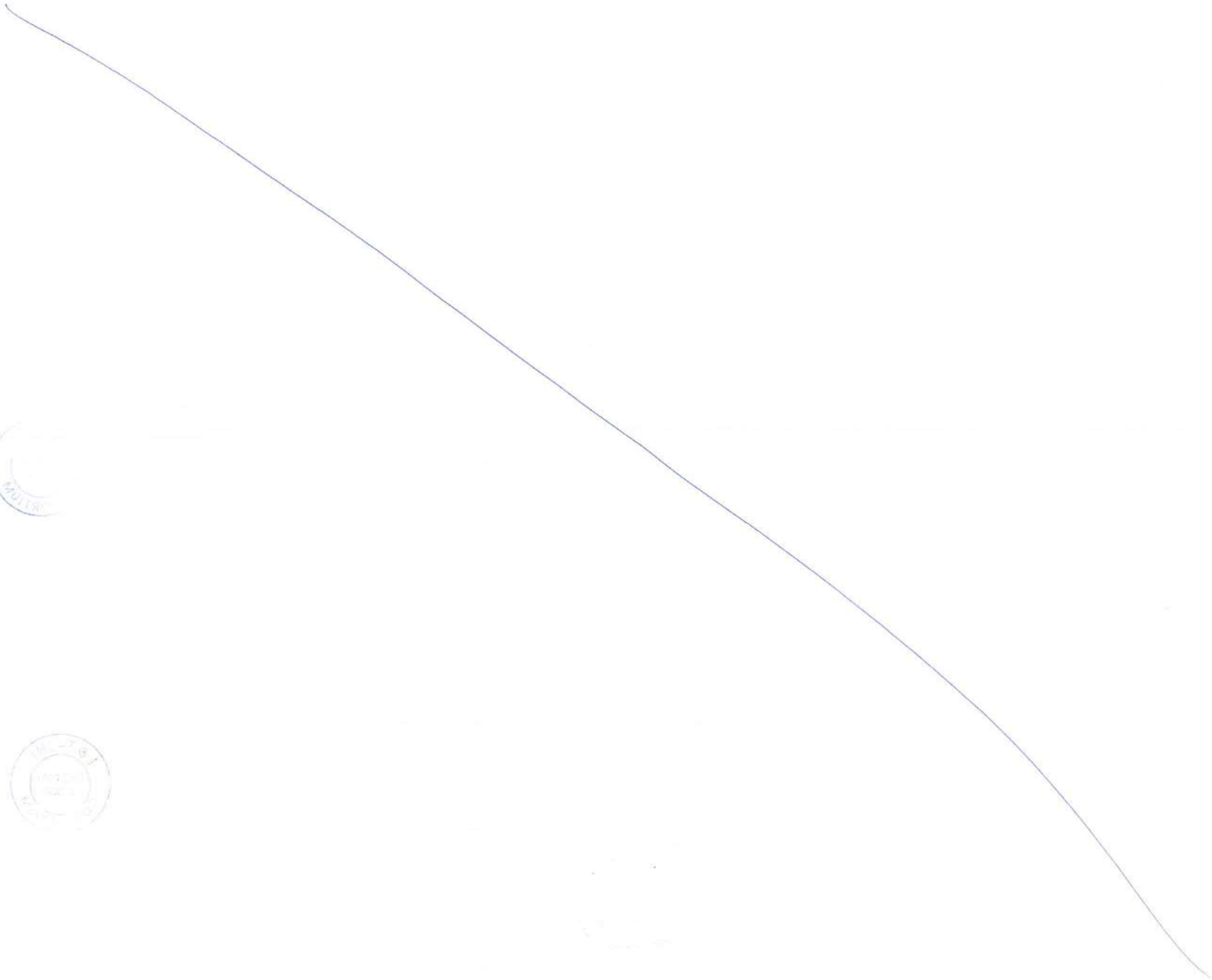

STAGE:1 1. ASSEMBLE THE NOSING GIRDER & OSD SPAN OVER THE ERECTED DECK AS SHOWN.

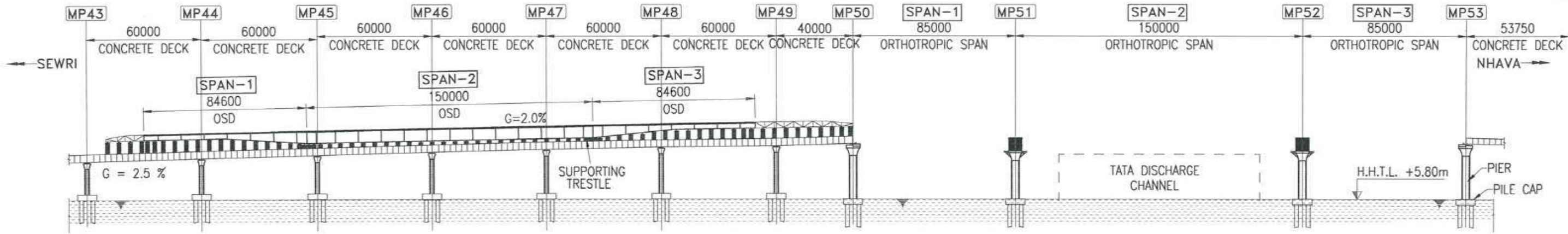

ELEVATION

STAGE:2 1. TRESTLES ARE DISENGAGED AND ASSEMBLED OSD SPAN WITH NOSING IS MOUNTED OVER SKIDDING AND LAUNCHING DEVICE.

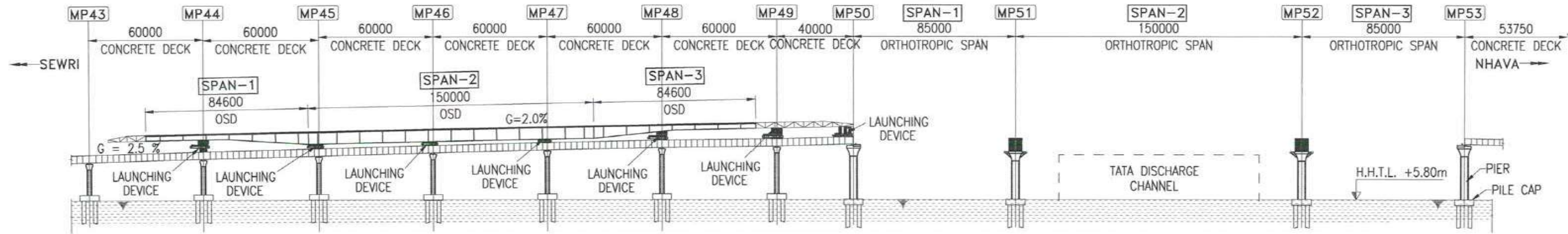

ELEVATION

STAGE:3 1. LAUNCH THE OSD OVER THE 85M SPAN.

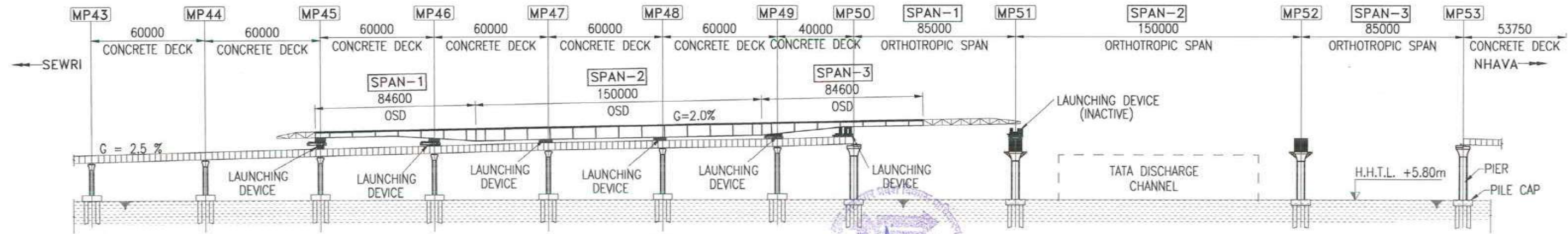

ELEVATION

NOTES :

1. ALL DIMENSIONS ARE IN MILLIMETER.
2. THE SEA LEVEL ARE WITH RESPECT TO CHART DATUM 0.00M.



FOR TENDER PURPOSE ONLY

CONTRACTOR: **L&T - IHI CONSORTIUM**

TITLE: **BRIDGE P1-OS01 NS/SS**
 DETAILED ERECTION SCHEME FOR OSD
 ERECTION BY PUSH LAUNCHING (OPTION-2)

SCALE
1:200

| NAME | DATE |
|--------------|------------|
| DSCN RPK | 15.07.2017 |
| DRWN AKH | 15.07.2017 |
| CHKD GMR/JCA | 15.07.2017 |
| APPD TVK | 15.07.2017 |

| | |
|--------------|--|
| DRAWING No. | T 16 3 9 5 - Q - B R - C M - G A - 0 0 1 9 |
| RELEASED FOR | <input type="checkbox"/> PRELIMINARY <input checked="" type="checkbox"/> TENDER <input type="checkbox"/> INFORMATION <input type="checkbox"/> APPROVAL <input type="checkbox"/> CONSTRUCTION |

CLIENT: **MUMBAI METROPOLITAN REGIONAL DEVELOPMENT AUTHORITY LTD.**
 PROJECT: **MUMBAI TRANS HARBOUR LINK PROJECT - PACKAGE 1**

| | | | | | |
|-----|-------------|------|------|------|------|
| A | FOR TENDER | RPK | AKH | JCA | TVK |
| REV | DESCRIPTION | DSND | DRWN | CHKD | APPD |

This drawing is the property of L&T - IHI CONSORTIUM and must not be passed on to any person or body without our prior permission in writing by us to receive it nor be copied or otherwise made use either in full or in part by such person or body without our prior permission in writing

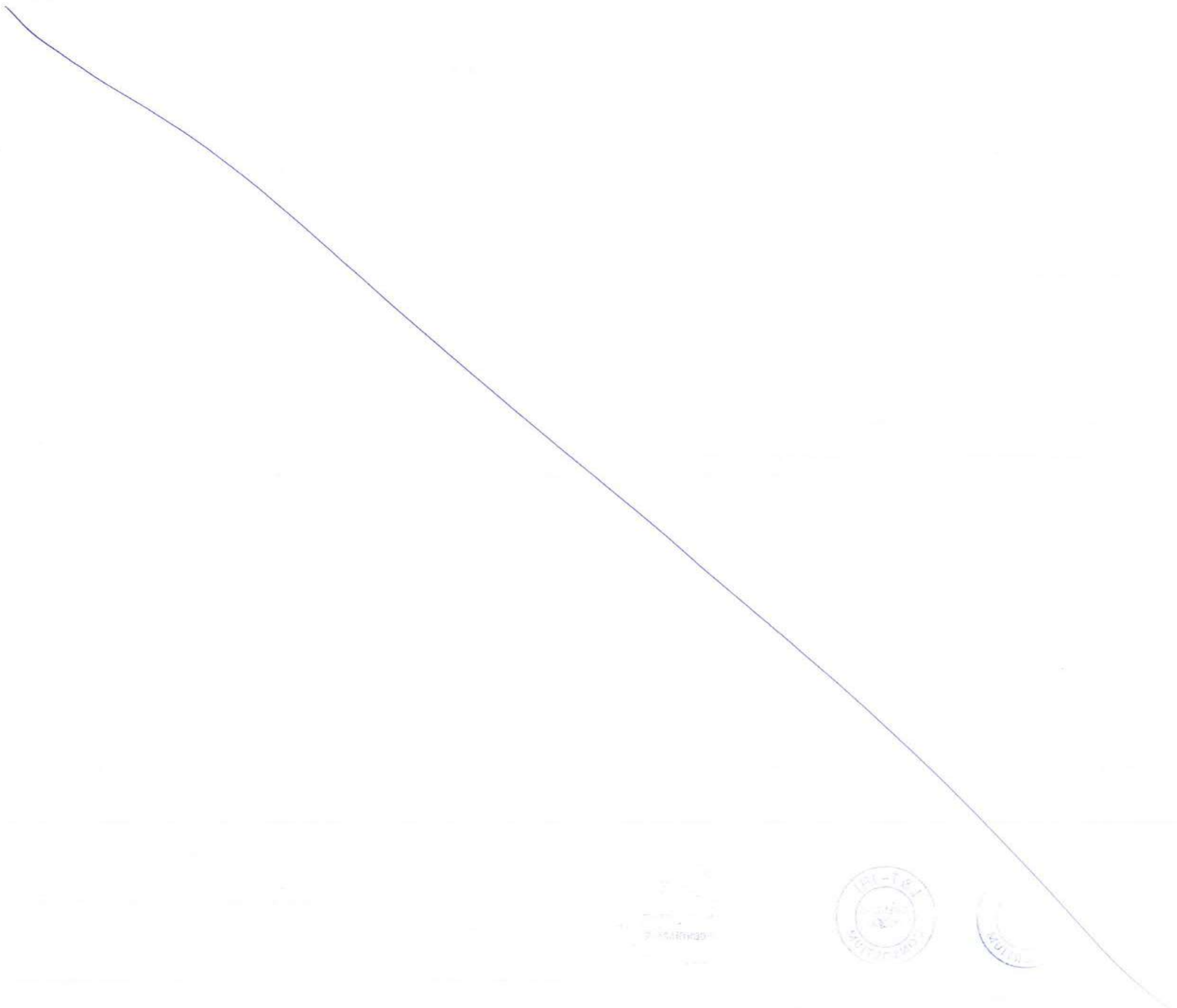

DEPARTMENT OF
INTERNAL SECURITY



STAGE:4 1. AN INTERMEDIATE LAUNCHING DEVICE IS INTRODUCED BELOW THE NOSING GIRDER AT MP51.

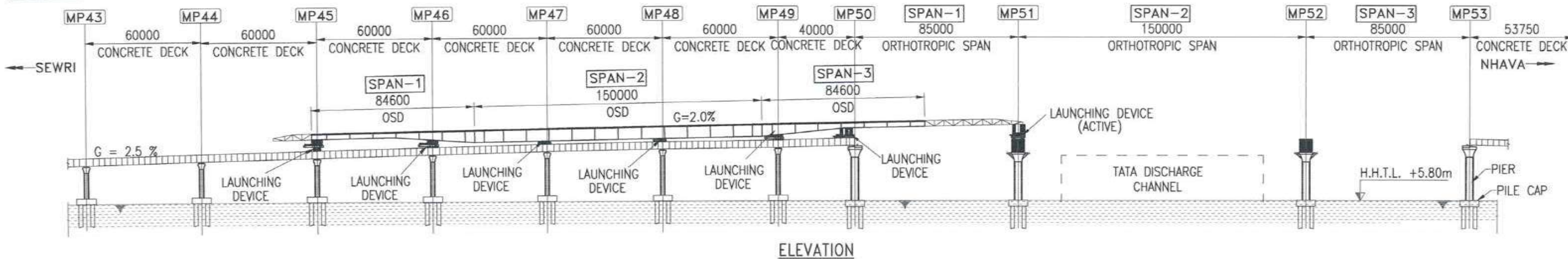

STAGE:5 1. CONTINUE THE LAUNCHING OVER THE 150M SPAN.

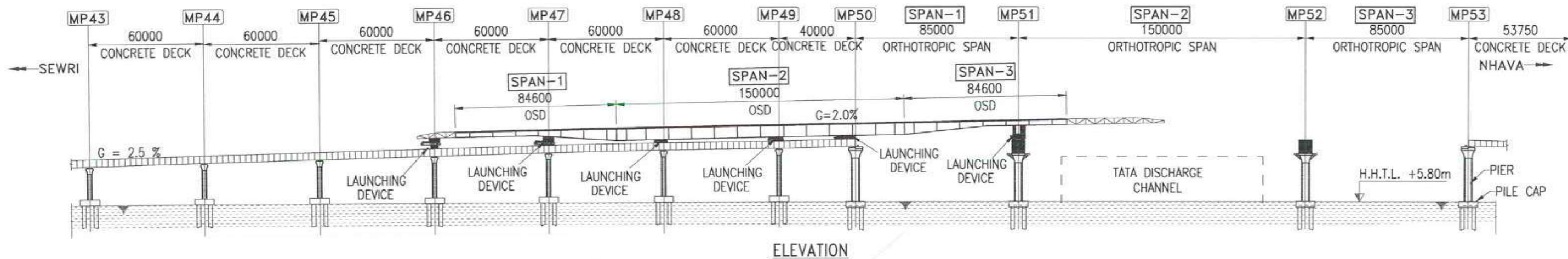

STAGE:6 1. AN INTERMEDIATE SKIDDING DEVICE IS INTRODUCED BELOW THE NOSING GIRDER.

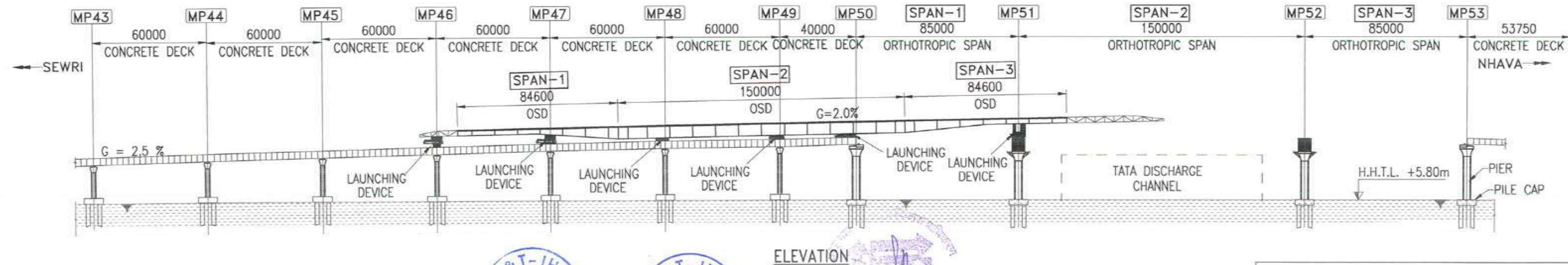

NOTES :

- ALL DIMENSIONS ARE IN MILLIMETER.
- THE SEA LEVEL ARE WITH RESPECT TO CHART DATUM 0.00M.



FOR TENDER PURPOSE ONLY

| | | | |
|--|--|---------------------|--------------------|
| CONTRACTOR: L&T - IHI CONSORTIUM | | NAME | DATE |
| TITLE: BRIDGE P1-OS01 NS/SS | | DSGN | RPK 15.07.2017 |
| DETAILED ERECTION SCHEME FOR OSD | | DRWN | AKH 15.07.2017 |
| ERECTION BY PUSH LAUNCHING (OPTION-2) | | CHKD | GMR/JCA 15.07.2017 |
| SCALE: 1:200 | | APPD | TVK 15.07.2017 |
| DRAWING No. T 16 3 9 5 - Q - B R - C M - G A - 0 0 1 9 | RELEASED FOR | SHEET 2 OF 6 REV. A | |
| <input type="checkbox"/> PRELIMINARY | <input checked="" type="checkbox"/> TENDER | PROJECTION | |
| <input type="checkbox"/> INFORMATION | <input type="checkbox"/> APPROVAL | | |
| <input type="checkbox"/> CONSTRUCTION | | | |

CLIENT: MUMBAI METROPOLITAN REGIONAL DEVELOPMENT AUTHORITY LTD.
PROJECT: MUMBAI TRANS HARBOUR LINK PROJECT - PACKAGE 1

| | | | | | |
|-----|-------------|------|------|------|------|
| A | FOR TENDER | RPK | AKH | JCA | TVK |
| REV | DESCRIPTION | DSND | DRWN | CHKD | APPD |

This drawing is the property of L&T - IHI CONSORTIUM and must not be passed on to any person or body without our prior permission in writing by us to receive it nor be copied or otherwise made use either in full or in part by such person or body without our prior permission in writing

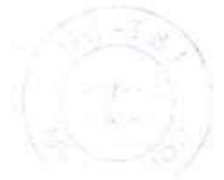
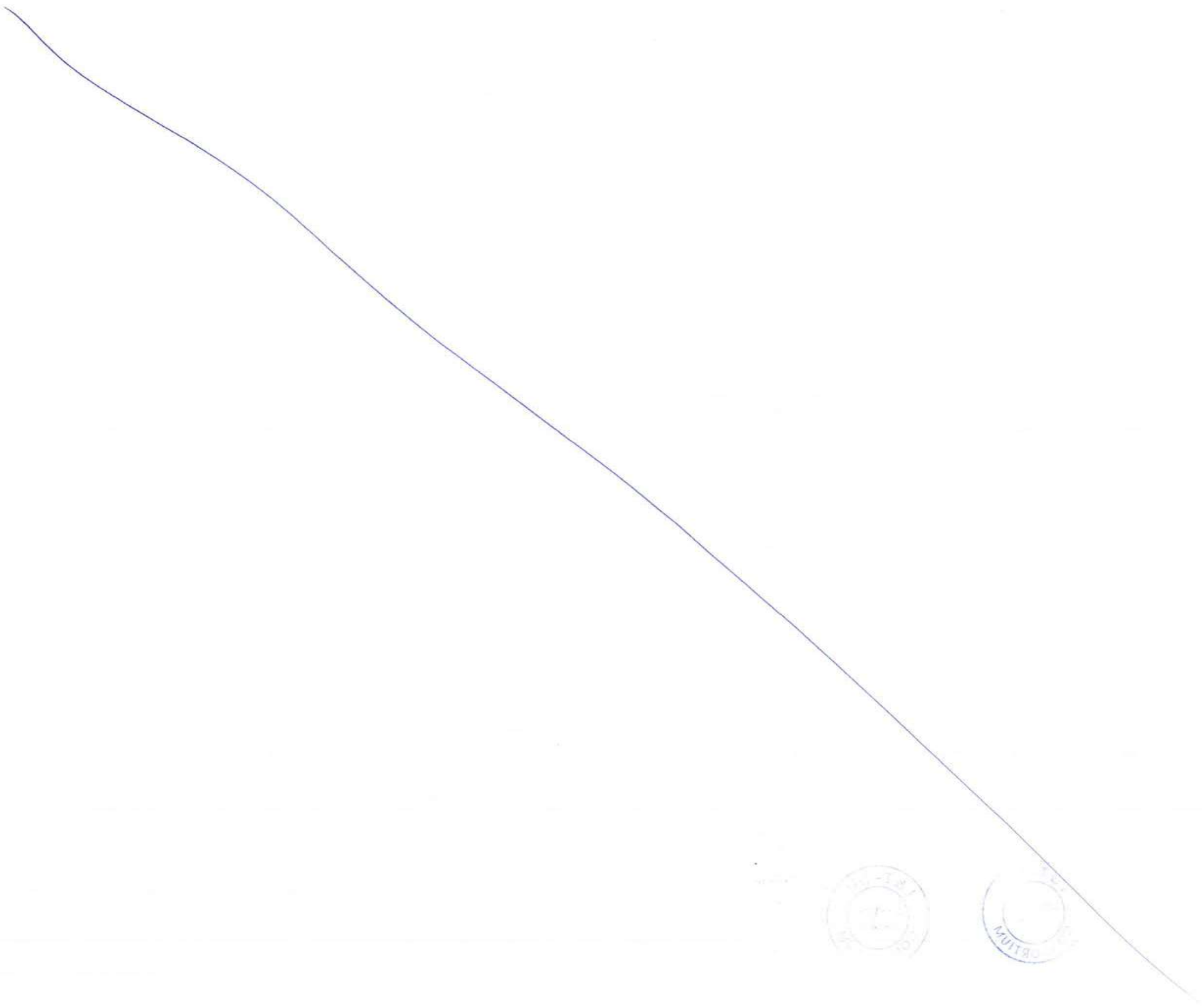

7315

1841

STAGE:7 1. USING JACK CHANGE THE GRADIENT OF OSD DECK FROM 2.0 % TO 0.0% .

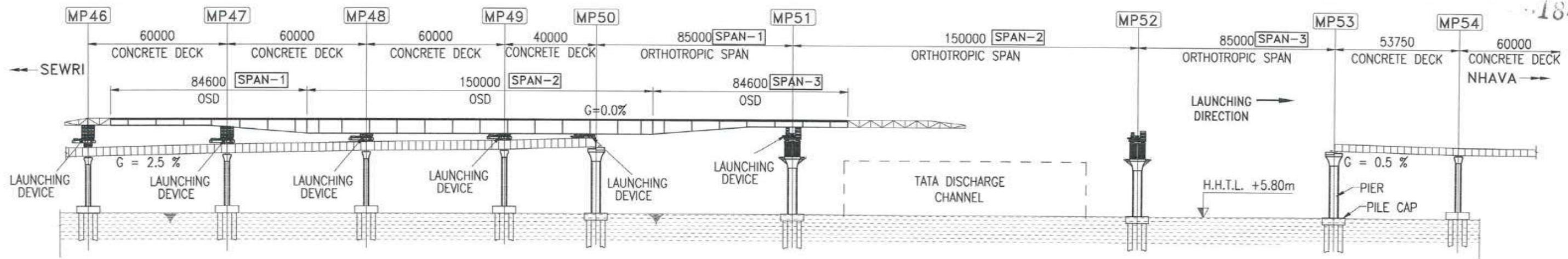

ELEVATION

STAGE:8 1. CONTINUE THE LAUNCHING OVER THE 150M SPAN.

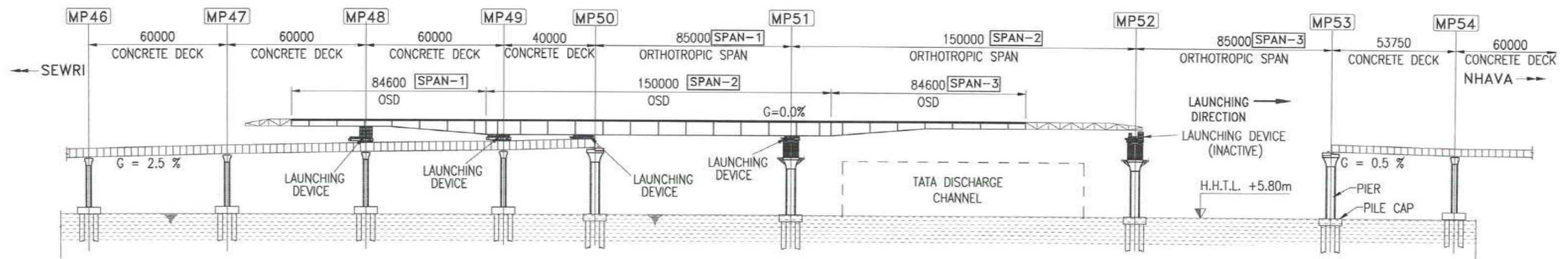

ELEVATION

STAGE:9 1. AN INTERMEDIATE LUNCHING DEVICE IS INTRODUCED AT PIER MP52.

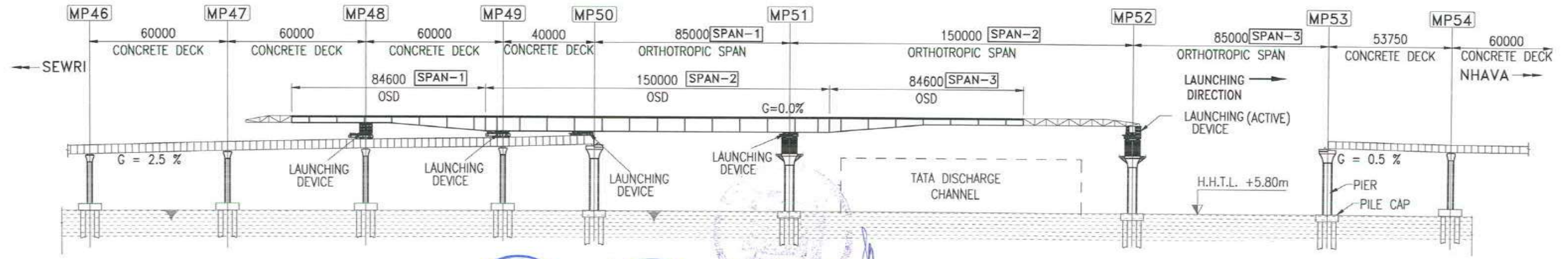

ELEVATION

- NOTES :**
- ALL DIMENSIONS ARE IN MILLIMETER.
 - THE SEA LEVEL ARE WITH RESPECT TO CHART DATUM 0.00M.



FOR TENDER PURPOSE ONLY

| | | | |
|---|--|---------------------|--------------------|
| CONTRACTOR: L&T - IHI CONSORTIUM | | NAME | DATE |
| TITLE: BRIDGE P1-OS01 NS/SS DETAILED ERECTION SCHEME FOR OSD ERECTION BY PUSH LAUNCHING (OPTION-2) | | DSGN | RPK 15.07.2017 |
| SCALE: 1:200 | | DRWN | AKH 15.07.2017 |
| DRAWING No. T 16 3 9 5 - Q - B R - C M - G A - 0 0 1 9 | | CHKD | GMR/JCA 15.07.2017 |
| RELEASED FOR <input type="checkbox"/> PRELIMINARY <input checked="" type="checkbox"/> TENDER <input type="checkbox"/> INFORMATION <input type="checkbox"/> APPROVAL <input type="checkbox"/> CONSTRUCTION | | APPD | TVK 15.07.2017 |
| PROJECT: MUMBAI TRANS HARBOUR LINK PROJECT - PACKAGE 1 | | SHEET 3 OF 6 REV. A | |

This drawing is the property of L&T - IHI CONSORTIUM and must not be passed on to any person or body not authorised by us to receive it nor be copied or otherwise made use either in full or in part by such person or body without our prior permission in writing

| | | | | | |
|-----|-------------|------|------|------|------|
| A | FOR TENDER | RPK | AKH | JCA | TVK |
| REV | DESCRIPTION | DSND | DRWN | CHKD | APPD |

7316



STAGE:10

1. CONTINUE THE LAUNCHING OVER THE 85M SPAN.

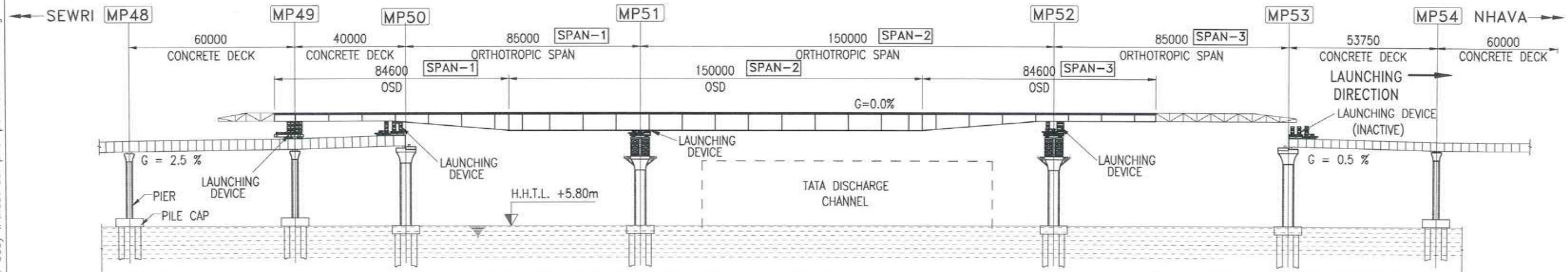

ELEVATION

STAGE:11

1. LAUNCHING DEVICE IS INTRODUCED OVER THE CONCRETE DECK AT MP53.

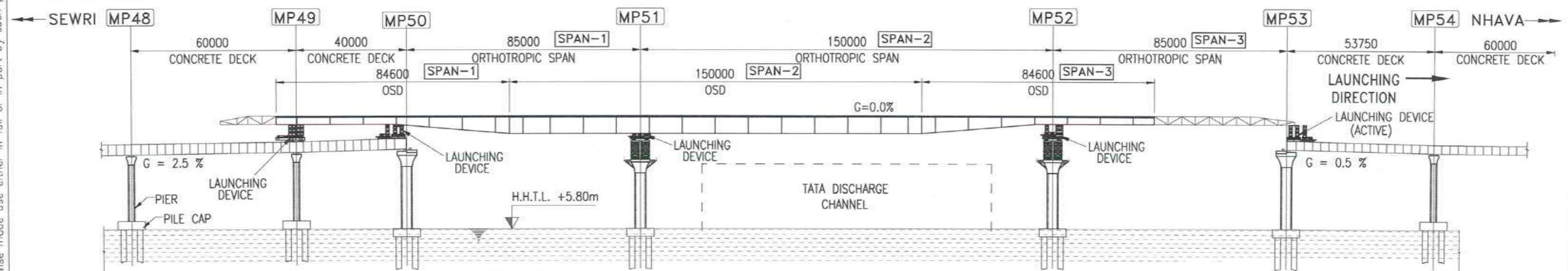

ELEVATION

STAGE:12

1. CONTINUE THE LAUNCHING OVER THE 53.75M CONCRETE SPAN.

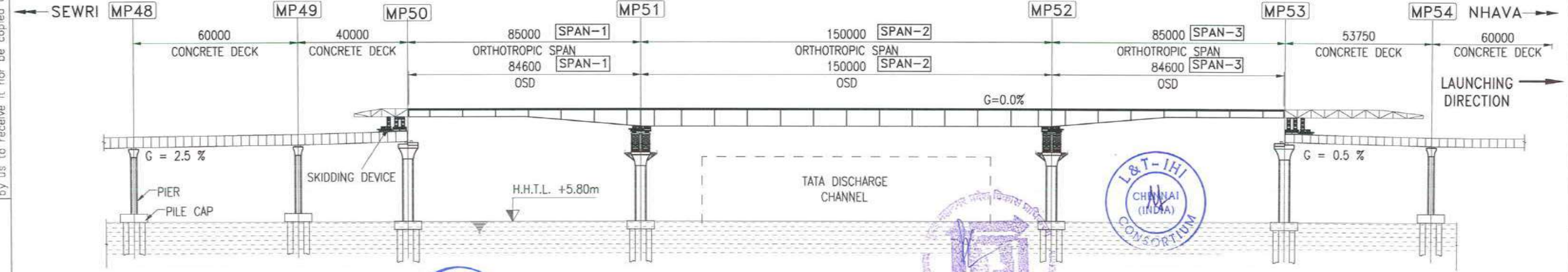

ELEVATION

NOTES :

1. ALL DIMENSIONS ARE IN MILLIMETER.
2. THE SEA LEVEL ARE WITH RESPECT TO CHART DATUM 0.00M.



FOR TENDER PURPOSE ONLY

CLIENT: MUMBAI METROPOLITAN REGIONAL DEVELOPMENT AUTHORITY LTD.

PROJECT: MUMBAI TRANS HARBOUR LINK PROJECT - PACKAGE 1

| | | | |
|---|--|---------------------|--------------------|
| CONTRACTOR: L&T - IHI CONSORTIUM | | NAME | DATE |
| TITLE: BRIDGE P1-OS01 NS/SS DETAILED ERECTION SCHEME FOR OSD ERECTION BY PUSH LAUNCHING (OPTION-2) | | DSGN | RPK 15.07.2017 |
| DRAWING No. T 16 3 9 5 - Q - B R - C M - G A - 0 0 1 9 | | DRWN | AKH 15.07.2017 |
| RELEASED FOR <input type="checkbox"/> PRELIMINARY <input checked="" type="checkbox"/> TENDER <input type="checkbox"/> INFORMATION <input type="checkbox"/> APPROVAL <input type="checkbox"/> CONSTRUCTION | | CHKD | GMR/JCA 15.07.2017 |
| SCALE: 1:200 | | APPD | TVK 15.07.2017 |
| PROJECT: MUMBAI TRANS HARBOUR LINK PROJECT - PACKAGE 1 | | SHEET 4 OF 6 REV. A | |

| | | | | | |
|-----|-------------|------|------|------|------|
| A | FOR TENDER | RPK | AKH | JCA | TVK |
| REV | DESCRIPTION | DSND | DRWN | CHKD | APPD |

This drawing is the property of L&T - IHI CONSORTIUM and must not be passed on to any person or body without our prior permission in writing by us to receive it nor be copied or otherwise made use either in full or in part by such person or body without our prior permission in writing.

7318



7319

STAGE:13 1. INTRODUCE THE TEMPORARY STOOL FOR LOWERING.
2. REMOVE THE INTERMEDIATE BENT.

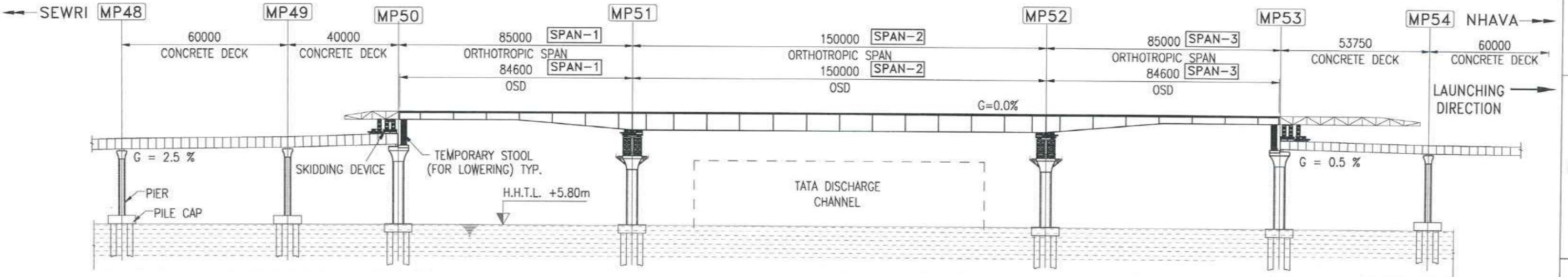

ELEVATION

STAGE:14 1. DISMANTLE THE NOSING GIRDER USING CRAWLER CRANE AS SHOWN.

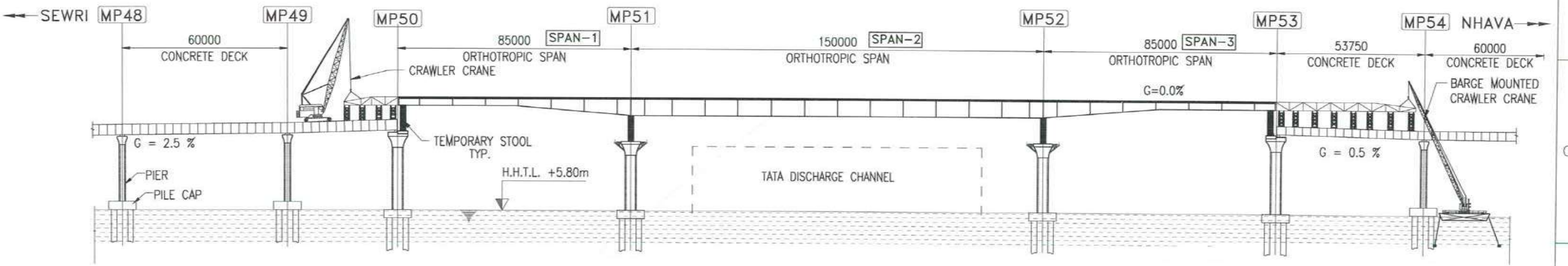

ELEVATION

This drawing is the property of L&T - IHI CONSORTIUM and must not be passed on to any person or body not authorised by us to receive it nor be copied or otherwise made use either in full or in part by such person or body without our prior permission in writing.

NOTES :

1. ALL DIMENSIONS ARE IN MILLIMETER.
2. THE SEA LEVEL ARE WITH RESPECT TO CHART DATUM 0.00M.

CLIENT: MUMBAI METROPOLITAN REGIONAL DEVELOPMENT AUTHORITY LTD.
PROJECT: MUMBAI TRANS HARBOUR LINK PROJECT - PACKAGE 1

| | | | |
|---|--|---------------------|--------------------|
| CONTRACTOR: L&T - IHI CONSORTIUM | | NAME | DATE |
| TITLE: BRIDGE P1-OS01 NS/SS DETAILED ERECTION SCHEME FOR OSD ERECTION BY PUSH LAUNCHING (OPTION-2) | | DSGN | RPK 15.07.2017 |
| DRAWING No. T 16 3 9 5 - Q - B R - C M - G A - 0 0 1 9 | | DRWN | AKH 15.07.2017 |
| RELEASED FOR <input type="checkbox"/> PRELIMINARY <input checked="" type="checkbox"/> TENDER <input type="checkbox"/> INFORMATION <input type="checkbox"/> APPROVAL <input type="checkbox"/> CONSTRUCTION | | CHKD | GMR/JCA 15.07.2017 |
| SCALE: 1:200 | | APPD | TVK 15.07.2017 |
| PROJECT: MUMBAI TRANS HARBOUR LINK PROJECT - PACKAGE 1 | | SHEET 5 OF 6 REV. A | |
| | | PROJECTION | |

| | | | | | |
|-----|-------------|------|------|------|------|
| A | FOR TENDER | RPK | AKH | JCA | TVK |
| REV | DESCRIPTION | DSND | DRWN | CHKD | APPD |



FOR TENDER PURPOSE ONLY

7320

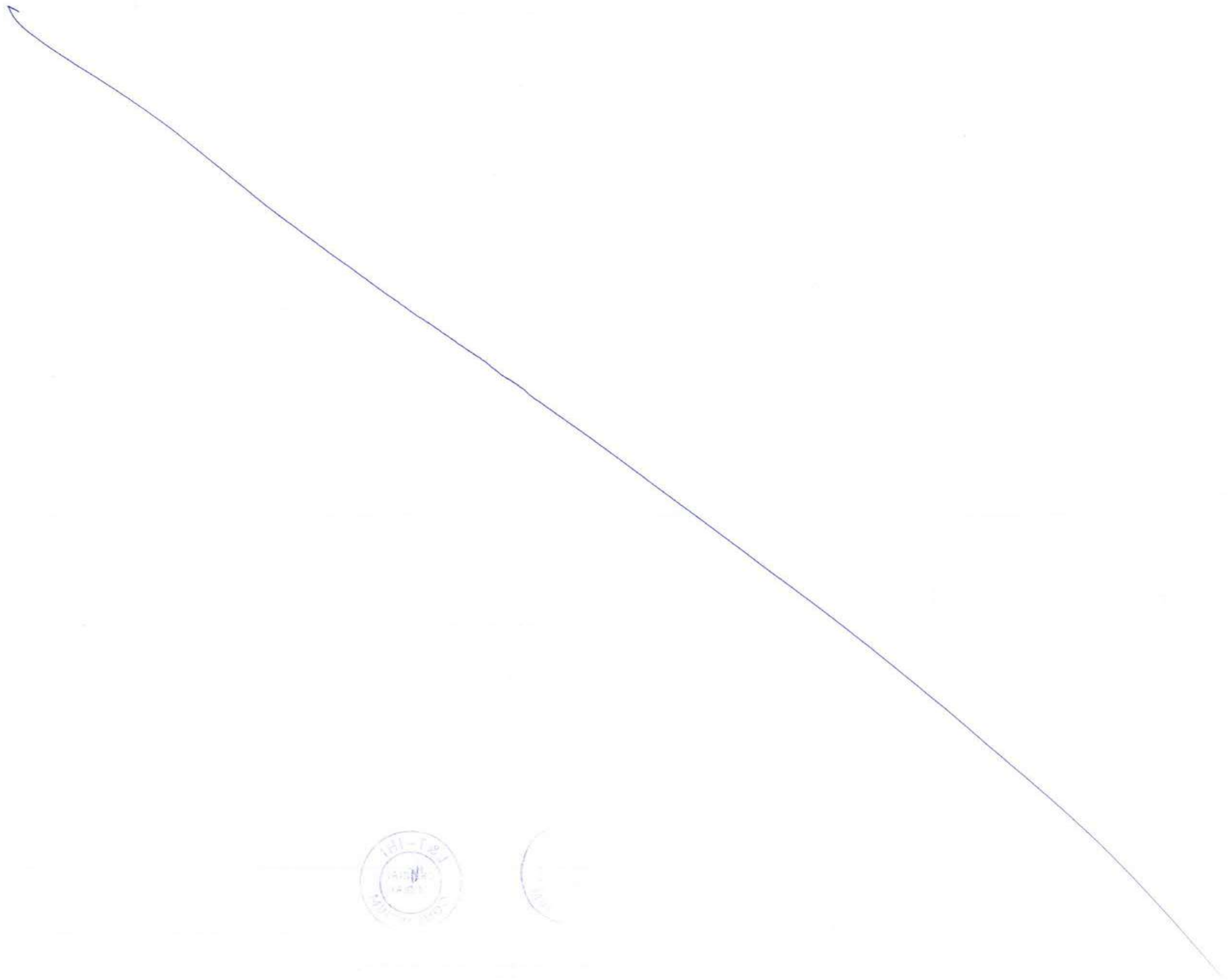

STAGE:15 1. LOWER THE SPAN GRADUALLY.

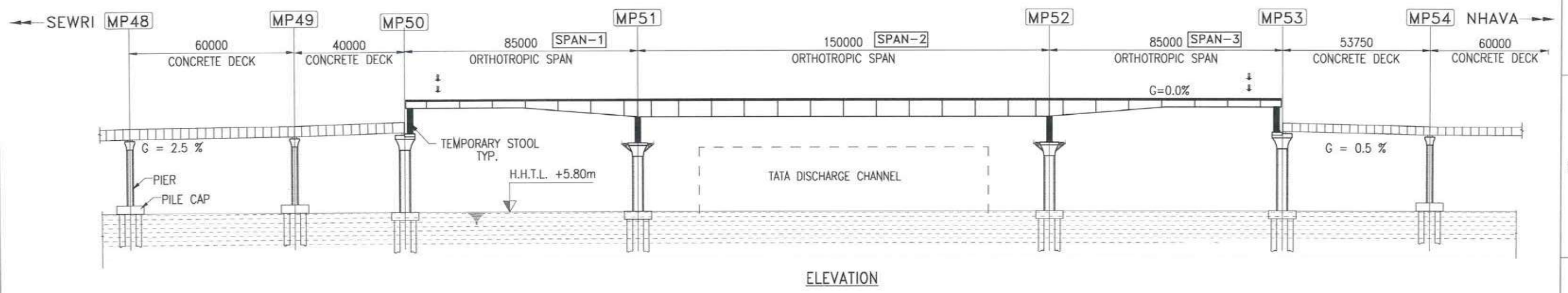

STAGE:16 1. COMPLETE THE SPAN AS SHOWN.

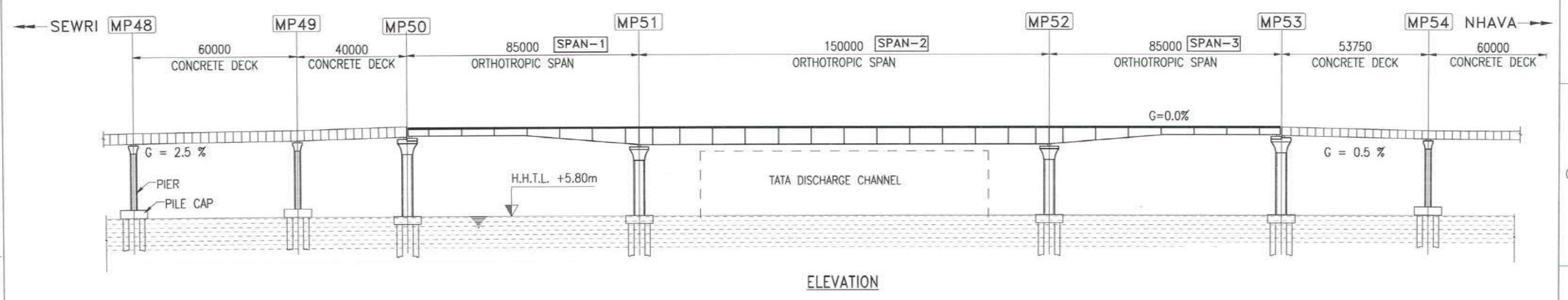

FOR TENDER PURPOSE ONLY

- NOTES :**
1. ALL DIMENSIONS ARE IN MILLIMETER.
 2. THE SEA LEVEL ARE WITH RESPECT TO CHART DATUM 0.00M.

| | | | |
|---|--|---------------------|--------------------|
| CONTRACTOR: L&T - IHI CONSORTIUM | | NAME | DATE |
| TITLE: BRIDGE P1-OS01 NS/SS DETAILED ERECTION SCHEME FOR OSD ERECTION BY PUSH LAUNCHING (OPTION-2) | | DSGN | RPK 15.07.2017 |
| | | DRWN | AKH 15.07.2017 |
| | | CHKD | GMR/JCA 15.07.2017 |
| | | APPD | TVK 15.07.2017 |
| | | SCALE | 1:200 |
| DRAWING No. | T 16 3 9 5 - Q - B R - C M - G A - 0 0 1 9 | SHEET 6 OF 6 REV. A | |
| RELEASED FOR | <input type="checkbox"/> PRELIMINARY <input checked="" type="checkbox"/> TENDER <input type="checkbox"/> INFORMATION <input type="checkbox"/> APPROVAL <input type="checkbox"/> CONSTRUCTION | PROJECTION | |

CLIENT: MUMBAI METROPOLITAN REGIONAL DEVELOPMENT AUTHORITY LTD.
PROJECT: MUMBAI TRANS HARBOUR LINK PROJECT - PACKAGE 1

| | | | | | |
|-----|-------------|------|------|------|------|
| A | FOR TENDER | RPK | AKH | JCA | TVK |
| REV | DESCRIPTION | DSND | DRWN | CHKD | APPD |

This drawing is the property of L&T - IHI CONSORTIUM and must not be passed on to any person or body without our prior permission in writing by us to receive it nor be copied or otherwise made use either in full or in part by such person or body without our prior permission in writing

7322

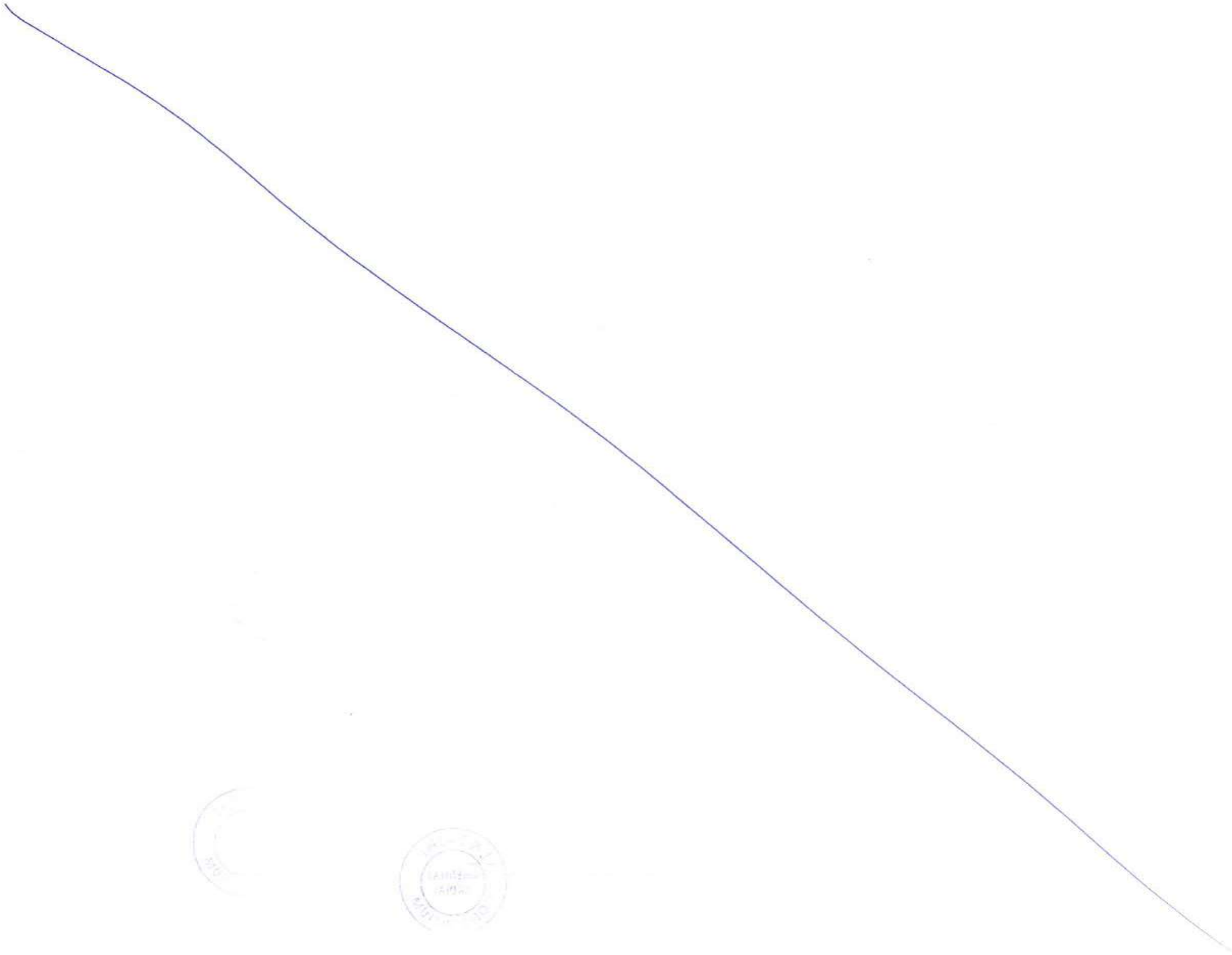

7323

1845

STAGE:1 1. ERECT THE PIER HEAD SEGMENT .

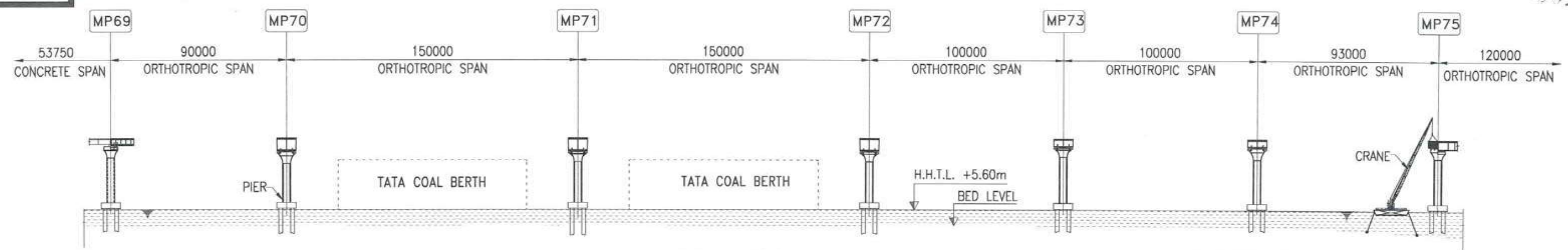

ELEVATION

STAGE:2 1. ERECT THE OSD SPAN USING STRANDJACK TACKLE BY JACKING METHOD.
2. LOWER THE JACKED SIDE OSD AND SPLICE WITH PIER HEAD SEGMENT.

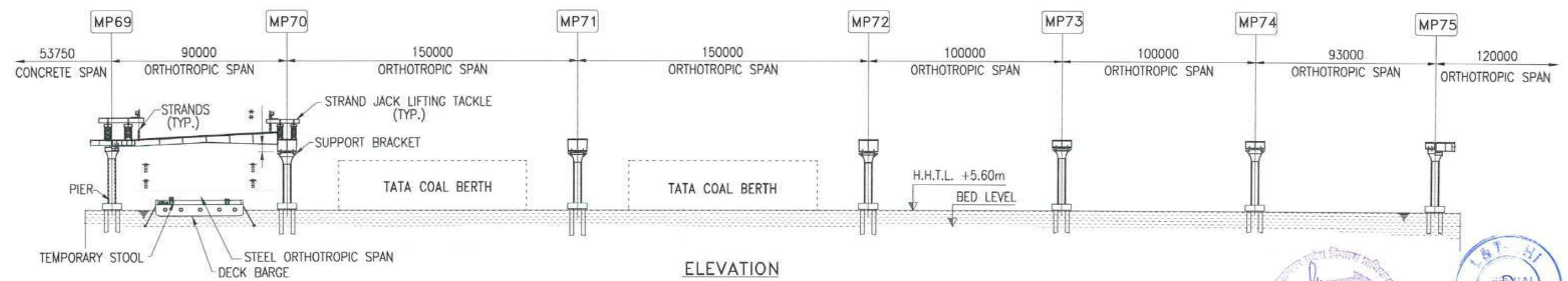

ELEVATION

STAGE:3 1. ERECT THE OSD SPAN USING STRANDJACK TACKLE BY JACKING METHOD.
2. LOWER THE JACKED SIDE OSD AND SPLICE WITH PIER HEAD SEGMENT.

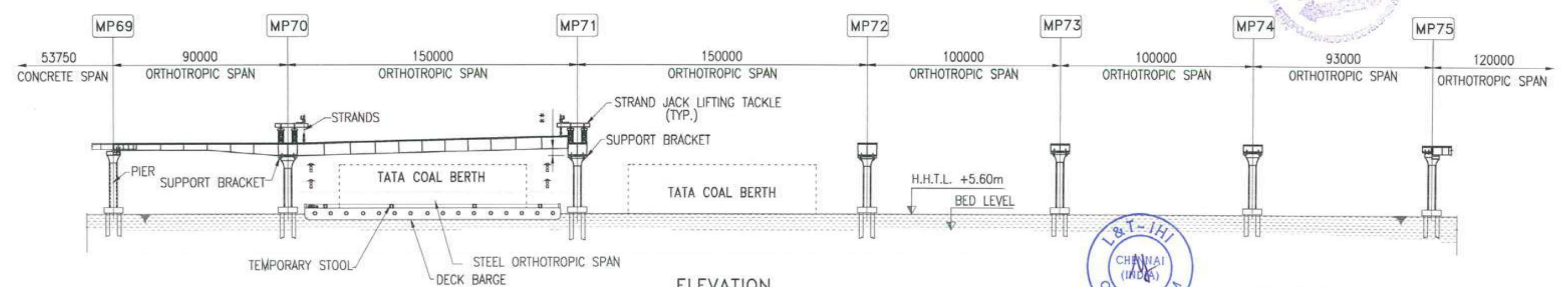

ELEVATION

NOTES :
1. ALL DIMENSIONS ARE IN MILLIMETER.

** JACKING HEIGHT MAY VARY FOR DIFFERENT SPANS

CLIENT: MUMBAI METROPOLITAN REGIONAL DEVELOPMENT AUTHORITY LTD.
PROJECT: MUMBAI TRANS HARBOUR LINK PROJECT - PACKAGE 1

| | | |
|---|---|--------------|
| CONTRACTOR: L&T - IHI CONSORTIUM | | SCALE: 1:200 |
| TITLE: BRIDGE P1-OS02 NS/SS ORTHOTROPIC STEEL SPAN ERECTION BY STRAND JACK METHOD | | |
| DRAWING No. T 16 3 9 5 - Q - B R - C M - G A - 0 0 2 0 | RELEASED FOR <input type="checkbox"/> PRELIMINARY <input checked="" type="checkbox"/> TENDER <input type="checkbox"/> INFORMATION <input type="checkbox"/> APPROVAL <input type="checkbox"/> CONSTRUCTION | |

| NAME | DATE |
|--------------|------------|
| DSGN RPK | 15.07.2017 |
| DRWN AKH | 15.07.2017 |
| CHKD GMR/JCA | 15.07.2017 |
| APPD TVK | 15.07.2017 |

SHEET 1 OF 3
PROJECTION

| REV | DESCRIPTION | DSND | DRWN | CHKD | APPD |
|-----|-------------|------|------|------|------|
| A | FOR TENDER | RPK | AKH | JCA | TVK |

FOR TENDER PURPOSE ONLY



This drawing is the property of L&T - IHI CONSORTIUM and must not be passed on to any person or body not authorised by us to receive it nor be copied or otherwise made use either in full or in part by such person or body without our prior permission in writing

7324



7325

1040

STAGE:4
 1. ERECT THE OSD SPAN USING STRANDJACK TACKLE BY JACKING METHOD.
 2. LOWER THE JACKED SIDE OSD AND SPLICE WITH PIER HEAD SEGMENT.

STAGE:5
 1. ERECT THE OSD SPAN USING STRANDJACK TACKLE BY JACKING METHOD.
 2. LOWER THE JACKED SIDE OSD AND SPLICE WITH PIER HEAD SEGMENT.

STAGE:6
 1. ERECT THE OSD SPAN USING STRANDJACK TACKLE BY JACKING METHOD.
 2. LOWER THE JACKED SIDE OSD AND SPLICE WITH PIER HEAD SEGMENT.

NOTES :
 1. ALL DIMENSIONS ARE IN MILLIMETER.

 JACKING HEIGHT MAY VARY FOR DIFFERENT SPANS

FOR TENDER PURPOSE ONLY

CLIENT: MUMBAI METROPOLITAN REGIONAL DEVELOPMENT AUTHORITY LTD.
 PROJECT: MUMBAI TRANS HARBOUR LINK PROJECT - PACKAGE 1

| | | | |
|---|--|-----------|--------------------|
| CONTRACTOR: L&T - IHI CONSORTIUM | | NAME | DATE |
| TITLE: BRIDGE P1-OS02 NS/SS ORTHOTROPIC STEEL SPAN ERECTION BY STRAND JACK METHOD | | DSGN | RPK 15.07.2017 |
| DRAWING No. T 16 3 9 5 - Q - B R - C M - G A - 0 0 2 0 | | DRWN | AKH 15.07.2017 |
| RELEASED FOR <input type="checkbox"/> PRELIMINARY <input checked="" type="checkbox"/> TENDER <input type="checkbox"/> INFORMATION <input type="checkbox"/> APPROVAL <input type="checkbox"/> CONSTRUCTION | | CHKD | GMR/JCA 15.07.2017 |
| SCALE: 1:200 | | APPD | TVK 15.07.2017 |
| SHEET 2 OF 3 | | REVISIONS | |
| PROJECTION | | REV. A | |

| | | | | | |
|-----|-------------|------|------|------|------|
| A | FOR TENDER | RPK | AKH | JCA | TVK |
| REV | DESCRIPTION | DSND | DRWN | CHKD | APPD |

This drawing is the property of L&T - IHI CONSORTIUM and must not be passed on to any person or body without our prior permission in writing by us to receive it nor be copied or otherwise made use either in full or in part by such person or body without our prior permission in writing

7326

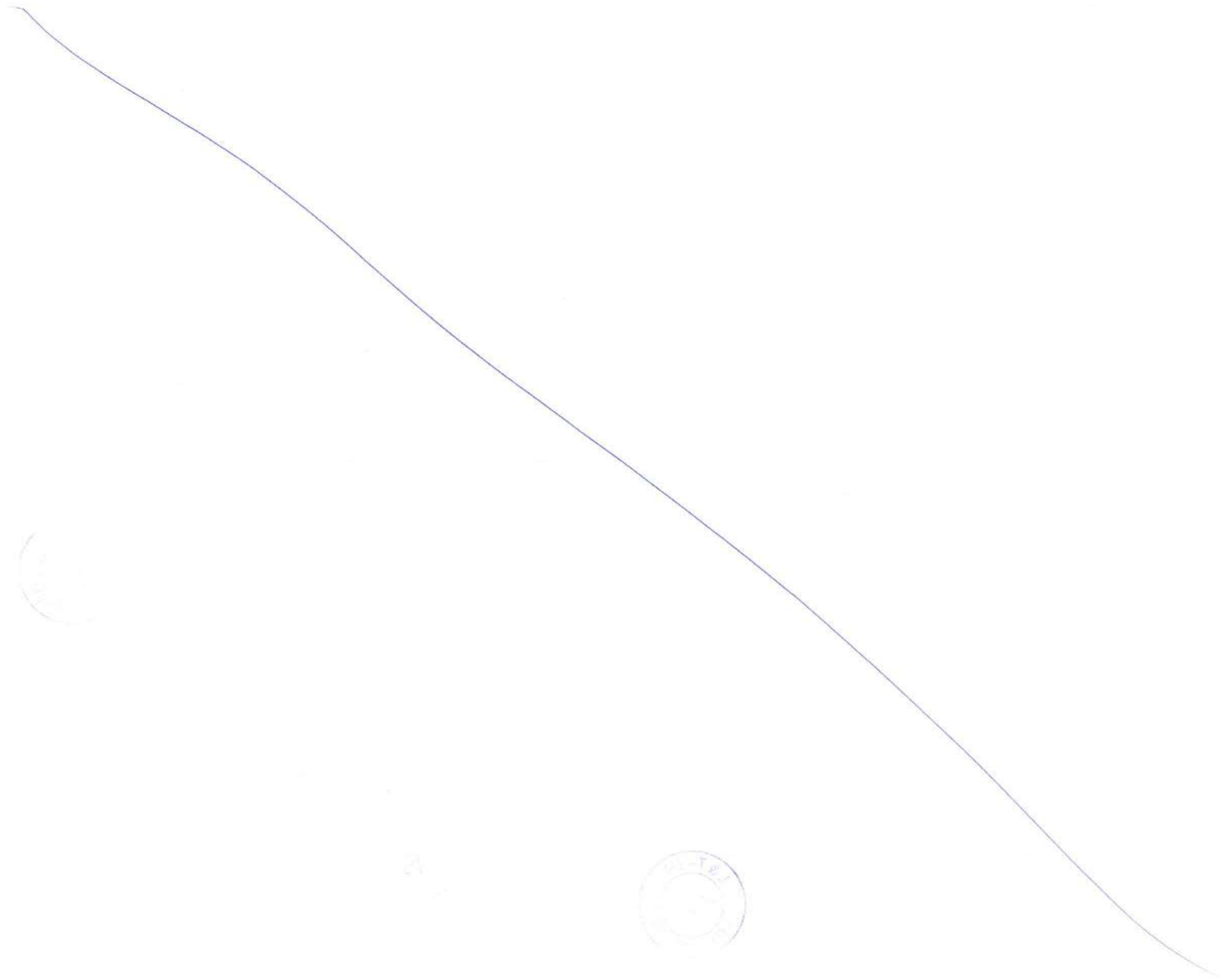

7327

1847

- STAGE:7**
1. ERECT THE OSD SPAN USING STRANDJACK TACKLE BY JACKING METHOD.
 2. LOWER THE JACKED SIDE OSD AND SPLICE WITH PIER HEAD SEGMENT.

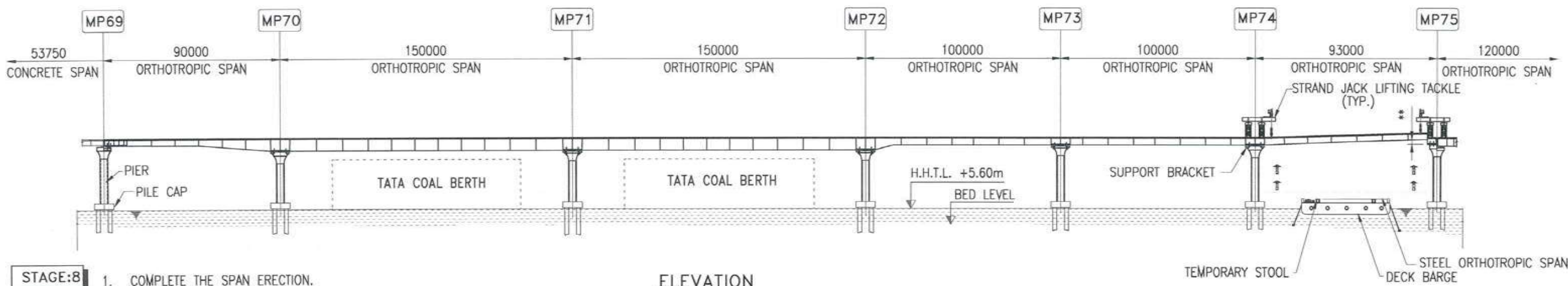

- STAGE:8**
1. COMPLETE THE SPAN ERECTION.

ELEVATION

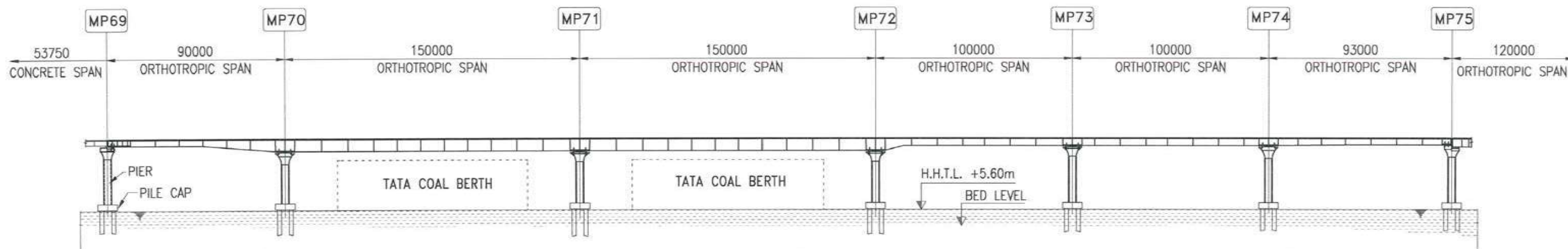

ELEVATION



NOTES :

1. ALL DIMENSIONS ARE IN MILLIMETER.

JACKING HEIGHT MAY VARY FOR DIFFERENT SPANS

FOR TENDER PURPOSE ONLY

| | | | |
|---|--|---------------------|--------------------|
| CONTRACTOR: L&T - IHI CONSORTIUM | | NAME | DATE |
| TITLE: BRIDGE P1-OS02 NS/SS | | DSCN | RPK 15.07.2017 |
| ORTHOTROPIC STEEL SPAN ERECTION BY STRAND JACK METHOD | | DRWN | AKH 15.07.2017 |
| SCALE: 1:200 | | CHKD | GMR/JCA 15.07.2017 |
| DRAWING No. T 16 3 9 5 - Q - B R - C M - G A - 0 0 2 0 | | APPD | TVK 15.07.2017 |
| RELEASED FOR <input type="checkbox"/> PRELIMINARY <input checked="" type="checkbox"/> TENDER <input type="checkbox"/> INFORMATION <input type="checkbox"/> APPROVAL <input type="checkbox"/> CONSTRUCTION | | SHEET 3 OF 3 REV. A | |
| | | PROJECTION | |

CLIENT: MUMBAI METROPOLITAN REGIONAL DEVELOPMENT AUTHORITY LTD.
PROJECT: MUMBAI TRANS HARBOUR LINK PROJECT - PACKAGE 1

| | | | | | |
|-----|-------------|------|------|------|------|
| A | FOR TENDER | RPK | AKH | JCA | TVK |
| REV | DESCRIPTION | DSND | DRWN | CHKD | APPD |

This drawing is the property of L&T - IHI CONSORTIUM and must not be passed on to any person or body not authorised by us to receive it nor be copied or otherwise made use either in full or in part by such person or body without our prior permission in writing

7328



7329 001848

STAGE:1

1. ERECT THE PIER HEAD SEGMENT.

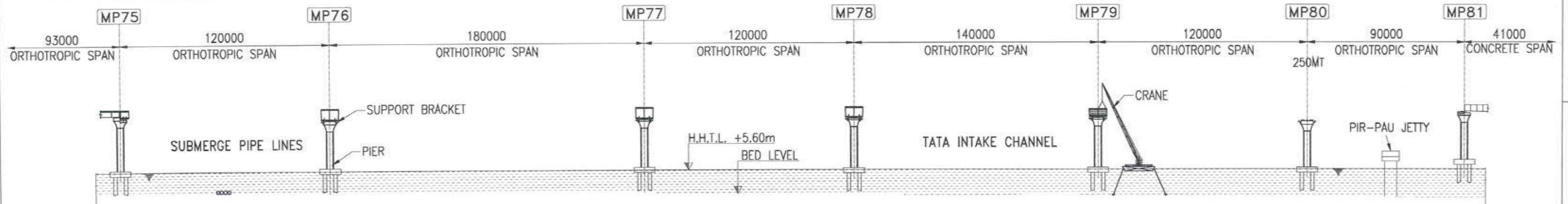

ELEVATION

STAGE:2

1. ERECT THE OSD SPAN USING STRANDJACK TACKLE BY JACKING METHOD.
2. LOWER THE JACKED SIDE OSD AND SPLICE WITH PIER HEAD SEGMENT.

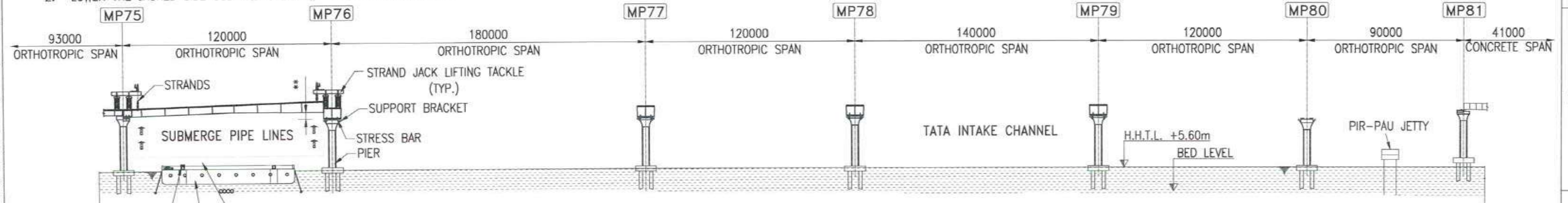

ELEVATION

STAGE:3

1. ERECT THE OSD SPAN USING STRANDJACK TACKLE BY JACKING METHOD.
2. LOWER THE JACKED SIDE OSD AND SPLICE WITH PIER HEAD SEGMENT.

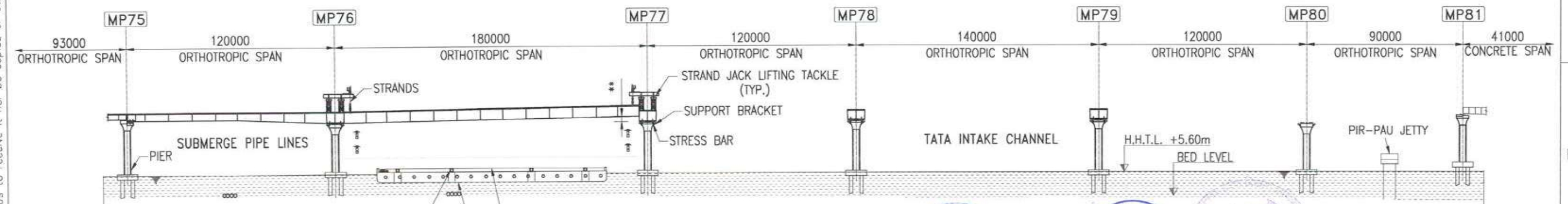

ELEVATION

NOTES :

1. ALL DIMENSIONS ARE IN MILLIMETER.

** JACKING HEIGHT MAY VARY FOR DIFFERENT SPANS

CLIENT: MUMBAI METROPOLITAN REGIONAL DEVELOPMENT AUTHORITY LTD.

PROJECT: MUMBAI TRANS HARBOUR LINK PROJECT - PACKAGE 1

CONTRACTOR: **L&T - IHI CONSORTIUM**

TITLE: BRIDGE P1-OS03 NS/SS
ORTHOTROPIC STEEL SPAN ERECTION BY PUSH LAUNCHING & STRAND JACK METHOD

SCALE: 1:200

DRAWING No. T 16 3 9 5 - Q - B R - C M - G A - 0 0 2 1
RELEASED FOR PRELIMINARY TENDER INFORMATION APPROVAL CONSTRUCTION

| NAME | DATE |
|--------------|------------|
| DSGN RPK | 15.07.2017 |
| DRWN AKH | 15.07.2017 |
| CHKD GMR/JCA | 15.07.2017 |
| APPD TVK | 15.07.2017 |

SHEET 1 OF 5 REV. A
PROJECTION

| | | | | | |
|-----|-------------|------|------|------|------|
| A | FOR TENDER | RPK | AKH | JCA | TVK |
| REV | DESCRIPTION | DSND | DRWN | CHKD | APPD |

This drawing is the property of L&T - IHI CONSORTIUM and must not be passed on to any person or body without our prior permission in writing by us to receive it nor be copied or otherwise made use either in full or in part by any person or body without our prior permission in writing

7330



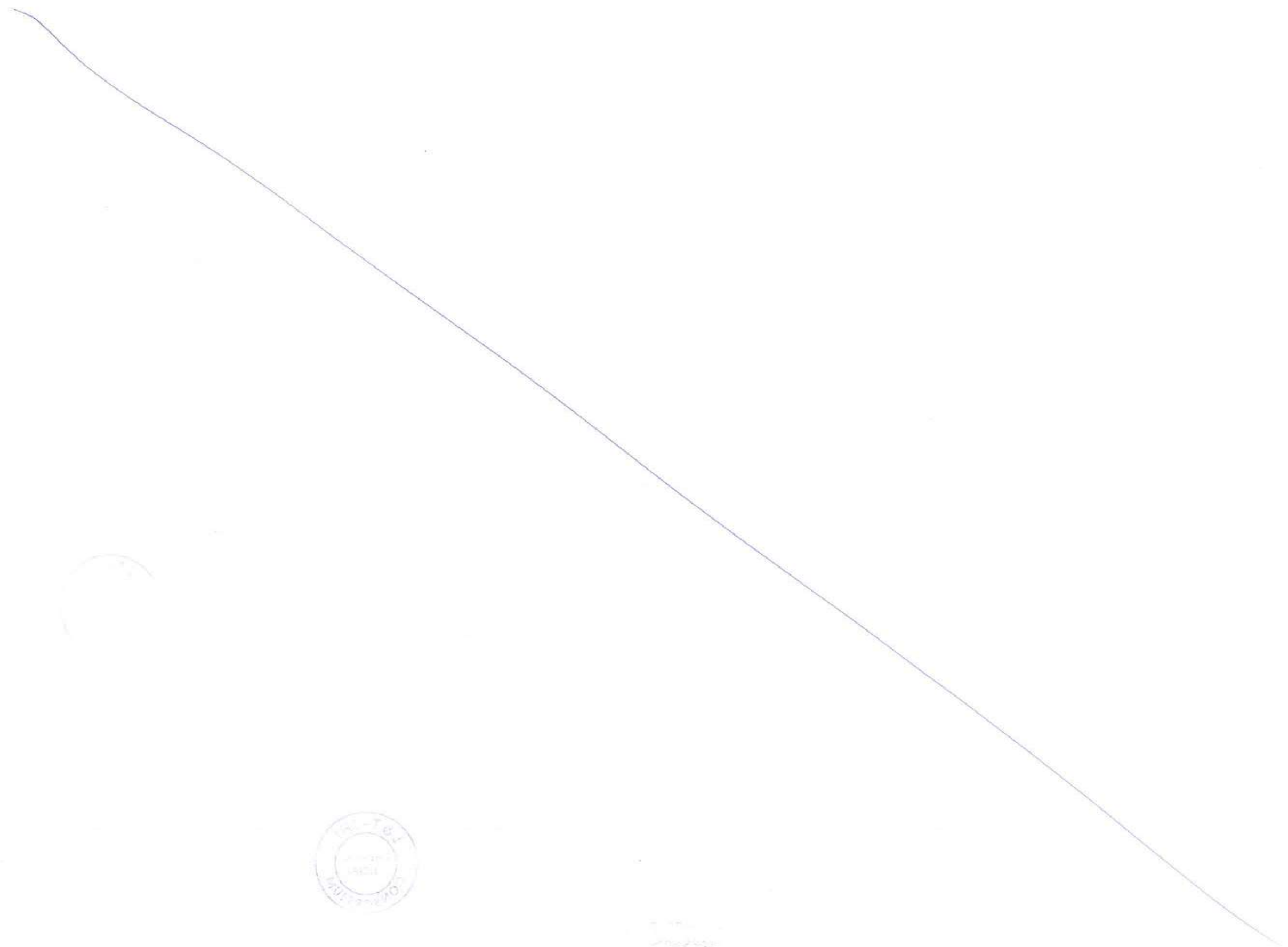

1951

STAGE:7

1. ASSEMBLE THE NOSING GIRDER & OSD SPAN OVER THE ERECTED CONCRETE DECK AS SHOWN.

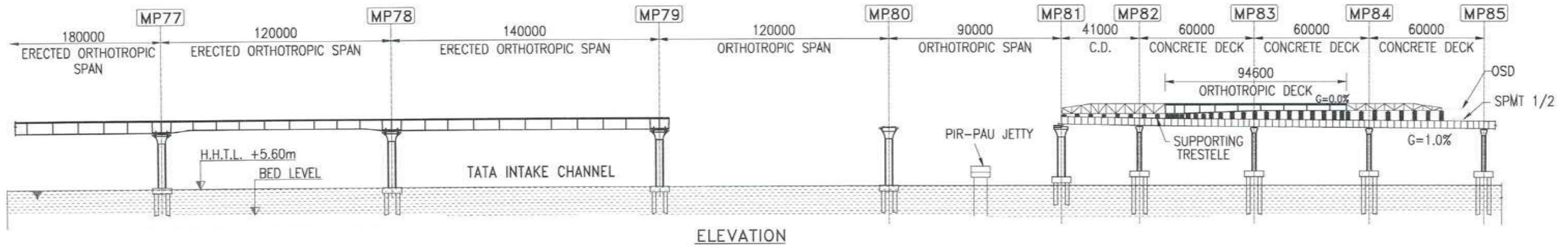

ELEVATION

STAGE:8

1. REMOVE SUPPORTING TRESTLE AND INTRODUCE THE LAUNCHING DEVICES.

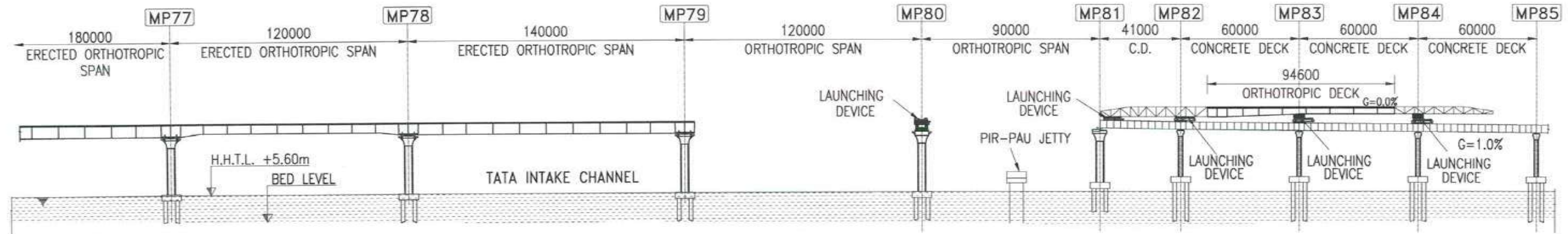

ELEVATION

STAGE:9

1. LAUNCH THE OSD SPAN AS SHOWN.

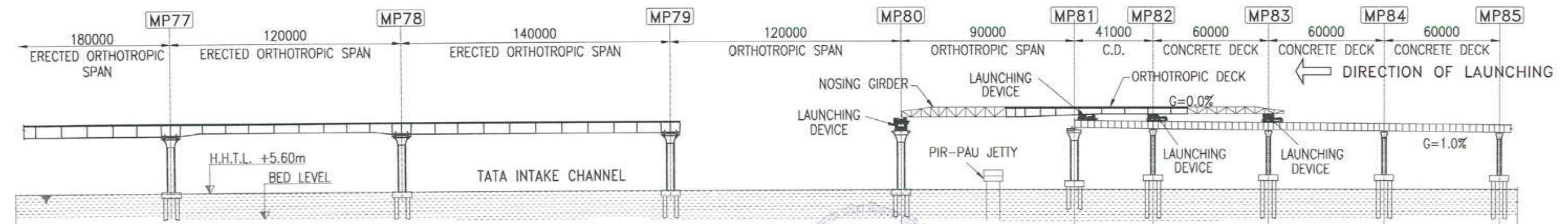

ELEVATION

NOTES :

1. ALL DIMENSIONS ARE IN MILLIMETER.



** JACKING HEIGHT MAY VARY FOR DIFFERENT SPANS

FOR TENDER PURPOSE ONLY

| | | | |
|--|--|---------------------|--------------------|
| CONTRACTOR: L&T - IHI CONSORTIUM | | NAME | DATE |
| TITLE: BRIDGE P1-OS03 NS/SS | | DSGN | RPK 15.07.2017 |
| ORTHOTROPIC STEEL SPAN ERECTION BY PUSH LAUNCHING & STRAND JACK METHOD | | DRWN | AKH 15.07.2017 |
| SCALE: 1:200 | | CHKD | GMR/JCA 15.07.2017 |
| DRAWING No. T 16 3 9 5 - Q - B R - C M - G A - 0 0 2 1 | | APPD | TVK 15.07.2017 |
| RELEASED FOR: <input type="checkbox"/> PRELIMINARY <input checked="" type="checkbox"/> TENDER <input type="checkbox"/> INFORMATION <input type="checkbox"/> APPROVAL <input type="checkbox"/> CONSTRUCTION | | SHEET 3 OF 5 REV. A | |
| CLIENT: MUMBAI METROPOLITAN REGIONAL DEVELOPMENT AUTHORITY LTD. | | PROJECTION | |
| PROJECT: MUMBAI TRANS HARBOUR LINK PROJECT - PACKAGE 1 | | | |

| | | | | | |
|-----|-------------|------|------|------|------|
| A | FOR TENDER | RPK | AKH | JCA | TVK |
| REV | DESCRIPTION | DSND | DRWN | CHKD | APPD |

This drawing is the property of L&T - IHI CONSORTIUM and must not be passed on to any person or body without our prior permission in writing by us to receive it nor be copied or otherwise made use either in full or in part by such person or body without our prior permission in writing.



7335 101851

STAGE:10

1. ACTIVE THE LAUNCHING DEVICE AT PIER MP80 & CONTINUE THE LAUNCHING.

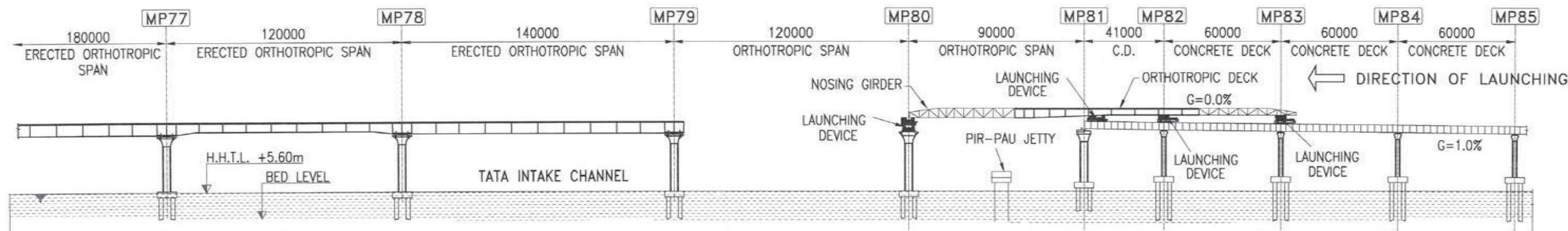

ELEVATION

STAGE:11

1. COMPLETE THE LAUNCHING.
2. INTRODUCE THE TEMPORARY STOOL ON PIER MP81 AS SHOWN.

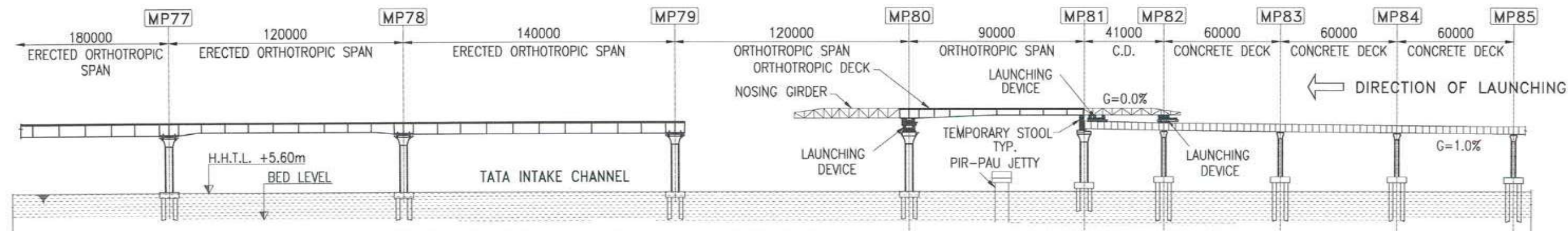

ELEVATION

STAGE:12

1. DISMANTLE THE NOSING GIRDER USING 250MT BARGE MOUNTED CRAWLER CRANE.
2. ERECT THE SPAN LOWERING PORTALS AT PIER MP80 & MP81.

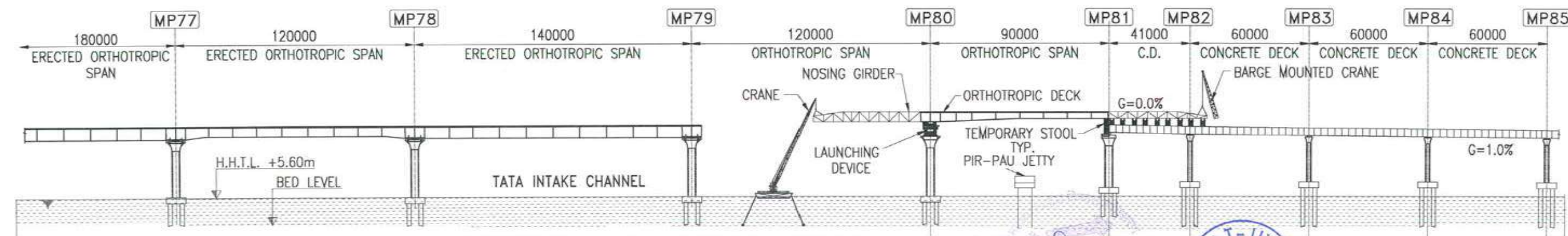

ELEVATION

NOTES :

1. ALL DIMENSIONS ARE IN MILLIMETER.



** JACKING HEIGHT MAY VARY FOR DIFFERENT SPANS



FOR TENDER PURPOSE ONLY

| | | | |
|---|--|---------------------|--------------------|
| CONTRACTOR: L&T - IHI CONSORTIUM | | NAME | DATE |
| TITLE: BRIDGE P1-OS03 NS/SS ORTHOTROPIC STEEL SPAN ERECTION BY PUSH LAUNCHING & STRAND JACK METHOD | | DSCN | RPK 15.07.2017 |
| SCALE: 1:200 | | DRWN | AKH 15.07.2017 |
| DRAWING No. T 16 3 9 5 - Q - B R - C M - G A - 0 0 2 1 | | CHKD | GMR/JCA 15.07.2017 |
| RELEASED FOR: <input type="checkbox"/> PRELIMINARY <input checked="" type="checkbox"/> TENDER <input type="checkbox"/> INFORMATION <input type="checkbox"/> APPROVAL <input type="checkbox"/> CONSTRUCTION | | APPD | TVK 15.07.2017 |
| | | SHEET 4 OF 5 REV. A | |
| | | PROJECTION | |

CLIENT: MUMBAI METROPOLITAN REGIONAL DEVELOPMENT AUTHORITY LTD.
PROJECT: MUMBAI TRANS HARBOUR LINK PROJECT - PACKAGE 1

| | | | | | |
|-----|-------------|--------------|--------------|--------------|--------------|
| A | FOR TENDER | RPK | AKH | JCA | TVK |
| REV | DESCRIPTION | RPK/15.07.17 | AKH/15.07.17 | JCA/15.07.17 | TVK/15.07.17 |
| | | DSND | DRWN | CHKD | APPD |

This drawing is the property of L&T - IHI CONSORTIUM and must not be passed on to any person or body not authorised by us to receive it nor be copied or otherwise made use either in full or in part by such person or body without our prior permission in writing.



7337

1852

STAGE:13

1. LOWER THE SPAN GRADUALLY AS SHOWN.

ELEVATION

STAGE:14

1. INTRODUCE THE ERECTION TACKLE.
2. ERECT THE OSD SPAN USING STRANDJACK TACKLE BY JACKING METHOD.
3. LOWER THE JACKED SIDE OSD AND SPLICE WITH PIER HEAD SEGMENT.

ELEVATION

STAGE:15

1. ERECT THE DECK AS SHOWN.

ELEVATION

NOTES :

1. ALL DIMENSIONS ARE IN MILLIMETER.

** JACKING HEIGHT MAY VARY FOR DIFFERENT SPANS

FOR TENDER PURPOSE ONLY

| | | | |
|---|--|---------------------|--------------------|
| CONTRACTOR: L&T - IHI CONSORTIUM | | NAME | DATE |
| TITLE: BRIDGE P1-OS03 NS/SS ORTHOTROPIC STEEL SPAN ERECTION BY PUSH LAUNCHING & STRAND JACK METHOD | | DSGN | RPK 15.07.2017 |
| SCALE: 1:200 | | DRWN | AKH 15.07.2017 |
| DRAWING No. T 16 3 9 5 - Q - B R - C M - G A - 0 0 2 1 | | CHKD | GMR/JCA 15.07.2017 |
| RELEASED FOR <input type="checkbox"/> PRELIMINARY <input checked="" type="checkbox"/> TENDER <input type="checkbox"/> INFORMATION <input type="checkbox"/> APPROVAL <input type="checkbox"/> CONSTRUCTION | | APPD | TVK 15.07.2017 |
| PROJECT: MUMBAI TRANS HARBOUR LINK PROJECT - PACKAGE 1 | | SHEET 5 OF 5 REV. A | |
| | | PROJECTION | |

| | | | | | |
|-----|-------------|------|------|------|------|
| A | FOR TENDER | RPK | AKH | JCA | TVK |
| REV | DESCRIPTION | DSND | DRWN | CHKD | APPD |

This drawing is the property of L&T - IHI CONSORTIUM and must not be passed on to any person or body without our prior permission in writing by us to receive it nor be copied or otherwise made use either in full or in part by such person or body without our prior permission in writing

7338



[Faint handwritten text]



STAGE:1 1. ERECT THE PIER HEAD SEGMENT .

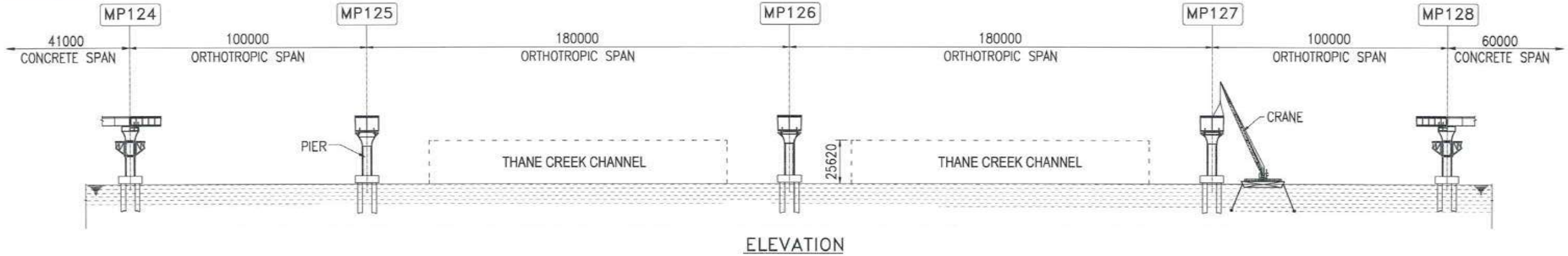

STAGE:2 1. ERECT THE OSD SPAN USING STRANDJACK TACKLE BY JACKING METHOD.
2. LOWER THE JACKED SIDE OSD AND SPLICE WITH PIER HEAD SEGMENT.

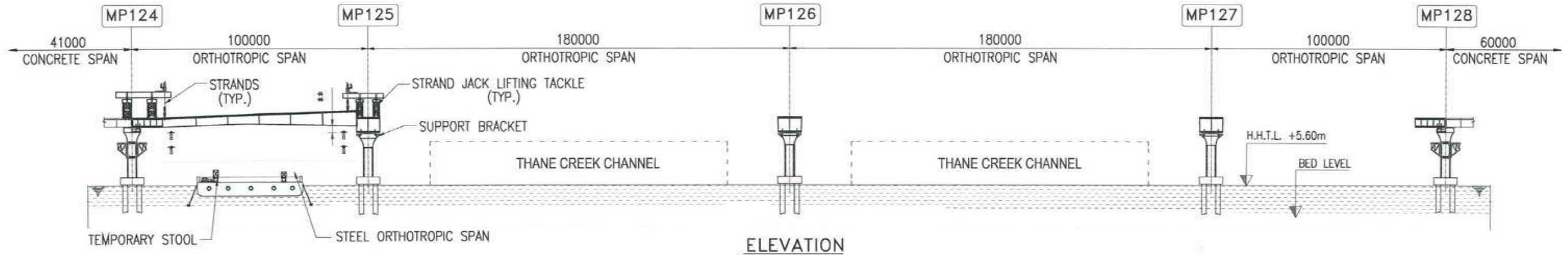

STAGE:3 1. ERECT THE OSD SPAN USING STRANDJACK TACKLE BY JACKING METHOD.
2. LOWER THE JACKED SIDE OSD AND SPLICE WITH PIER HEAD SEGMENT.

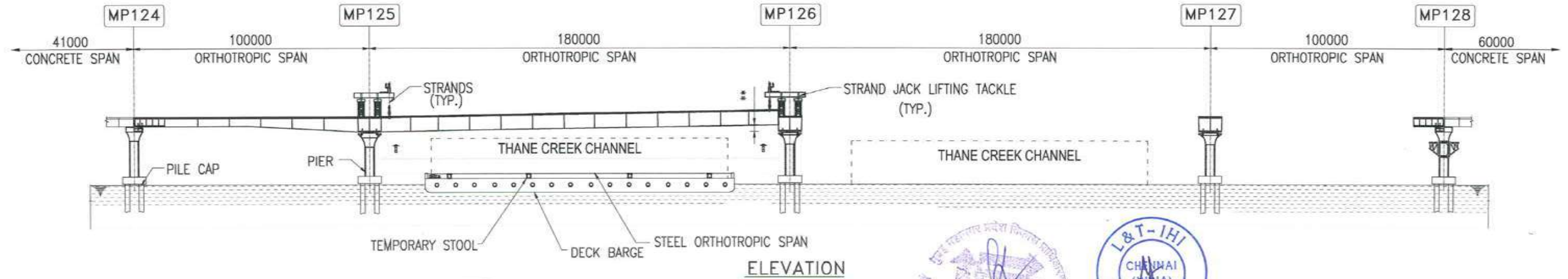

NOTES :

1. ALL DIMENSIONS ARE IN MILLIMETER.



JACKING HEIGHT MAY VARY FOR DIFFERENT SPANS

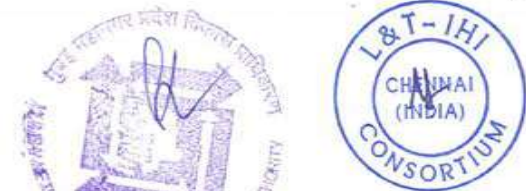

FOR TENDER PURPOSE ONLY

| | | | |
|---|--|---------------------|--------------------|
| CONTRACTOR: L&T - IHI CONSORTIUM | | NAME | DATE |
| TITLE: BRIDGE P1-OS04 NS/SS ORTHOTROPIC STEEL SPAN ERECTION BY STRAND JACK METHOD | | DSGN | RPK 15.07.2017 |
| DRAWING No. T 16 3 9 5 - Q - B R - C M - G A - 0 0 2 2 | | DRWN | AKH 15.07.2017 |
| RELEASED FOR <input type="checkbox"/> PRELIMINARY <input checked="" type="checkbox"/> TENDER <input type="checkbox"/> INFORMATION <input type="checkbox"/> APPROVAL <input type="checkbox"/> CONSTRUCTION | | CHKD | GMR/JCA 15.07.2017 |
| PROJECT: MUMBAI TRANS HARBOUR LINK PROJECT - PACKAGE 1 | | APPD | TVK 15.07.2017 |
| CLIENT: MUMBAI METROPOLITAN REGIONAL DEVELOPMENT AUTHORITY LTD. | | SCALE 1:200 | |
| PROJECT: MUMBAI TRANS HARBOUR LINK PROJECT - PACKAGE 1 | | SHEET 1 OF 2 REV. A | |
| PROJECT: MUMBAI TRANS HARBOUR LINK PROJECT - PACKAGE 1 | | PROJECTION | |

| | | | | | |
|-----|-------------|------|------|------|------|
| A | FOR TENDER | RPK | AKH | JCA | TVK |
| REV | DESCRIPTION | DSND | DRWN | CHKD | APPD |

This drawing is the property of L&T - IHI CONSORTIUM and must not be passed on to any person or body not authorised by us to receive it nor be copied or otherwise made use either in full or in part by such person or body without our prior permission in writing.

7340



7341

STAGE:4
 1. ERECT THE OSD SPAN USING STRANDJACK TACKLE BY JACKING METHOD.
 2. LOWER THE JACKED SIDE OSD AND SPLICE WITH PIER HEAD SEGMENT.

STAGE:5
 1. ERECT THE OSD SPAN USING STRANDJACK TACKLE BY JACKING METHOD.
 2. LOWER THE JACKED SIDE OSD AND SPLICE WITH PIER HEAD SEGMENT.

STAGE:6
 1. COMPLETE THE SPAN ERECTION.

NOTES :
 1. ALL DIMENSIONS ARE IN MILLIMETER.

 JACKING HEIGHT MAY VARY FOR DIFFERENT SPANS

CLIENT: MUMBAI METROPOLITAN REGIONAL DEVELOPMENT AUTHORITY LTD.
 PROJECT: MUMBAI TRANS HARBOUR LINK PROJECT - PACKAGE 1

FOR TENDER PURPOSE ONLY

| | | | |
|---|--|----------|--------------------|
| CONTRACTOR: L&T - IHI CONSORTIUM | | NAME | DATE |
| TITLE: BRIDGE P1-OS04 NS/SS ORTHOTROPIC STEEL SPAN ERECTION BY STRAND JACK METHOD | | DSGN | RPK 15.07.2017 |
| SCALE: 1:200 | | DRWN | AKH 15.07.2017 |
| DRAWING No. T 16 3 9 5 - Q - B R - C M - G A - 0 0 2 2 | | CHKD | GMR/JCA 15.07.2017 |
| RELEASED FOR <input type="checkbox"/> PRELIMINARY <input checked="" type="checkbox"/> TENDER <input type="checkbox"/> INFORMATION <input type="checkbox"/> APPROVAL <input type="checkbox"/> CONSTRUCTION | | APPD | TVK 15.07.2017 |
| SHEET 2 OF 2 | | REVISION | |
| PROJECTION | | REV. A | |

| REV | DESCRIPTION | DATE | BY | CHKD | APPD |
|-----|-------------|----------|------|------|------|
| A | FOR TENDER | 15.07.17 | RPK | AKH | JCA |
| | | | DSND | DRWN | CHKD |

This drawing is the property of L&T - IHI CONSORTIUM and must not be passed on to any person or body not authorised by us to receive it nor be copied or otherwise made use either in full or in part by such person or body without our prior permission in writing.



